

Buyers

PRODUCTS COMPANY



A LEADING MANUFACTURER DELIVERING QUALITY, VALUE & AVAILABILITY



ROTATIONAL MOLDING



POWDER COATING



ROBOTIC WELDING



RUBBER PROCESSING



FORGING

TOWING & CARGO | TOOLBOXES | TRUCK & TRAILER | LIGHTING | HYDRAULICS | ACCESSORIES

Our History



1946
Buyers Products Company founded by Sam Ruven and Bessie Kleinman as a distributor of driveline components.

1988
Buyers acquired Viking Forge in Streetsboro, Ohio with 6 complete forge lines. This facility manufactures our hitches, D-rings, and other towing and cargo parts.

1995
Buyers acquired Progressive Powder Coating, Inc. Our Nordson automatic powder application booth is used to powder coat our Buyers toolboxes and other truck and trailer accessories.

2004
Buyers acquired Romotech in New Paris, Indiana. Our Ferry Industries Rotospeed molding machines are used to manufacture our poly salt spreaders.

2009
Buyers began our operations at Boomerang Rubber, in Botkins, Ohio manufacturing mudflaps, wheel chocks and other rubber truck and trailer accessories.



Buyers continued to grow its product offerings and build valued relationships with customers and suppliers. Increased demand for products led to the pursuit of supply chain manufacturing solutions.



1992
Buyers acquired Trailer Components Manufacturing (Tracom) for CNC precision machining and tooling, as well as state-of-the-art welding.



2002
Buyers moved its corporate headquarters to a brand new 235,000 sq. ft. state-of-the-art office and distribution center.



2007
Buyers began manufacturing the SnowDogg stainless steel snowplow at our Mentor, Ohio facility.



2013
Buyers acquired an additional 500,000 sq. ft. manufacturing facility in Mentor, Ohio allowing for expansion of our aluminum and stainless steel manufacturing.



2016
Buyers establishes a 22,000 sq ft Engineering Tech Center in Mentor, Ohio. It's multi-use lab, design, training and prototyping space is dedicated to the research and development of innovative product

Our Corporate Family of Companies



Founded in 1946, Buyers Products is a fully integrated manufacturer and a leader in the truck equipment industry. Our engineering, manufacturing and assembly operations take place in the USA, under the Buyers family of companies. **Buyers Products' mission is to improve our Customers' profitability and productivity while enhancing the quality of our products and services.**



Ordering:

Email: orders@BuyersProducts.com
24 Hour Toll-Free Fax: (800) 841-8003
Phone: (440) 974-8888

Customer Service:

For customer service information, call us at (440) 974-8888
or email us at CustomerCare@BuyersProducts.com

Hours:

- Monday – Thursday from 8:00 AM to 6:00 PM EST, Friday from 8:00 AM to 5:30 PM EST
- You are always welcome to place an order or leave a message after hours.

Payment Terms:

Open account terms are net 30 days, with approved credit. MC™ and VISA™ accepted.

Freight:

- Buyers' NEW "Preferred LTL Program" incorporates preferred carrier rates, pre-paid and added to your invoice.
- Shipments are F.O.B. Mentor, Ohio.
- Drop-ship orders less than \$125.00 will incur a \$20.00 handling fee.

Returns:

Contact our Customer Service for authorization and information.
Returns may be subject to a restocking fee.

Pricing:

Pricing is consistent with current market conditions and is subject to change without notice.

Marketing Information:

Looking for images, ad templates or have something to share with us online?
Drop us an email at Marketing@buyersproducts.com.

Additional Product Information:

Manuals, instructions, videos and other product details can be found at
www.BuyersProducts.com.

TABLE OF CONTENTS	PAGE
CUSTOMER SUPPORT	i
PRODUCT LOCATOR	iv-v
NEW PRODUCT SHOWCASE	vi-x
TOOLBOXES	A1-A20
TOWING	B1-B48
LIGHTING	C1-C60
ELECTRICAL	D1-D18
TRUCK EQUIPMENT & ACCESSORIES	E1-E26
TARP SYSTEMS	F1-F12
CARGO CONTROL	G1-G18
TRUCK & TRAILER HARDWARE	H1-H50
HYDRAULICS	I1-I54
PNEUMATICS	J1-J10
CABLES & CONTROLS	K1-K26
PTO DRIVELINE	L1-L14
WORK APPAREL	M1-M2
INDUSTRY GLOSSARY & INDEX	N1-N16

Product Locator

PRODUCT	PAGE NO.	PRODUCT	PAGE NO.	PRODUCT	PAGE NO.	PRODUCT	PAGE NO.
A							
Universal Joint Assemblies & Components.....	J2-J5	Chests, Toolbox.....	A14	Eye Hooks.....	B37-B38	Hydraulic Motors.....	I20
Cable & Shifter Accessories.....	K21-K23	Circuit Breakers.....	D7	EZ Gate.....	H17	Hydraulic Pumps.....	I15
Landscape Trailer Accessories.....	H14-H17	Clamps, Cylinder.....	E13	F			
Air Filter/Regulator/Lubricator....	J2-J5	Clamps, Hose.....	I38	Fender Extension, Rubber.....	E24	Hydraulic Reservoirs.....	I2
Air Fittings & Tube.....	J9	Clamps, Rubber.....	E13	Fender Mounting Kit.....	E25	Hydraulic Valves.....	I22-I24, I26-I30
Air Tailgate Cylinders.....	H18	Clevises.....	H46	Fenders.....	E24	Hydraulics.....	I1
Air Valves.....	J2-J5	Clutch Pumps.....	I14	Fifth Wheel Lube.....	B12	I	
Anchor Eye Bolts.....	G16	Coal Door / Inspection Door.....	H20	Filters, Hydraulic.....	I31	ICC Bumper.....	B16
Anchor Shackles.....	G9	Compression Latch.....	H26	Fittings, Air.....	J9	J	
Anti-Skid Tape.....	H8	Conduit Carrier Kit.....	E12	Fittings, Hydraulic.....	I44	Jacks, Trailer.....	B42-B44
ATV Spreader.....	E26	Cone Holders.....	G19	Flange, Bearings.....	L14	J-Hooks.....	A20, F12, G14, H33
B							
Back-Up Alarm.....	D8	Connection Kits/PTO/Pump.....	K19	Flanges, Hydraulic.....	I9	Jumper Cables.....	D9
Backup Camera.....	D9	Connectors, Trailer.....	B45-B47	Flare, Road, LED.....	C33	Junction Box.....	D5
Backup Cameras & Accessories..	D9	Consoles.....	K7	Flasher, Light, Srobe.....	C59, D3	K	
Ball Hitches / Pintle Hooks.....	B2	Conspicuity Tape.....	C17	Flood Lights.....	C43	Kabgard.....	E8
Ball Joints.....	K24	Controls, Dump.....	J2, K6	Flow Control Valve.....	I26	Key Stock.....	L9
Ball Mounts.....	B23	Controls, Plow.....	K6, I28	Flow Divider Valve.....	I26	King Pin.....	B12
Ball Valves, Hydraulic.....	I11	Controls, Spreader.....	I28-I30	Fuel Fill Dish.....	H13	King Pin Lock.....	B12
Balls, Towing.....	B25	Corner Iron.....	H13	Fuse Holders.....	D5	Knobs.....	K20-K22
Banjo Eyes.....	H23	Coupler Locks.....	B37	G			
Battery Bolt Adapter.....	D8	Couplers, Hydraulic.....	I41	Gas Can Rack.....	H16	Ladder Racks.....	E9-E12
Battery Disconnects.....	D3	Couplers.....	B35-B38	Gas springs.....	H41	Landscape Trailer.....	H14-H17
Battery operated beacon.....	C39	Crossboxes.....	A12	Gate Valves, Hydraulic.....	I11	Lashing Winch.....	G9, G10
Bearings, Pillow Block.....	L12	Cylinder Clamps.....	E13	Gauges, Hydraulic.....	I25	Latches.....	H21, H26-H30, H42
Bike Rack.....	B34	D				LED Lights.....	C2-C60
Body-Up Indicator.....	H24	Dash Mounted Strobe.....	C33	Gear Motors, Tarp.....	F7	Levers, Dump.....	J2, J4, J5, K6-K11
Booster Cables.....	D9	Diamond Deck-Span Tread.....	H9	Gloves, Work.....	M1	Levers, Plow.....	K6
Bottle Holders.....	E13	Directional Strobes.....	C33	Gooseneck Hitches.....	B10	Lift Axle Controller.....	J8
B-Pack Toolboxes.....	A15	Document Holder.....	E13	GPS, Ground Speed Control..	I28-I30	Liftgates.....	E6
Brackets, Toolbox.....	A9	Dome Lights.....	C58	Grab Handles.....	H12	Light Boxes.....	D14, D16-D18
Brake Controllers.....	B44	Door Cam Lock.....	H42	Grab Hooks.....	B30	Light Mounting Brackets....	D15, D18
Branch guard.....	C42	Door Holders.....	H40	Grease Fittings.....	L10, L11	Lights.....	C1-C60
Breakaway Switch.....	G20	Door Locks.....	H26, H42	H			
Breather Caps.....	I10	Door Springs/Gas Springs.....	H40	Handles.....	H12	Lights, LED.....	C1-C60
Bulkhead Tanks.....	I3	Doors, Aluminum, Cast.....	E12	Hanger Bearings.....	L13	Limit Switches.....	H25
Bumper, ICC.....	B16	Doors, Inspection/Coal.....	H20	Hasp, Lock.....	H28, H43	Linch Pins.....	H44
Bumpers, Rubber.....	H47	DOT Incandescent.....	C13	Hat, Knit.....	M1	Liner Slat.....	H5
Buzzer Light.....	H25	DOT LED.....	C2	Headache Rack.....	E8	Load Binders.....	G9, G10
C							
Cab Guard.....	E3	Drain Valve, Air.....	J8	Hinges, Piano, Butt.....	H34	Lock Cylinders.....	H28
Cabinets.....	A18	Drawbars.....	B13, B14	Hitch Accessories.....	B32	Lock Hasp.....	H28, H43
Cable Controls.....	K3	Drill-Free Lightbar Mounts.....	C32	Hitch Adapters/Extensions..	B10, B21	Locks.....	H28, H43
Cable Steps.....	H9	D-Rings.....	G2	Hitch Balls.....	B25	Lunette Eye.....	B13
Cable Ties.....	K26	Driveline Components.....	L2	Hitch Pins.....	B29	M	
Cables & Control Systems.....	K2	Driveshaft Assemblies.....	L2	Hitch Plates.....	B15	Manual Tarp Kits.....	F4-F7
Cables & Shifters.....	K2	Dry Mat.....	A20	Hitches, Multi-fit.....	B17	Master Disconnect Switch....	D2, D3
Camera, Backup.....	D9	Dump Body Hardware.....	H18	Hitches, Service Body.....	B17-B18	Mat, Plastic.....	A20, F12, G14, H33
Cargo Control.....	G2	Dump Body Vibrators.....	H20	Holder, Shovel.....	H21	Motorcycle Wheel Chocks.....	E19
Chain Carrier.....	A19	Dump Consoles.....	K7	Hood Catches, Rubber.....	H31-H33	Motors, 12 VDC.....	D6, D7
Chain Eyes.....	H23	Dump Inserts.....	E2	Hooks, Tarp.....	F12	Motors, Hydraulic.....	I20
Chain Hardware.....	B28	Dump Tarp Kits.....	F2-F6	Hooks, Towing.....	B30-B33	Mud Flap Brackets, Mounts.....	E23
Chain Holder.....	A19	E				Hooks, Weld-on.....	E20, E21
Chain, Trailer Towing.....	B27	Electric Jack.....	B42	Hose Clamp, Hydraulic.....	I38	Multi-Ball Hitches.....	B19, B20
F							
G							
H							
I							
J							
K							
L							
M							
N							
O							
P							
Paddle Latches.....	H26, H27	Electric Tarps Kits.....	F2, F3	Hour Meter.....	D8	Pillow Blocks.....	L12
		Electric Winches.....	E7	Hydraulic Couplers.....	I41		
		Electrical & Lighting.....	C2-D2	Hydraulic Filters.....	I31		
		Emergency Road Flares.....	C33	Hydraulic Fittings.....	I44		
		E-Track & Accessories.....	G13	Hydraulic Gauges.....	I25		
		Eye Bolts.....	G16				

PRODUCT	PAGE NO.	PRODUCT	PAGE NO.	PRODUCT	PAGE NO.
Pin, Clevis	H46	Spare Tire Carrier.....	E13	Traffic Arrow Lights	C33
Pins, Linch	H44	Splash Guards.....	E22, E23	Traffic Cone Holder	G19
Pintle Hooks	B2-B9	Spot Lights C44, C46, C47, C49, C50		Trailer Breakaway Switch.....	B44
Pintle Mounts	B5	Spreader Valves	F28-F30	Trailer Connectors.....	B45-B50
Pneumatic Valves.....	J6-J8	Spreaders, All-Season/ATV	E26	Trailer Tongue Toolboxes.....	A17
Pneumatics	J1	Spring Latches.....	H5, H29, H30	Tri-Ball Hitches.....	B19, B20
Power Units, Hydraulic	F52-F54	Spring Ramp, Torsion.....	H17	Trimmer Racks (LT10, 12, 13)	H14
Pressure Regulator.....	J7, J8	Springs, Tarp.....	F10	Truck & Trailer Hardware	H1
Programmable Switches.....	D4, D5	Stake Body Hardware	H4-H6	Truck Racks	E9-E12
PTO Cables	K5	Stake Connectors.....	H4, H5	Truck/Trailer Lights.....	C1-C17
PTO Connection Kits	K19	Stake Pocket D-ring.....	G3, H6		
PTO's	I14	Stake Pockets.....	H6	U	
Pull-Style Tarp kits.....	F52-F54	Step Box.....	A19	U-Bolt Kits.....	H2, H3
Pump Cables.....	K5	Step Grip.....	H8, H9	Underbody Toolboxes	A2-A8
Pump Connection Kits.....	K19, K20	Step, Folding	H7, H10, H11	Universal Joint Assemblies	L2-L8
Pumps, Hydraulic	I15	Step, Pickup, Aluminum	H8	Utility Light.....	C43-C50
Push-Button, Recessed	D2, D4	Step, Poly.....	H11	Utility Step.....	H7-H11
Push-Pull Cables.....	K14, K15	Steps, Cable.....	H9	UTV spreader	E26
		Steps, Retractable.....	H10, H11		
Q		Stone Guards	E22, E23	V	
Quick Couplers.....	I41	Storage Trays.....	A10, E13	Valves, Air	J2
Quick Ties	G12	Storage, Box	A14, A17, A18	Valves, Hydraulic.....	I22-I24, I26-I30
		Strainers, Hydraulic.....	I10, I12	Van Racks, Ladder Carriers...E9-E12	
R		Straps, Winch, Ratchet.....	G9-G13	Van Security.....	H43
Racks, Blower/Trimmer.....	H14, H15	Strip Lights, LED	C59, C60	Vernier Cables.....	K24, K25
Ramp Kit	H17	Strobe Lights.....	C18-C42	Vest, Safety.....	M1
Ramp Spring	H17	Super Track.....	G14	Vibrators, Dump Body	H20
Ratchet Straps	G11-G13	Sway Control.....	B34	Voltage, Low, Shutdown.....	D5-D7
Ratcheting Load Binders.....	G9, G10	Switch Boxes	D4, D5		
Receiver Tubes.....	B21	Switch Panels	D3-D5	W	
Receivers	B17, B18	Switches, Limit	H24, H25	Water Cooler Holder	E13, E15
Reservoirs, Hydraulic	I2-I7	Switches, Momentary	D3-D5	Weight Distributing Hitch.....	B34
Retractable Steps.....	H10, H11	Switches, Toggle.....	D2-D5	Weld Flange	F8
Retractable Tie-Down	G12	Switches, Master Disconnect ...D2, D3		Wetline Kits.....	I36
Return Line Manifold.....	I31			Wheel Chocks	E14-E18
Ring & Chain	H22	T		Winches & Tie Downs	G9-G14
Rod End Bearings.....	K24, K25	Tail Light Converters	B50	Winches, Electric.....	E7
Rod Ends, Forged.....	K16	Tailgate Cylinders.....	H18	Window Protector.....	E8, E10
Roll Tarps	F6	Tailgate Hinge, Bracket	H21, H22	Wire Harness, Universal	D15
Rope lights, LED.....	C60	Tailgate Lift Assist.....	H17	Work Apparel	M1
Rope Rings.....	G5-G8	Tandem Fenders	E24	Work Gloves	M1
Rubber Clamps.....	E13	Tank Holders	E13	Work Lights.....	C43-C58
Rubber Hood Catches	H31-H33	Tanks, Hydraulic.....	I2-I7		
RV/Travel Trailer		Tarp Gear Motor	F7	Y	
Hitches.....	B10, B22, B33, B34	Tarp Kits.....	F2-F6	Yokes, Adjustable End	K17
		Tarp Straps	F12		
S		Tarp Winder.....	F6, F10		
Safety & Emergency		Tarps.....	F7		
Lighting.....	C18-C42	T-Bolt Clamp	I40		
Safety Chain Retainers.....	B28	Temperature Gauges.....	I9		
Safety Chain, Trailer.....	B27	T-Handle Latches.....	H26, H42		
Safety Vest.....	M1	Throttle Cables.....	K24, K25		
Sectional Valves.....	I23, I24	Tie Bars.....	H31-H33		
Shafting & Accessories	L4	Tie Downs.....	G11-G13		
Shifters, Push-Pull	I8-I10	Tire Carrier, Spare.....	E13		
Shovel Holder	H21, H26-H30, H42	Toolbox Mounting Brackets.....	A9		
Sight Gauge	I9	Tow Hooks	B30, B31		
Sight Rods.....	G18	Towing & Cargo Control	B1		
Smart Switches.....	D4, D5	Towing Lights.....	D8		
Snap Pins.....	H44				
Solenoids	D5-D7				

XD ALUMINUM UNDERBODY DOUBLE BARN-DOOR



PAGE A3

XD ALUMINUM UNDERBODY DROP DOOR



PAGE A3

XD STEEL UNDERBODY DROP DOOR



PAGE A6

59" STEEL OFFSET B-PACK



PAGE A15

59" ALUMINUM FLAT FLOOR B-PACK



PAGE A16

2-1/2" SHANK BALL MOUNT 15K RATING



PAGE B24

GOOSENECK FLIP BALL HITCH



PAGE B10

KING PIN LOCK



PAGE B12

1/2" - 5/8" LOCKING HITCH PIN



PAGE B29

LED STOP/TURN/TAIL LIGHTS



PAGE C7

LED BACK-UP LIGHTS



PAGE C11

36 LED INTERIOR DOME LIGHT



PAGE C58

.75" LED ROUND MARKER LIGHTS



PAGE C2

STICK-ON DOT REFLECTORS



PAGE C17

ULTRA-THIN 3-6 LED STROBES



PAGE C19, C21, C24

THIN MOUNT LED STROBES



PAGE C23

**3-LED SURFACE/
RECESS STROBES**



PAGE C28

**6-LED STICK-ON
STROBES**



PAGE C22

**12-LED THIN MOUNT
STROBES**



PAGE C26

**3-LED NARROW
MOUNT STROBES**



PAGE C20

**CLASS 1 - 6"
RECESSED STROBES**



PAGE C18

**24 LED BATTERY
OPERATED BEACON**



PAGE C39

**40 LED ECONOMY
BEACON**



PAGE C39

**CLASS 1 LED
BEACONS**



PAGE C40

**DRILL-FREE LIGHT
BAR CAB MOUNTS**



PAGE C32

**BEACON
BRANCH GUARD**



PAGE C42

9-LED FLOOD LIGHT



PAGE C47

**6-LED RECESSED
FLOOD LIGHT**



PAGE C49

**3-LED MULTI-MOUNT
FLOOD LIGHT**



PAGE C49

**6-LED RECESSED
FLOOD LIGHT**



PAGE C49

15-LED FLOOD LIGHT



PAGE C51

**2-ROW LED COMBO
SPOT-FLOOD LIGHTS**



PAGE C54

CURVED LED COMBO SPOT-FLOOD LIGHT



PAGE C51

SINGLE ROW LED SPOT-FLOOD LIGHT



PAGE C56

COOL WHITE LED STRIP LIGHTS



PAGE C59

STROBE CONTROLLER



PAGE D3

LOW VOLTAGE DISCONNECT



PAGE D5

PROGRAMMABLE SWITCH PANELS



PAGE D4

HI-AMP LARGE FRAME CIRCUIT BREAKERS



PAGE D7

WIRELESS BACKUP CAMERA



PAGE D10

66" & 77" DOT SPREADER LIGHTBARS



PAGE D12, D13

DOT LIGHT MOUNTING BRACKETS



PAGE D18

IN-CAB POLY STORAGE TRAYS



PAGE E13

RUBBER TOOL CLAMPS



PAGE E13

5-GALLON WATER COOLER HOLDER



PAGE E13

SERRATED WHEEL CHOCKS



PAGE E19

STAINLESS ANTI-SAIL MUDFLAP BRACKETS

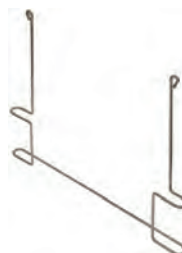

PAGE E23

POLY TANDEM-TRIAxLE FENDERS



PAGE E24

**2" HITCH MOUNTED
UTV SPREADER**



PAGE E26

**UNDERBODY
SPRING-MOUNT
TARP SYSTEM**



PAGE F3

**PULL STYLE TARP
SYSTEM**



PAGE F5

**TAPERED CAB-
SHIELD TARP
MOUNTS**



PAGE F10

**TARP STOPS AND
CENTERING WEDGES**



PAGE F11

**STAKE POCKET
D-RING**



PAGE G3

**NON-PLATED
WELDABLE ROPE RING**



PAGE G8

**SINGLE POINT
E-TRACK**



PAGE G14

**10' ALUMINUM
E-TRACK**



PAGE G14

**1-1/2" POLY
OUTRIGGER PAD**



PAGE G17

**3 AXLE
PROPORTIONAL
BRAKE CONTROLLER**



PAGE B44

**GALVANIZED
BREAKAWAY STEP**



PAGE H7

**FOLDING FOOT/
GRAB STEP**



PAGE H7

**2-RUNG CABLE
STEP**



PAGE H9

**36" CHROME GRAB
HANDLE**



PAGE H12

**21° STAINLESS
FUEL FILL DISH**



PAGE H13

VIBRATOR KITS

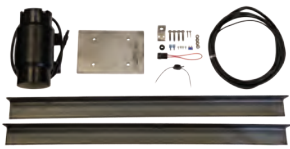

PAGE H20

STAINLESS STEEL INSPECTION DOOR



PAGE H20

STAINLESS STEEL TAILGATE LATCH



PAGE H21

STAINLESS STEEL BANJO EYE



PAGE H23

BODY-UP INDICATOR KITS



PAGE H25

GAS SPRING DOOR HOLDERS



PAGE H41

HITCH PINS

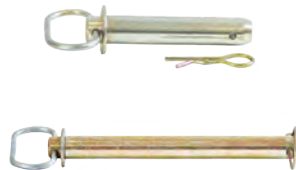

PAGE H45

UPRIGHT 35 GAL. ALUMINUM RESERVOIR



PAGE I2

**SMR25SF10
25-GALLON STEEL SIDE MOUNT RESERVOIR**



PAGE I4

**SMR15SF10
15-GALLON STEEL SIDE MOUNT RESERVOIR**



PAGE I5

**SMR15SSF10
15-GALLON STAINLESS RESERVOIR**



PAGE I6

**SMR15VESS
15-GALLON STAINLESS RESERVOIR**



PAGE I7

**SMR30VESS
30-GALLON STAINLESS RESERVOIR**



PAGE I7

15-GAL CENTRAL HYDRAULICS SYSTEM W/GPS GROUND SPEED CONTROL



PAGE I28

30-GAL CENTRAL HYDRAULICS SYSTEM W/GPS GROUND SPEED CONTROL



PAGE I28

POLY BREATHER CAP ASSEMBLY



PAGE I10

TOOLBOXES

Buyers Products' comprehensive line of toolboxes, made in the U.S.A., set an industry standard for quality, material range and value.

ALL NEW

XD ALUMINUM BARN-DOOR

PG A2

XD STEEL UNDERBODY

PG A6

**ALUMINUM & STEEL
B-PACKS**

PG A15-A16



Aluminum Underbody

Aluminum Underbody Drop Door (Single Latch) / (Double Latch)



1705100



1705115

- .100" thick diamond tread aluminum
- Drop-down recessed door w/continuous hidden hinge
- Locking die-cast T-handle compression latch(es)
- Door opening: flat surface mount (90°) or underbody mount (180°)
- Reinforced door backbone on boxes 48" and wider
- Aircraft-grade door cables and replaceable gasket sealing system

Part No.	Height	Depth	Width	# Latches	Wt. (lbs.)	Cat.
1705150	14	12	24	1	23	530 (Y)
1705153	14	12	30	1	26	530 (Y)
1705160	14	16	24	1	25	530 (Y)
1705101	18	18	18	1	30	530 (Y)
1705100	18	18	24	1	32.5	530 (Y)
1705103	18	18	30	1	38.5	530 (Y)
1705105	18	18	36	1	43	530 (Y)
NEW 1705118	20	20	36	1	46	530 (Y)
1705130	24	24	24	1	45	530 (Y)
1705133	24	24	30	1	52	530 (Y)
1705135	24	24	36	1	59.5	530 (Y)

Part No.	Height	Depth	Width	# Latches	Wt. (lbs.)	Cat.
1705110	18	18	48	2	56.5	530 (Y)
1705115	18	18	60	2	66	530 (Y)
1705120	18	24	48	2	63.5	530 (Y)

Aluminum Underbody w/Drop Door and Drawer



1712205

- .100" thick diamond tread aluminum
- Drop-down recessed door w/continuous hidden hinge
- Locking die-cast T-handle compression latch
- Door opening: flat surface mount (90°) or underbody mount (180°)
- Reinforced door backbone
- Aircraft-grade door cables and replaceable gasket sealing system
- Drawer comes w/adjustable dividers and 100lb rated slides

Part No.	Height	Depth	Width	# Latches	Wt. (lbs.)	Cat.
NEW 1712200	20	18	24	2	50	530 (Y)
1712205	20	18	36	2	66	530 (Y)
1712210	20	18	48	2	85	530 (Y)

Aluminum Underbody Single Barn-Door



1705201

- .100" thick diamond tread aluminum
- Side-hinged door w/continuous hidden hinge
- Locking die-cast t-handle compression latch
- Can mount on flat surface
- Optional right/left door mounting
- D-bulb door seal

Part No.	Height	Depth	Width	# Latches	Wt. (lbs.)	Cat.
1705201	18	18	18	1	27	530 (Y)
1705200	18	18	24	1	36	530 (Y)
1705203	18	18	30	1	42	530 (Y)

XD Aluminum Underbody Double Barn-Door **NEW**



- .125" thick smooth aluminum w/rigid extruded box frame
- Side-hinged doors w/optional right/left locking door
- Die-cast T-handle compression latch w/3pt locking system
- Stainless steel bolt-on continuous hinge w/oversized 1/4" pin
- Built-in rain gutter w/automotive bulb seal
- Unobstructed box opening w/no center post

Part No.	Height	Depth	Width	# Latches	Wt. (lbs.)	Cat.
1705405	18	18	36	1	51	530 (Y)
1705410	18	18	48	1	62	530 (Y)
1705415	18	18	60	1	73	530 (Y)
1705420	18	24	36	1	58	530 (Y)
1705425	18	24	48	1	71	530 (Y)
1705430	18	24	60	1	85	530 (Y)
1705435	24	24	36	1	67	530 (Y)
1705440	24	24	48	1	83	530 (Y)
1705445	24	24	60	1	99	530 (Y)
1705450	24	24	72	1	105	530 (Y)

XD Aluminum Smooth Underbody Drop Door **NEW**



- .125" thick smooth aluminum w/rigid extruded box frame
- Drop-down door w/heavy duty lanyards
- Die-cast T-handle compression latch w/3pt locking system
- Stainless steel bolt-on continuous hinge w/oversized 1/4" pin
- Built-in rain gutter w/automotive bulb seal
- Unobstructed box opening w/no center post

Part No.	Height	Depth	Width	# Latches	Wt. (lbs.)	Cat.
1706400	18	18	24	1	43.80	530 (Y)
1706403	18	18	30	1	50.45	530 (Y)
1706405	18	18	36	1	56.70	530 (Y)
1706410	18	18	48	1	64.45	530 (Y)
1706415	18	18	60	1	77.80	530 (Y)
1706420	18	24	36	1	56.68	530 (Y)
1706425	18	24	48	1	78.87	530 (Y)
1706430	18	24	60	1	82.70	530 (Y)

Aluminum Underbody Double Barn-Door (Diamond Tread)



- .100" thick diamond tread
- Side-hinged doors w/optional right/left locking door
- Die-cast T-handle compression latch w/3pt locking system
- Aluminum continuous hinge w/oversize 1/4" pin
- Can mount on flat surface
- Unobstructed box opening w/no center post
- D-bulb door seal

Part No.	Height	Depth	Width	# Latches	Wt. (lbs.)	Cat.
1702235	24	24	36	1	71	530 (Y)
1702240	24	24	48	1	76	530 (Y)
1702250	24	24	60	1	87	530 (Y)
1705205	18	18	36	1	49	530 (Y)
1705210	18	18	48	1	63	530 (Y)
1705215	18	18	60	1	77	530 (Y)

Aluminum Underbody Double Barn-Door (Smooth)



- .125" thick smooth aluminum
- Side-hinged doors w/optional right/left locking door
- Die-cast T-handle compression latch w/3pt locking system
- Aluminum continuous hinge w/oversize 1/4" pin
- Can mount on flat surface
- Unobstructed box opening w/no center post
- D-bulb door seal

Part No.	Height	Depth	Width	# Latches	Wt. (lbs.)	Cat.
1705305	18	18	36	1	49	530 (Y)
1705310	18	18	48	1	63	530 (Y)
1705315	18	18	60	1	77	530 (Y)
1705333	24	24	30	1	69	530 (Y)
1705335	24	24	36	1	75	530 (Y)
1705340	24	24	48	1	87	530 (Y)
1705345	24	24	60	1	99	530 (Y)

Aluminum and Polymer Underbody

Black Aluminum Underbody Drop Door



1725110

- .100" thick diamond tread aluminum w/ black powdercoat finish
- Drop-down recessed door w/continuous hidden hinge
- Die-cast T-handle compression latch(es) w/3pt locking system
- Door opening: flat surface mount (90°) or underbody mount (180°)
- Aircraft-grade door cables and replaceable gasket sealing system
- Reinforced door backbone on boxes 48" and wider

Part No.	Height	Depth	Width	# Latches	Wt. (lbs.)	Cat.
1725100	18	18	24	1	30	530 (Y)
1725101	18	18	18	1	27	530 (Y)
1725103	18	18	30	1	38	530 (Y)
1725105	18	18	36	1	42	530 (Y)
1725110	18	18	48	2	52	530 (Y)
1725115	18	18	60	2	70	530 (Y)
1725120	18	24	48	2	64	530 (Y)
1725130	24	24	24	1	46	530 (Y)
1725133	24	24	30	1	53	530 (Y)
1725135	24	24	36	1	59	530 (Y)
1725140	24	24	48	2	76	530 (Y)
1725145	24	24	60	2	89	530 (Y)
1725150	14	12	24	1	22.5	530 (Y)
1725153	14	12	30	1	27	530 (Y)
1725160	14	16	24	1	26	530 (Y)

Aluminum Underbody Drop Door w/3 Point Latch



1735100

- .100" thick diamond tread aluminum
- Drop-down recessed door w/continuous hidden hinge
- Die-cast T-handle compression latch w/3pt locking system
- Door opening: flat surface mount (90°) or underbody mount (180°)
- Aircraft-grade door cables and replaceable gasket sealing system
- Reinforced door backbone

Part No.	Height	Depth	Width	# Latches	Wt. (lbs.)	Cat.
1735100	18	18	24	1	32.5	530 (Y)
1735103	18	18	30	1	38	530 (Y)
1735105	18	18	36	1	44	530 (Y)
1735130	24	24	24	1	45	530 (Y)
1735133	24	24	30	1	58	530 (Y)
1735135	24	24	36	1	63	530 (Y)

Polymer Underbody



1717110

- Constructed of high-density polyethylene
- Drop down door w/stainless steel hinge pin
- Stainless steel T-handle compression latch w/3pt locking system
- Molded double-wall door design
- Aircraft-grade door cables and replaceable gasket sealing system

Part No.	Height	Depth	Width	# Latches	Wt. (lbs.)	Cat.
1717100	18	18	24	1	24	530 (Y)
1717105	18	18	36	1	31	530 (Y)
1717110	18	18	48	1	42	530 (Y)

Steel Underbody Drop Door Toolboxes

- 14 gauge steel box w/12 gauge steel door or black diamond tread aluminum door
- Drop-down recessed door w/continuous hidden hinge
- Locking stainless steel t-handle, paddle latch or die cast compression latch
- Door opening: flat surface mount (90°) or underbody mount (180°)
- Reinforced door backbone on boxes 48" and wider
- Aircraft-grade door cables and replaceable gasket sealing system
- **Note:** 66" boxes are constructed of 12 gauge steel

Steel Underbody Drop Door w/Paddle Latch



Steel Underbody Drop Door w/T-Handle Latch



Part No.	Height	Depth	Width	# Latches	Wt. (lbs.)	Cat.
1703150	14	12	24	1	48	530 (Y)
1703100	14	16	24	1	56	530 (Y)
1703103	14	16	30	1	65	530 (Y)
1702100	18	18	24	1	67	530 (Y)
1702103	18	18	30	1	80	530 (Y)
1702105	18	18	36	1	92	530 (Y)
1702110	18	18	48	2	118	530 (Y)
1702115	18	18	60	2	143	530 (Y)

Part No.	Height	Depth	Width	# Latches	Wt. (lbs.)	Cat.
1703349	14	12	18	1	40	530 (Y)
1703350	14	12	24	1	48	530 (Y)
1703300	14	16	24	1	56	530 (Y)
1703303	14	16	30	1	65	530 (Y)
1703305	14	16	36	1	74	530 (Y)
1703330	16	14	18	1	50	530 (Y)
1702295	18	18	18	1	47	530 (Y)
1702300	18	18	24	1	67	530 (Y)
1702303	18	18	30	1	80	530 (Y)
1702305	18	18	36	1	92	530 (Y)
1702310	18	18	48	2	118	530 (Y)
1702315	18	18	60	2	143	530 (Y)
1702317*	18	18	66	2	186	530 (Y)
1702325	18	18	72	2, 2 Doors	156	530 (Y)
1704300	24	24	24	1	87	530 (Y)
1704303	24	24	30	1	100	530 (Y)
1704305	24	24	36	1	116	530 (Y)
1704310	24	24	48	2	145	530 (Y)
1704315	24	24	60	2	175	530 (Y)
1708310	18	24	48	2	133	530 (Y)

Steel Underbody w/Aluminum Drop Door



Part No.	Height	Depth	Width	# Latches	Wt. (lbs.)	Cat.
1702500	18	18	24	1	61	530 (Y)
1702503	18	18	30	1	72	530 (Y)
1702505	18	18	36	1	82	530 (Y)
1702510	18	18	48	2	104	530 (Y)

Steel Underbody

Steel Underbody Drop Door w/3 Point Latch (Black)



1732305

- 14 gauge steel box w/12 gauge steel door
- Available in black or white powdercoat finish
- Drop-down recessed door w/continuous hidden hinge
- Die-cast T-handle compression latch w/3pt locking system
- Door opening: flat surface mount (90°) or underbody mount (180°)
- Aircraft-grade door cables and replaceable gasket sealing system
- Reinforced door backbone

Part No.	Height	Depth	Width	# Latches	Wt. (lbs.)	Cat.
1732300	18	18	24	1	59	530 (Y)
1732303	18	18	30	1	70	530 (Y)
1732305	18	18	36	1	83	530 (Y)
1734300	24	24	24	1	84	530 (Y)
1734303	24	24	30	1	95	530 (Y)
1734305	24	24	36	1	110	530 (Y)

Steel Underbody Drop Door w/3 Point Latch (White)



1732405

- 14 gauge steel box w/12 gauge steel door
- Available in black or white powdercoat finish
- Drop-down recessed door w/continuous hidden hinge
- Die-cast T-handle compression latch w/3pt locking system
- Door opening: flat surface mount (90°) or underbody mount (180°)
- Aircraft-grade door cables and replaceable gasket sealing system
- Reinforced door backbone

Part No.	Height	Depth	Width	# Latches	Wt. (lbs.)	Cat.
1732400	18	18	24	1	59	530 (Y)
1732403	18	18	30	1	70	530 (Y)
1732405	18	18	36	1	83	530 (Y)
1734400	24	24	24	1	84	530 (Y)
1734403	24	24	30	1	95	530 (Y)
1734405	24	24	36	1	110	530 (Y)

XD Steel Underbody Drop Door **NEW** (Black)



1742300



- 12 gauge steel box and cross-broke door
- Built-in rain gutter
- Automotive D-bulb seal
- Greasable bullet hinges w/1/2" stainless steel pins
- Patent pending removable door design
- Die-cast, single-point latch system w/compression sealing roller
- Detachable 3/16" door chains

Part No.	Height	Depth	Width	# Latches	Wt. (lbs.)	Cat.
1742300	18	18	24	1	80	530 (Y)
1742303	18	18	30	1	91	530 (Y)
1742305	18	18	36	1	104	530 (Y)
NEW 1742310	18	18	48	2	127	530 (Y)
1742315	18	18	60	2	149	530 (Y)
1742325	18	18	72	2	171	530 (Y)
1742335	18	18	90	2	204	530 (Y)

Steel Underbody Drop Door Toolboxes

- 14 gauge steel box w/12 gauge steel door
- Available in white or primer powdercoat finish
- Drop-down recessed door w/continuous hidden hinge
- Locking stainless steel t-handle or paddle latch(es)
- Door opening: flat surface mount (90°) or underbody mount (180°)
- Aircraft-grade door cables and replaceable gasket sealing system
- Reinforced door backbone on boxes 48" and wider
- Note: 66" boxes are constructed of 12 gauge steel

Steel Underbody Drop Door w/Paddle Latch



1702203



1702215

Part No.	Height	Depth	Width	# Latches	Wt. (lbs.)	Cat.
1703203	14	16	30	1	65	530 (Y)
1702200	18	18	24	1	67	530 (Y)
1702203	18	18	30	1	80	530 (Y)
1702205	18	18	36	1	92	530 (Y)
1702210	18	18	48	2	118	530 (Y)
1702215	18	18	60	2	143	530 (Y)

Steel Underbody Drop Door w/T-Handle Latch (Primer)



1702900

Part No.	Height	Depth	Width	# Latches	Wt. (lbs.)	Cat.
1703900	14	16	24	1	56	530 (Y)
1702900	18	18	24	1	67	530 (Y)
1702905	18	18	36	1	92	530 (Y)
1702910	18	18	48	2	118	530 (Y)

Steel Underbody Drop Door w/T-Handle Latch



1702410

Part No.	Height	Depth	Width	# Latches	Wt. (lbs.)	Cat.
1703400	14	16	24	1	56	530 (Y)
1703403	14	16	30	1	65	530 (Y)
1703405	14	16	36	1	71	530 (Y)
1702400	18	18	24	1	67	530 (Y)
1702403	18	18	30	1	80	530 (Y)
1702405	18	18	36	1	92	530 (Y)
1702410	18	18	48	2	118	530 (Y)
1702415	18	18	60	2	143	530 (Y)
1702417*	18	18	66	2	186	530 (Y)
1708410	18	24	48	2	133	530 (Y)
1704400	24	24	24	1	87	530 (Y)
1704403	24	24	30	1	100	530 (Y)
1704405	24	24	36	1	116	530 (Y)
1704410	24	24	48	2	145	530 (Y)
1704415	24	24	60	2	175	530 (Y)

Slant Back Steel Underbody Drop Door

- 14 gauge steel box w/12 gauge steel door w/black powdercoat finish
- Drop-down recessed door w/continuous hidden hinge
- Locking stainless steel t-handle
- Door opening: flat surface mount (90°) or underbody mount (180°)
- Aircraft-grade door cables and replaceable gasket sealing system
- Angled top allows room for fuel fill hoses on single rear wheel flat beds



Profile

1703351

Part No.	Height	Depth	Width	# Latches	Wt. (lbs.)	Cat.
1703351	14	12	18	1	40	530 (Y)
1703352	14	12	24	1	47	530 (Y)

Stainless Steel Underbody

Steel Underbody Toolbox w/Stainless Steel Door

- 16 gauge steel box w/12 gauge steel door
- Box available in black or white powdercoat finish or stainless
- Drop-down recessed door w/continuous hidden hinge
- Locking die-cast t-handle compression latch
- Door opening: flat surface mount (90°) or underbody mount (180°)
- Aircraft-grade door cables and replaceable gasket sealing system
- Bolted-on door backbone on boxes 48" and wider

Steel Underbody w/Stainless Steel Door (Black/Stainless)



1702700

Part No.	Height	Depth	Width	# Latches	Wt. (lbs.)	Cat.
1703700	14	16	24	1	55	530 (Y)
1703703	14	16	30	1	64	530 (Y)
1703705	14	16	36	1	71	530 (Y)
1702700	18	18	24	1	72	530 (Y)
1702703	18	18	30	1	81	530 (Y)
1702705	18	18	36	1	101	530 (Y)
1702710	18	18	48	2	110	530 (Y)
1702715	18	18	60	2	132	530 (Y)
1702725	18	18	72	2, 2 doors	156	530 (Y)
1704705	24	24	36	1	132	530 (Y)
1704710	24	24	48	2	169	530 (Y)
1704715	24	24	60	2	227	530 (Y)

Steel Underbody w/Stainless Steel Door (White/Polished)



1702805

Part No.	Height	Depth	Width	# Latches	Wt. (lbs.)	Cat.
1702805	18	18	36	1	101	530 (Y)
1702810	18	18	48	2	110	530 (Y)
1702815	18	18	60	2	132	530 (Y)

Steel Underbody w/Stainless Steel Door (Stainless/Polished Door)



1702600

Part No.	Height	Depth	Width	# Latches	Wt. (lbs.)	Cat.
1702595	18	18	18	1	51.5	530 (Y)
1702600	18	18	24	1	72	530 (Y)
1702603	18	18	30	1	81	530 (Y)
1702605	18	18	36	1	101	530 (Y)
1702610	18	18	48	2	110	530 (Y)

Steel Underbody w/Stainless Steel Door (Highly Polished)



1702650

- 16 gauge mirror-finish steel box and door
- Drop-down door w/continuous hidden hinge
- Locking die-cast t-handle compression latch
- Door opening: flat surface mount (90°) or underbody mount (180°)
- Aircraft-grade door cables and replaceable gasket sealing system
- Built-in rain gutter w/automotive bulb seal

Part No.	Height	Depth	Width	# Latches	Wt. (lbs.)	Cat.
1702650	18	18	24	1	48	530 (N)
1702653	18	18	30	1	57	530 (N)
1702655	18	18	36	1	65	530 (N)
1702660	18	18	48	2	80	530 (N)

Aluminum Mounting Brackets



- Aluminum Construction
- 1/4" formed Aluminum angles
- Welded braces
- Sold in boxed pairs

Poly Box Mounting Brackets



- Constructed of heavy-duty 2" C-channel A-36 steel
- Black powder coated
- Channel fits inside toolbox ribs
- Pre-drilled 7/16" mounting holes (nuts/bolts not included)
- Sold in boxed pairs

Part No.	Description	Dim	Wt. (lbs.)	Cat.
1701030	Welded Brackets	18"x18"	7.5	531 (Y)
1701040	Welded Brackets	24"x24"	10	531 (Y)

Part No.	Description	Dim	Wt. (lbs.)	Cat.
1701000	Steel Underbody Mounting Brackets, for 24" and 36" Poly	15"x14"	15.5	530 (Y)
1701001	Steel Underbody Mounting Brackets, for 48" Poly	15"x14"	11	530 (Y)

Steel Mounting Brackets

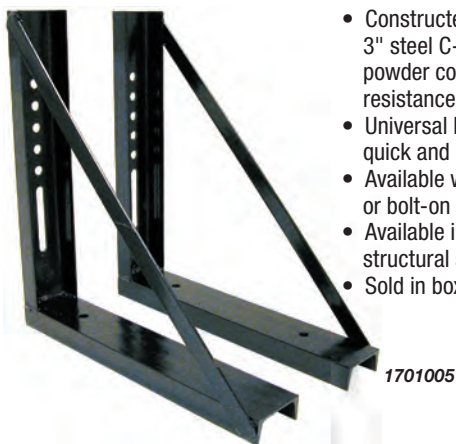

- Constructed of formed 3" steel C-channel, black powder coated for corrosion resistance
- Universal hole pattern for quick and easy mounting,
- Available with welded braces or bolt-on braces
- Available in heavy-duty structural steel
- Sold in boxed pairs

Stainless Steel Mounting Brackets



- Stainless Steel Construction
- Universal hole pattern for quick and easy mounting
- Welded braces
- Sold in boxed pairs

Part No.	Description	Dim	Wt. (lbs.)	Cat.
1701006	Formed Welded Brackets	18"x18"	16	531 (Y)
1701011	Formed Welded Brackets	18"x24"	19	531 (Y)
1701006B	Formed Bolted Brackets	18"x18"	16	531 (Y)
1701011B	Formed Bolted Brackets	18"x24"	19	531 (Y)
1701016	Formed Welded Brackets	24"x24"	22	531 (Y)
1701005	Structural Welded Brackets	18"x18"	24	531 (Y)
1701010	Structural Welded Brackets	18"x24"	27	531 (Y)
1701005B	Structural Bolted Brackets	18"x18"	24	531 (Y)
1701010B	Structural Bolted Brackets	18"x24"	27	531 (Y)
1701015	Structural Welded Brackets	24"x24"	32	531 (Y)

Part No.	Description	Dim	Wt. (lbs.)	Cat.
1701031	Welded Brackets	18"x18"	19	531 (Y)
1701041	Welded Brackets	18"x24"	22	531 (Y)

Topsiders

Steel Topsider ToolBox

- 16 gauge steel box w/14 gauge steel doors
- Available in black or white powdercoat finish
- Drop-down recessed doors w/continuous hidden hinge
- Locking stainless steel t-handles
- Door opening: flat surface mount (90°)
- Aircraft-grade door cables and replaceable gasket sealing system
- Optional quick-mount trays
- Includes J-hooks for no-drill mounting and protective side rail pads

Steel Topsider (White)



1702840

Steel Topsider (Black)



1702950

Part No.	Height	Depth	Width	# Latches	Wt. (lbs.)	Cat.
1702840	16	13	72	1	115	530 (Y)
1702850	16	13	88	1	120	530 (Y)
1702860	16	13	96	2	128	530 (Y)
1702840TRAY	2.25/4	10.75	35	-	11	530 (Y)
1702850TRAY	2.25/4	10.75	43	-	14	530 (Y)
1702860TRAY	2.25/4	10.75	47	-	15	530 (Y)

Part No.	Height	Depth	Width	# Latches	Wt. (lbs.)	Cat.
1702940	16	13	72	1	115	530 (Y)
1702950	16	13	88	1	120	530 (Y)
1702960	16	13	96	2	128	530 (Y)
1702940TRAY	2.25/4	10.75	35	-	11	530 (Y)
1702950TRAY	2.25/4	10.75	43	-	14	530 (Y)
1702960TRAY	2.25/4	10.75	47	-	15	530 (Y)

Aluminum Topsider Toolbox

- .100" thick diamond tread aluminum
- Available in black powdercoat finish or diamond tread
- Locking die-cast t-handle compression latch
- Door opening: flat surface mount (90°)
- Aircraft-grade door cables and replaceable gasket sealing system
- Includes J-hooks for no-drill mounting and protective side rail pads

Aluminum Topsider (Black)



1721551

Aluminum Topsider (Diamond Tread)



1701561

Part No.	Height	Depth	Width	# Latches	Wt. (lbs.)	Cat.
1721551	16	13	72	1	78	530 (Y)
1721556	16	13	88	1	89	530 (Y)
1721561	16	13	96	2	92	530 (Y)
1721565	18	16	90	1	99	530 (Y)
1721568	18	16	96	2	103	530 (Y)

Part No.	Height	Depth	Width	# Latches	Wt. (lbs.)	Cat.
1701551	16	13	72	1	78	530 (Y)
1701556	16	13	88	1	89	530 (Y)
1701561	16	13	96	2	92	530 (Y)
1701565	18	16	90	1	99	530 (Y)
1701568	18	16	96	2	103	530 (Y)

Aluminum Contractor Toolbox

- Diamond tread aluminum w/slanted double level box
- Comes w/2 doors*: top flip up door (w/gas shocks) and bottom drop door
- Also available in black powdercoat finish
- 4 Locking stainless steel t-handle latches
- Aircraft-grade door cables and replaceable gasket sealing system
- Includes mounting hardware

Aluminum Contractor w/Doors (Diamond Tread)



Aluminum Contractor w/Doors (Black Diamond Tread)



Part No.	Top Doors	Bottom Doors	Height	Depth	Width	Wt. (lbs.)	Cat.
1705640	1	1	21	13.5/10	72	68.5	530 (Y)
1705650	1	1	21	13.5/10	88	83.5	530 (Y)
1705660	1	1	21	13.5/10	96	88.5	530 (Y)
NEW 1705652	2	1	21	13.5/10	88	85	530 (Y)
NEW 1705662	2	1	21	13.5/10	96	91	530 (Y)

Part No.	Top Doors	Bottom Doors	Height	Depth	Width	Wt. (lbs.)	Cat.
1725640	1	1	21	13.5/10	72	68.5	530 (Y)
1725650	1	1	21	13.5/10	88	83.5	530 (Y)
1725660	1	1	21	13.5/10	96	88.5	530 (Y)
NEW 1725652	2	1	21	13.5/10	88	85	530 (Y)
NEW 1725662	2	1	21	13.5/10	96	91	530 (Y)

Aluminum Contractor w/Doors and Drawers

- Diamond tread aluminum
- Also available in black powdercoat finish
- 4 Locking stainless steel t-handle latches
- Door opening: flat surface mount (90°)
- Aircraft-grade door cables and replaceable gasket sealing system
- Drawer comes w/Adjustable dividers and 100lb rated slides
- Mounting legs and hardware included

Aluminum Contractor w/Doors and Drawers (Diamond Tread)



Aluminum Contractor w/Doors and Drawers **NEW** (Black Diamond Tread)



Part No.	Top Doors	Bottom Drawers	Height	Depth	Width	Wt. (lbs.)	Cat.
1705641	1	2	21	13.5/10	72	58	530 (Y)
1705651	1	2	21	13.5/10	88	91	530 (Y)
NEW 1705653	2	2	21	13.5/10	88	85	530 (Y)

Part No.	Top Doors	Bottom Drawers	Height	Depth	Width	Wt. (lbs.)	Cat.
NEW 1725641	1	2	21	13.5/10	72	58	530 (Y)
NEW 1725651	1	2	21	13.5/10	88	91	530 (Y)

Cross Box

Aluminum Cross Box Single Lid

- .100" thick diamond tread
- Wide opening lid with two gas shocks
- Includes tray and dividers
- Reinforced rib design
- Stainless steel one touch push button locks
- Suspends from pickup side rails w/included mounting hardware
- Fits full size pickups with 6-1/2' and 8' beds

Aluminum Cross Box Single Lid (Diamond Tread)



1709315

Part No.	Height	Depth	Width	Cubic ft.	Wt. (lbs.)	Cat.
1709305	18/11	20	71/60	11.1	75	530 (Y)
1709308	23/16	20	71/60	14.2	77	530 (Y)
1709315	18/11	27	71/60	15.1	89	530 (Y)
1709318*	23/16	27	71/60	19.1	91	530 (Y)

*Works in beds with slants

Aluminum Cross Box Single Lid **NEW** (Black Diamond Tread)



1729315

Part No.	Height	Depth	Width	Cubic ft.	Wt. (lbs.)	Cat.
1729305	18/11	20	71/60	11.1	75	530 (Y)
1729308	23/16	20	71/60	14.2	77	530 (Y)
1729315	18/11	27	71/60	15.1	89	530 (Y)
1729318*	23/16	27	71/60	19.1	91	530 (Y)

*Works in beds with slants

Aluminum Cross Box Gull-Wing

- .100" thick diamond tread
- Double-sided lids with gas shocks
- Includes tray and dividers
- Reinforced rib design
- Stainless steel one touch push button locks
- Suspends from pickup side rails w/included J-Hooks
- Fits full size pickups with 6-1/2' and 8' beds

Aluminum Cross Box Gull-Wing (Diamond Tread)

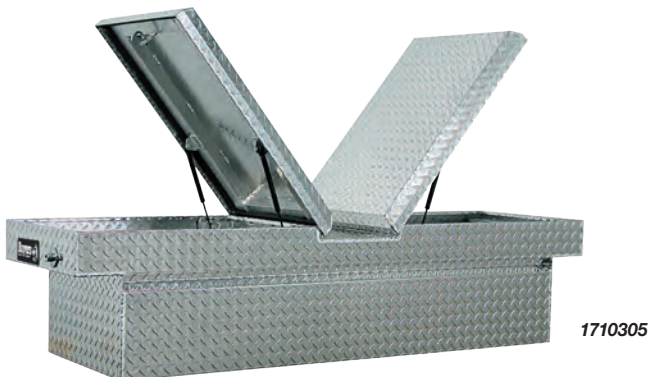

1710305

Part No.	Height	Depth	Width	Cubic ft.	Wt. (lbs.)	Cat.
1710305	18/11	20	71/60	11.1	67	530 (Y)
1710308	23/16	20	71/60	14.2	73	530 (Y)
1710315	18/11	27	71/60	15.1	81	530 (Y)
1710318*	23/16	27	71/60	19.1	85	530 (Y)

*Works in beds with slants

Aluminum Cross Box Gull-Wing **NEW** (Black Diamond Tread)



1720305

Part No.	Height	Depth	Width	Cubic ft.	Wt. (lbs.)	Cat.
1720305	18/11	20	71/60	11.1	67	530 (Y)
1720308	23/16	20	71/60	14.2	73	530 (Y)
1720315	18/11	27	71/60	15.1	81	530 (Y)
1720318*	23/16	27	71/60	19.1	85	530 (Y)

*Works in beds with slants

Aluminum Lo-Sider Toolbox

- Diamond tread
- Also available in black powdercoat
- Door assisting gas shocks
- Locking stainless steel paddle latch
- Includes tray and dividers
- Mounting hardware included
- Fits full size pickups with 6 1/2' and 8' beds

Aluminum Lo-Sider (Diamond Tread)



Part No.	Application	Height	Depth	Width	Cubic ft.	Wt. (lbs.)	Cat.
1711010	Mounts along bedrail of pickups	13	10.5/16	47	5.2	23	530 (Y)
1711020	Mounts along bedrail of pickups	13	10.5/16	56	3.4	47	530 (Y)
1711025	Mounts along bedrail of pickups	13	10.5/16	70	4.0	52	530 (Y)
1711030	Mounts along bedrail of pickups	13	10.5/16	87	6.3	63	530 (Y)

Aluminum Lo-Sider **NEW** (Black)



Part No.	Application	Height	Depth	Width	Cubic ft.	Wt. (lbs.)	Cat.
1721010	Mounts along bedrail of pickups	13	10.5/16	47	5.2	23	530 (Y)
1721020	Mounts along bedrail of pickups	13	10.5/16	56	3.4	47	530 (Y)
1721025	Mounts along bedrail of pickups	13	10.5/16	70	4.0	52	530 (Y)
1721030	Mounts along bedrail of pickups	13	10.5/16	87	6.3	63	530 (Y)

NEW

All-Purpose Chests

Aluminum All-Purpose w/Angled Base



1712030

- Diamond tread
- Offset lid allows for 90° opening when placed against truck bed
- Angled body for use with fifth wheel or gooseneck trailer application
- Door assisting gas shocks
- Stainless steel one-touch push button locks
- Includes tray and dividers

Part No.	Application	Height	Depth	Width	Cubic ft.	Wt. (lbs.)	Cat.
1712010	Most Pickups (front slant on chest)	19	20/16	47/47	10	52.5	530 (Y)
1712020	Full-size Pickups, Long and Short Bed (front slant on chest)	19	20/16	55/54	12	55	530 (Y)
1712030	Full-size Pickups, Long and Short Bed (front and side slant on chest)	19	20/16	60/52	12.5	60	530 (Y)
1712035	Full-size Pickups, Long Bed Only (side slant on chest)	19	27/27	60/52	18	74	530 (Y)

Aluminum Jumbo Chest



1712110

- .100" thick diamond tread
- Door assisting gas shocks
- Aluminum hinge
- Locking stainless steel paddle latch
- Side-handles for easy lifting

Part No.	Application	Height	Depth	Width	Cubic ft.	Wt. (lbs.)	Cat.
1712110	Multipurpose	24	24/22	49/48	15	73.5	530 (Y)
1712120	Full-size Multipurpose, Long and Short Bed (front slant on chest)	30	30/28	49/48	24	92	530 (Y)

Poly Chest



1712230

- Constructed of high-density polyethylene
- Stainless steel hasp and hinge
- Designed to mount to the front of a-frame style trailers

Part No.	Application	Height	Depth	Width	Cubic ft.	Wt. (lbs.)	Cat.
1712230	Multipurpose - One Zinc Hasp	13.5	15/9.25	32/29.5	2.6	16	530 (Y)
1712240	Multipurpose - Two Zinc Hasp	17.25	19/13.25	44/41.25	6.3	28	530 (Y)
1712250	Multipurpose - One Zinc Hasp	22.5	19.5/18.75	51/47	8.4	34	530 (Y)
1712255	Multipurpose - Two Zinc Hasp	26	23/21	51/47.25	15.8	46	530 (Y)
1712260	Multipurpose - Two Zinc Hasp	23	25/19	77/73	18.8	52	530 (Y)

Steel B-Pack (Black)



BP85524B
(Offset Floor)

- 14 gauge steel box w/12 gauge steel doors
- Gas spring door holders
- Two fixed shelves
- Stainless steel continuous hidden hinge
- Locking stainless steel T-handle latches
- Built-in rain gutter w/automotive bulb seal
- Two folding, passenger side J-hooks
- Built-in chassis mounting rail
- Optional steel bolt-on underbody box
(see B-Pack accessories or appropriate underbody category for more information)
- **Flat Floor:** Cab-over tucks
- **Offset Floor:** Conventional Cabs

Part No.	Description	Total Height	Depth	Width	Wt. (lbs.)	Cat.
BP85524B	Offset Floor (9.10")	55	24	85	536	592 (Y)
BP824624B	Flat Floor, No Offset	46	24	82	454	592 (Y)
NEW BP855924B	Flat Floor, No Offset	59	24	85	534	592 (Y)
1703300*	Black Steel Underbody Toolbox	14	16	24	46	530 (Y)

Steel B-Pack (White)



BP824624W
(Flat Floor)

Part No.	Description	Total Height	Depth	Width	Wt. (lbs.)	Cat.
BP85524W	Offset Floor (9.10")	55	24	85	536	592 (Y)
BP824624W	Flat Floor, No Offset	46	24	82	454	592 (Y)
NEW BP855924W	Flat Floor, No Offset	59	24	85	534	592 (Y)
1703400*	White Steel Underbody Toolbox	14	16	24	46	530 (Y)

Steel B-Pack (Primer)



BP855924P
(Flat Floor)

Part No.	Description	Total Height	Depth	Width	Wt. (lbs.)	Cat.
BP85524P	Offset Floor (9.10")	55	24	85	536	592 (Y)
NEW BP855924P	Flat Floor, No Offset	59	24	85	534	592 (Y)
1703900*	Primed Steel Underbody Toolbox	14	16	24	46	530 (Y)

*See steel underbodies for more information and images.

Aluminum B-packs

Aluminum B-Pack



BP825524



BP141624

- .100" thick aluminum diamond tread
- Gas spring door holders
- Two fixed shelves
- Stainless steel continuous hinge
- Locking die-cast T-handle compression latches
- Two folding J-hooks on passenger side of box
- Built-in rain gutter w/automotive bulb seal
- Spring cushioned mounting kit included
- Built-in chassis mounting rail
- Optional aluminum bolt-on underbody box (BP141624)
- **Flat Floor:** Cab-over tucks
- **Offset Floor:** Conventional Cabs

Part No.	Description	Height	Depth	Width	Wt. (lbs.)	Cat.
BP824624	Flat Floor No Offset. Used on Cab-Over Trucks	46	24	82	216	592 (Y)
BP825524	Offset Floor (9.1"). Hangs Below Floor Level	55	24	82	234	592 (Y)
NEW BP826224	Offset Floor (16.35"). Hangs Below Floor Level	62	24	82	254	592 (Y)
BP925824	Offset Floor (8.75"). Hangs Below Floor Level	58	24	92	255	592 (Y)
NEW BP855924	Flat Floor No Offset. Used on Cab-Over Trucks	59	24	85	350	530 (Y)
BP141624	Optional Bolt-On Aluminum Underbody Toolbox	14	16	24	32	530 (Y)

B-Pack Accessories



3008086

- 5/8" U-bolts w/forged tie bars, springs and fasteners (all zinc plated)
- Included with aluminum B-Packs

Part No.	Description	Height	Depth	Width	Wt. (lbs.)	Cat.
3008086*	Universal Spring Cushion Mounting Kit	-	-	-	17	531 (Y)

*Failure to use supplied cushion mounting kit may void warranty on Aluminum B-Pack Toolboxes. Additional sizes available as custom orders.

Poly Trailer Toolbox

- Constructed of high-density polyethylene
- Available in black or white
- Stainless steel hasp and hinge
- Designed to mount to the front of a-frame style trailers

Poly Trailer Tongue Box (White)



Part No.	Height	Depth	Width	Wt. (lbs.)	Cat.
1701679	18	19	36/18	21	530 (Y)

Poly Trailer Tongue Box (Black)



Part No.	Height	Depth	Width	Wt. (lbs.)	Cat.
1701680	18	19	36/18	21	530 (Y)

Aluminum Trailer Tongue Box



1701380

- Diamond tread aluminum
- Designed to mount to the front of A-frame style trailers
- Aluminum continuous hidden hinge
- Locking stainless steel paddle latch

Part No.	Height	Depth	Width	Wt. (lbs.)	Cat.
1701380	15	14.5	34/20.7	17.5	530 (Y)
1701385	18.5	15	49/37	28	530 (Y)

Steel Trailer Tongue Box



1701280

- 14 gauge steel box w/12 gauge steel door
- Designed to mount to the front of a-frame style trailers
- Stainless steel continuous hidden hinge
- Locking stainless steel paddle latch

Part No.	Height	Depth	Width	Wt. (lbs.)	Cat.
1701280	15	14.5	34/22.5	51	530 (Y)
1701281	12	13.25	26/14	33	530 (Y)
1701285	18.5	15	49/37	74	530 (Y)

Specialty

Poly Storage Box



- Durable, corrosion free construction
- Double panel, sloped lid with integral hasp
- Stainless steel hinge
- Hand holds for ease of carrying
- Fork lift slots
- Provides a dry storage area
- Stackable
- 9031105 ships UPS

Part No.	Application	Height	Depth	Width	Wt. (lbs.)	Cat.
9031100	Store Grain, Salt, Etc. in a Dry Area	30	24	36	28	903-1 (N)
9031105	Store Grain, Salt, Etc. in a Dry Area (ships UPS)	20	24	36	21	903-1 (N)
9031110	Material Scoop	-	-	-	2.47	903-1 (N)

Aluminum Pork Chop Box

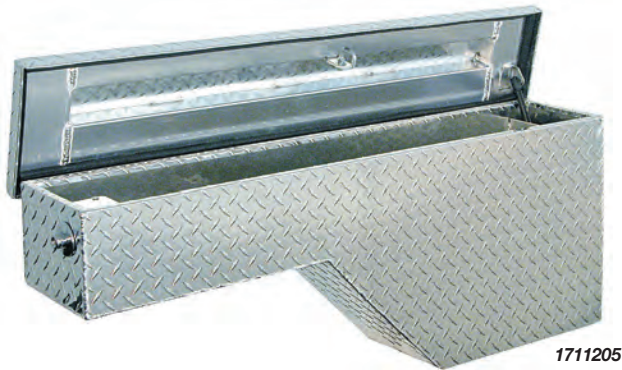

- Low profile over-the-wheel mounting offers convenient storage while maximizing pickup truck bed space
- Constructed of heavy-duty diamond tread aluminum
- Lid features gas shock and one-touch stainless steel push button rotary locking mechanism
- Fits most pickups
- May also be mounted in front of wheel wells on full-size long bed pickups

Part No.	Description	Height	Depth	Width	Wt. (lbs.)	Cat.
1711205	Drivers' Side Rear/Passengers' Side Front	19/8½	9-1/4	46¼/17¼	26	530 (Y)
1711206	Passengers' Side Rear/Drivers' Side Front	19/8½	9-1/4	46¼/17¼	26	530 (Y)

Parts Cabinet



- Store and index hardware or small parts
- White powder coated steel cabinet
- Injection molded plastic drawers with stops
- Includes two dividers per drawer
- Pre-drilled mounting holes (hardware not included)

Part No.	Description	Height	Depth	Width	Wt. (lbs.)	Cat.
5411018	18 Drawer Cabinet	12	11-3/4	32-1/2	30.8	541 (N)
5411000	Drawer Replacement	3-1/4	12-1/4	5	0.61	541 (N)
5411005	Mounting Bracket for Cabinet	1-3/4	-	13-3/4	1.25	541 (N)

Aluminum Step Box



1705181

- Provides framed steps w/built-in storage space
- Non-slip (grip punch) steps
- .125 smooth aluminum body
- .100 diamond tread aluminum door
- Single rubber D-bulb door seal protects from the elements
- Die-cast locking T-latch and continuous hinge
- Corner gussets on door opening provide extra strength
- 1/8" thick integral corner braces provide mounting support (for heavy loads and toolboxes wider than 18", #1701015 steel mounting brackets are recommended to prevent stress cracks)
- For medium and heavy-duty trucks

Part No.	Height	Depth	Width	Wt. (lbs.)	Cat.
1705180	24	28	12	40	530 (Y)
1705181	24	28	18	46	530 (Y)
1705182	24	28	24	56	530 (Y)
1705183	24	28	30	66	530 (Y)

Between-The-Frame Box



- Mounts between truck frame rails
- Body constructed of .100" smooth aluminum
- .100" Diamond tread aluminum lid is cross braced w/.190" aluminum
- TIG Welded
- Full width stainless steel hinge with 1/4" diameter pin
- Overlapping lid design w/full perimeter gutter and D-bulb seals
- Zinc plated lock hasp

Part No.	Height	Depth	Width	Wt. (lbs.)	Cat.
1705190	9	22	30	32	530 (Y)

Chain Carrier



- TIG Welded
- Reinforced, structural steel construction
- Pre-drilled for simple frame mounting (bolts not included)
- Black powder coat finish
- Popular with over-the-road freight haulers required to carry tire chains

Part No.	Description	Height	Depth	Width	Wt. (lbs.)	Cat.
5910024	Hinged, Aluminum Diamond Plate Cover w/Lock Hasp	9	7.5	24	34	591 (N)
3023908	Replacement Lid				5.8	591 (N)

Specialty

J-Hook Hanger



- Universal J-hook hangers
- Bolt-on or weld-on
- Folding zinc plated J-hooks swing flush with compartment walls when not in use

Part No.	Description	Wt. (lbs.)	Cat.
3009122	Double J-Hook w/Steel Mounting Angle	0.85	530-1 (N)
3009938	Triple J-Hook w/Aluminum Mounting Angle	2.16	530-1 (N)

Door Lanyard



- 3/32 PVC coated galvanized steel wire lanyard with two swagged eyelets
- Custom sizes available by quote

Part No.	Dimensions	Wt. (lbs.)	Cat.
3027064	8.75" C-C	0.04	591 (N)
3027065	9.63" C-C	0.04	591 (N)
3003480	12.65" C-C	0.06	591 (N)
3004556	15.56" C-C	0.06	591 (N)
3003081	17.15" C-C	0.07	591 (N)
3024237	18.50" C-C	0.07	591 (N)
3024713	25.75" C-C	0.08	591 (N)
3024238	27.10" C-C	0.08	591 (N)

Dry-Mat Tile



- 3/4" thick, tough automotive grade recycled plastic
- Relieves physical stress on the job
- Provides fast evaporation while protecting the surface below
- Maintains original shape and color
- Fast, easy installation

Part No.	Description	Size	Wt. (lbs.)	Cat.
DM1212B	Tile	12 x 12	1.42	880 (N)
DM0212BM	Male Edge	2 x 12	0.35	880 (N)
DM0212BF	Female Edge	2 x 12	0.33	880 (N)
DM0214BMC	Male Corner	2 x 14	0.5	880 (N)

TOWING

Our towing equipment is designed and created to the highest industry standards.

ALL NEW

GOOSENECK FLIP BALL HITCH PG B10

5th WHEEL WIRING HARNESS PG B11

KING PIN LOCK PG B12

DRAW BAR PG B14

HITCH PIN LOCK PG B29

**3 AXLE PROPORTIONAL
BRAKE CONTROLLER** PG B42



Ball Hitches & Pintle Hooks

TOWING

6-Ton Combination Hitch



- Single piece drop forged lower jaw is designed w/an integral shank to fit 2" receiver tubes
- Black powder coat finish
- Drawbar eye dimensions - 2-1/2" to 3" I.D. w/1-1/4" to 1-9/16" diameter section
- Individually boxed with instruction sheet & capacity decals

Part No.	Description	Ball Size	M.V.L. (lbs.)	M.G.T.W. (lbs.)	Wt. (lbs.)	Cat.
RM62000	6-Ton Receiver Mount Combination Hitch	2"	2,400	12,000	20	521 (Y)
RM62516	6-Ton Receiver Mount Combination Hitch	2-5/16"	2,400	12,000	20	521 (Y)
RM650M	6-Ton Receiver Mount Combination Hitch	50 mm	2,400	12,000	20	521 (Y)
P11C	1/4" Zinc Clip w/8" Chain for RM & BH8 Series	-	-	-	0.13	521-1 (N)
RB1780	Replacement Ball for RM6 Series & BH8 Series	1-7/8"	-	-	2.25	521-1 (N)
RB2000	Replacement Ball for RM6 Series & BH8 Series	2"	-	-	2.50	521-1 (N)
RB2516	Replacement Ball for RM6 Series & BH8 Series	2-5/16"	-	-	2.75	521-1 (N)
RB50MM	Replacement Ball for RM6 Series & BH8 Series	50 mm	-	-	2.75	521-1 (N)

5-Ton Pintle Hook



- Single piece drop forged lower jaw is designed w/an integral shank to fit 2" receiver tubes
- Black powder coat finish
- Drawbar eye dimensions - 2" to 3" I.D. w/ 1-1/4" to 1-5/8" diameter section
- Individually boxed w/ instruction sheet and capacity decals

Part No.	Description	Ball Size	M.V.L. (lbs.)	M.G.T.W. (lbs.)	Wt. (lbs.)	Cat.
RM5P	5-Ton Receiver Mount Pintle Hook	-	2,000	10,000	14.2	525 (N)
P11C	1/4" Zinc Clip w/8" Chain for RM & BH8 Series	-	-	-	0.13	521-1 (N)

8-Ton Combination Hitch



BH82000

- Drop forged
- Black powder coat finish
- Forged steel ball
- Interchangeable hitch balls
- Drawbar eye dimensions - 2-1/2" to 3" I.D. w/1-1/4" to 1-9/16" diameter section
- Individually boxed w/drilling template & capacity decals.
- M.G.T.W: 16,000 as pintle/12,000 as 1-7/8" or 2" ball mount, 16,000 as 2-5/16" ball mount

Part No.	Description	Mounting Pattern (Center to Center)		Fastener Size	Ball Size	M.V.L. (lbs.)	M.G.T.W. (lbs.)	Wt. (lbs.)	Cat.
		Vertical	Horizontal						
BH81780	8-Ton Combination Hitch	1.75	3.38	1/2"	1-7/8"	3,000	12,000	13	521 (Y)
10045	8-Ton Combination Hitch w/Mounting Kit, Packaged	1.75	3.38	1/2"	1-7/8"	3,000	12,000	13.8	521 (Y)
BH82000	8-Ton Combination Hitch	1.75	3.38	1/2"	2"	3,000	12,000	13	521 (Y)
10050	8-Ton Combination Hitch w/Mounting Kit, Packaged	1.75	3.38	1/2"	2"	3,000	12,000	13.8	521 (Y)
BH82516	8-Ton Combination Hitch	1.75	3.38	1/2"	2-5/16"	3,000	16,000	13	521 (Y)
10055	8-Ton Combination Hitch w/Mounting Kit, Packaged	1.75	3.38	1/2"	2-5/16"	3,000	16,000	13.8	521 (Y)
BH850MM	8-Ton Combination Hitch	1.75	3.38	1/2"	50 mm	3,000	16,000	13	521 (Y)
P11C	1/4" Zinc Clip w/8" Chain for RM & BH8 Series	-	-	-	-	-	-	0.13	521-1 (N)
RB1780	Replacement Ball for RM6 Series & BH8 Series	-	-	-	1-7/8"	-	-	2.25	521-1 (N)
RB2000	Replacement Ball for RM6 Series & BH8 Series	-	-	-	2"	-	-	2.5	521-1 (N)
RB2516	Replacement Ball for RM6 Series & BH8 Series	-	-	-	2-5/16"	-	-	2.75	521-1 (N)
RB50MM	Replacement Ball for RM6 Series & BH8 Series	-	-	-	50 mm	-	-	2.75	521-1 (N)
8520	Mounting Kit: (4) 1/2" x 2" long Gr. 8 cap screws; (4) 1/2" Gr. 8 hex nuts; (4) 1/2" heavy lock washers; (4) 1/2" flat washers	-	-	-	-	-	-	0.75	525-1 (N)

10-Ton Combination Hitch



BH102516

- Drop forged
- Black powder coat finish
- Forged steel ball
- Interchangeable hitch balls
- Drawbar eye dimensions - 2-3/8" to 3" up to 1-9/16" diameter section
- Individually boxed w/drilling template & capacity decals
- M.G.T.W: 20,000 as pintle/20,000 as ball mount

Part No.	Description	Hole Spacing (Center to Center)		Hole Size	Ball Size	M.V.L. (lbs.)	M.G.T.W. (lbs.)	Wt. (lbs.)	Cat.
		Vertical	Horizontal						
BH102000	10-Ton Combination Hitch	1.75	3.38	9/16"	2"	4,000	20,000	19	521 (Y)
BH102516	10-Ton Combination Hitch	1.75	3.38	9/16"	2-5/16"	4,000	20,000	20	521 (Y)
10052	10-Ton Combination Hitch w/Mounting Kit, Packaged	1.75	3.38	9/16"	2"	4,000	20,000	19	521 (Y)
10057	10-Ton Combination Hitch w/Mounting Kit, Packaged	1.75	3.38	9/16"	2-5/16"	4,000	20,000	20	521 (Y)
3003316	3/8" x 2-1/4" Zinc Clip w/ 8" Chain for BH10 Series	-	-	-	-	-	-	0.13	525-1 (N)
RB102000	Replacement Ball for BH10 Series	-	-	-	2"	-	-	3.3	521-1 (N)
RB102516	Replacement Ball for BH10 Series	-	-	-	2-5/16"	-	-	4	521-1 (N)
8525	Mounting Kit: (4) 9/16" x 2 1/2" long Gr. 8 cap screws; (4) 9/16" Gr. 8 hex nuts; (4) 1/2" heavy lock washers	-	-	-	-	-	-	3	525-1 (N)

Rigid-Type Pintle Hooks

5-Ton Pintle Hook



- Drop forged steel
- Black powder coat
- Drawbar eye dimensions - 2" to 3" I.D. w/ 1-1/4" to 1-5/8" diameter section
- Individually boxed
- Include mounting info., spec. sheet, drilling template & vehicle capacity decal
- PH5 compares to Holland®* PH-T-60-AL

Part No.	Description	M.V.L. (lbs.)	M.G.T.W. (lbs.)	Mounting Pattern (Center to Center)		Fastener Size	Wt. (lbs.)	Cat.
				Vertical	Horizontal			
PH5	5-Ton Pintle Hook	2,000	10,000	1.75	3.38	1/2"	7.5	525 (N)
10035	5-Ton Pintle Hook w/Mounting Kit	2,000	10,000	1.75	3.38	1/2"	8.3	525 (N)
8520	Mounting Kit: (4) 1/2" x 2" long Gr. 8 cap screws; (4) 1/2" Gr. 8 hex nuts; (4) 1/2" heavy lock washers; (4) 1/2" flat washers	-	-	-	-	-	0.75	525-1 (N)
P11C	1/4" Zinc Clip w/8" Chain for RM & BH8 Series	-	-	-	-	-	0.13	521-1 (N)

8-Ton Pintle Hook



- Drop forged steel
- Black powder coat
- Drawbar eye dimensions - 2" to 3" I.D. w/ 1-1/4" to 1-5/8" diameter section
- Individually boxed
- Include mounting info., spec. sheet, drilling template & vehicle capacity decal

Part No.	Description	M.V.L. (lbs.)	M.G.T.W. (lbs.)	Mounting Pattern (Center to Center)		Fastener Size	Wt. (lbs.)	Cat.
				Vertical	Horizontal			
PH8	8-Ton Pintle Hook	3,200	16,000	1.75	3.38	1/2"	9	525 (N)
10038	8-Ton Pintle Hook w/Mounting Kit	3,200	16,000	1.75	3.38	1/2"	9.6	525 (N)
8520	Mounting Kit: (4) 1/2" x 2" long Gr. 8 cap screws; (4) 1/2" Gr. 8 hex nuts; (4) 1/2" heavy lock washers; (4) 1/2" flat washers	-	-	-	-	-	0.75	525-1 (N)
P11C	1/4" Zinc Clip w/8" Chain for RM & BH8 Series	-	-	-	-	-	0.13	521-1 (N)

15-Ton Pintle Hook



- Drop forged steel
- Black powder coat
- Drawbar eye dimensions - 2" to 3" I.D. w/ 1-1/4" to 1-5/8" diameter section
- Individually boxed
- Include mounting info., spec. sheet, drilling template & vehicle capacity decal
- PH15 compares to Holland®* PH-T-60-AOL-8

Part No.	Description	M.V.L. (lbs.)	M.G.T.W. (lbs.)	Hole Spacing (Center to Center)		Fastener Size	Wt. (lbs.)	Cat.
				Vertical	Horizontal			
PH15	15-Ton Pintle Hook	6,000	30,000	1.75	3.38	1/2"	11	525 (N)
10040	15-Ton Pintle Hook w/Mounting Kit	6,000	30,000	1.75	3.38	1/2"	11.8	525 (N)
8520	Mounting Kit: (4) 1/2" x 2" long Gr. 8 cap screws; (4) 1/2" Gr. 8 hex nuts; (4) 1/2" heavy lock washers; (4) 1/2" flat washers	-	-	-	-	-	0.75	525-1 (N)
3004987	Safety Pin: 1/4" Zinc Plated Safety Pin w/ Lanyard	-	-	-	-	-	1.3	525-1 (N)

20-Ton Pintle Hook



PH20

- Drop forged steel
- Black powder coat
- Drawbar eye dimensions - 2" to 3" I.D. w/ 1-1/4" to 1-5/8" diameter section
- Individually boxed
- Include mounting info., spec. sheet, drilling template & vehicle capacity decal
- PH20 compares to Wallace®* 20 TON

Part No.	Description	M.V.L. (lbs.)	M.G.T.W. (lbs.)	Hole Spacing (Center to Center)		Fastener Size	Wt. (lbs.)	Cat.
				Vertical	Horizontal			
PH20	20-Ton Pintle Hook	8,000	40,000	1.75	3.38	9/16"	13.1	525 (N)
10042	20-Ton Pintle Hook w/Mounting Kit	8,000	40,000	1.75	3.38	9/16"	13.4	525 (N)
8525	Mounting Kit: (4) 9/16" x 2½" long Gr. 8 cap screws; (4) 9/16" Gr. 8 hex nuts; (4) 1/2" heavy lock washers	-	-	-	-	-	3	525-1 (N)
3004987	Safety Pin: 1/4" Zinc Plated Safety Pin w/ Lanyard	-	-	-	-	-	1.3	525-1 (N)

30-Ton Pintle Hook



PH30

- Drop forged steel
- Black powder coat
- Drawbar eye dimensions - 2" to 3" I.D. w/ 1-1/4" to 1-5/8" diameter section
- Individually boxed
- Include mounting info., spec. sheet, drilling template & vehicle capacity decal

Part No.	Description	M.V.L. (lbs.)	M.G.T.W. (lbs.)	Hole Spacing (Center to Center)		Fastener Size	Wt. (lbs.)	Cat.
				Vertical	Horizontal			
PH30	30-Ton Pintle Hook	15,000	60,000	4.50	4.50	3/4"	24	525 (N)
8530	Mounting Kit: (4) 3/4" x 3-1/2" long Gr. 8 cap screws; (4) 9/16" Gr. 8 hex nuts; (4) 1/2" heavy lock washers	-	-	-	-	-	2.8	525-1 (N)
3003316	Safety Pin: 1/4" Clear Zinc Plated Safety Pin w/ Chain	-	-	-	-	-	0.23	525 (N)

Pintle Hook Mount



PM87

- Continuous welds
- Black powder coat finish
- High & low positioning
- Solid shank (tubular shank on PM25612)
- Welded support bracket
- Accepts PH5, PH8, PH15, PH20 (requires drilling), BH8 or similar pintle hooks

Part No.	PKG. Part No.	A	B	C	Pairs of Holes	M.V.L. (lbs.)	M.G.T.W. (lbs.)	Hole Spacing (Center to Center)		Fastener Size	Wt. (lbs.)	Cat.
								Vertical	Horizontal			
PM84		9"	2"	3.75"	2	4,000	20,000	1.75	3.38	1/2"	12	544 (N)
PM87	10033	9"	2"	7.38"	4	2,800	14,000*	1.75	3.38	1/2"	15	544 (N)
PM105		10.25"	2"	5.75"	3	3,000	15,000	1.75	3.38	1/2"	16	544 (N)
PM107		10.25"	2"	7.38"	4	2,600	13,000*	1.75	3.38	1/2"	17	544 (N)
PM812	10032	12.25"	2"	12.50"	7	2,000	10,000	1.75	3.38	1/2"	24	544 (N)
PM1012		14.5"	2"	12.50"	7	2,000	10,000	1.75	3.38	1/2"	26	544 (N)
PM25612		12"	2.5"	6.13"	3	3,200	16,000	1.75	3.38	1/2"	12	544 (N)

* New higher capacity

Rigid-Type Pintle Hooks

45-Ton Pintle Hook



- Austempered ductile iron
- Drawbar eye dimensions - 2-3/8" to 3" I.D. w/ 1-1/4" to 1-5/8" diameter section
- Black powder coat finish
- Individually boxed
- Include mounting information, spec. sheet, drilling template & vehicle capacity decal
- PH45 compares to Premier®* Model 580

Part No.	Description	M.V.L. (lbs.)	M.G.T.W. (lbs.)	Hole Spacing (Center to Center)		Fastener Size	Wt. (lbs.)	Cat.
				Vertical	Horizontal			
PH45	45-Ton Pintle Hook	18,000	90,000	3.00	5.25/6.50	3/4"	23	525 (N)
8530	Mounting Kit: (4) 3/4" x 3-1/2" long Gr. 8 cap screws; (4) 3/4" Gr. 8 hex nuts; (4) 3/4" heavy lock washers	-	-	-	-	-	2.8	525-1 (N)

All hole spacing listed in descending order

45-Ton Air Compensated Pintle Hook



- 4-Hole mount
- Double-safe locking system w/a lock/clasp/impact arm interacting design that combine to prevent release of the eye when air pressure is applied
- Must be used with a brake chamber
- The air brake chamber is constructed to interact w/the closed clasp to prevent uncoupling when air is applied
- To be used with a lunette eye having an internal diameter between 2-3/8" & 3", & a material cross section between 1-1/4" & 1-3/4" in diameter

Part No.	Description	M.V.L. (lbs.)	M.G.T.W. (lbs.)	Hole Spacing (Center to Center)		Fastener Size	Wt. (lbs.)	Cat.
				Vertical	Horizontal			
P45AC4	45-Ton Air Compensated Pintle Hook	18,000	90,000	3.00	5.25/6.50	3/4"	26	525 (N)
P45AC4K	Includes Pintle Hook, Brake Chamber & Bracket	18,000	90,000	3.00	5.25/6.50	3/4"	38.4	525 (N)
P45AC4BK	Brake Chamber Bracket for P45AC4	-	-	-	-	-	3.2	525-1 (N)
3018091	Brake Chamber, Type 24	-	-	-	-	-	9.2	525-1 (N)

All hole spacing listed in descending order

45-Ton Air Compensated Pintle Hook



- 6-Hole mount
- Double-safe locking system w/a lock/clasp/impact arm interacting design that combine to prevent release of the eye when air pressure is applied
- Must be used with a brake chamber
- The air brake chamber is constructed to interact with the closed clasp to prevent uncoupling when air is applied
- To be used with a lunette eye having an internal diameter between 2-3/8" & 2-5/8" & a material cross section between 15/8" & 1-3/4" in diameter

Part No.	Description	M.V.L. (lbs.)	M.G.T.W. (lbs.)	Hole Spacing (Center to Center)		Fastener Size	Wt. (lbs.)	Cat.
				Vertical	Horizontal			
P45AC6	45-Ton Air Compensated Pintle Hook	18,000	90,000	2.38/2.13	5.00	3/4"	29.6	525 (N)
P45AC6K	Includes Pintle Hook, Brake Chamber & Bracket	18,000	90,000	2.38/2.13	5.00	3/4"	42	525 (N)
P45AC6BK	Brake Chamber Bracket for P45AC6	-	-	-	-	-	3.2	525-1 (N)
3018091	Brake Chamber, Type 24	-	-	-	-	-	9.2	525-1 (N)

All hole spacing listed in descending order

50-Ton Air Compensated Pintle Hook



PH50AC shown w/Air Chamber & Plunger

- Can be utilized with or without the air chamber & plunger
- Plunger provides minimum clearance w/shock absorption
- Drawbar eye dimensions: 2-3/8" to 3" I.D. w/ 1-1/4" to 1-5/8" dia. cross section
- Black powder coat finish
- Reduce capacity by 25% for off road applications & use w/swivel type trailer drawbar
- PH50 compares to: Wallace®* R50-8 & Holland®* PH410

Part No.	Description	M.V.L. (lbs.)	M.G.T.W. (lbs.)	Hole Spacing (Center to Center)		Fastener Size	Wt. (lbs.)	Cat.
				Vertical	Horizontal			
PH50	50-Ton Pintle Hook	20,000	100,000	2.38/2.13	5.00	3/4"	28.9	525 (N)
PH50AC	50-Ton Pintle Hook w/Air Chamber & Plunger	20,000	100,000	2.38/2.13	5.00	3/4"	44.8	525 (N)

All hole spacing listed in descending order

50-Ton Air Compensated Pintle Hook



PH55

- Can be utilized with or without the air chamber & plunger
- Plunger provides minimum clearance w/shock absorption
- Drawbar eye dimensions: 2-3/8" to 3" I.D. w/ 1-1/4" to 1-5/8" dia. cross section
- Black powder coat finish
- Reduce capacity by 25% for off road applications & use w/swivel type trailer drawbar
- PH55 compares to: Wallace®* R50-8 & Holland®* PH400

Part No.	Description	M.V.L. (lbs.)	M.G.T.W. (lbs.)	Hole Spacing (Center to Center)		Fastener Size	Wt. (lbs.)	Cat.
				Vertical	Horizontal			
PH55	50-Ton Pintle Hook	20,000	100,000	*see below	5.00	3/4"	38.6	525 (N)
PH55AC	50-Ton Pintle Hook w/Air Chamber & Plunger	20,000	100,000	*see below	5.00	3/4"	54.5	525 (N)

All hole spacing listed in descending order. PH55 family hole spacing 1.06/1.06/2.38/4.25

Chamber & Plug Kit



PH50ACMK

Part No.	Description	Wt. (lbs.)	Cat.
PH50ACMK	Chamber & Plunger Kit for PH50 & PH55	15.9	525 (N)
3018091	Brake Chamber, Type 24 for PH50ACMK	9.2	525-1 (N)

Swivel-Type Pintle Hooks

15-Ton Pintle Hook



- Spring cushion
- Swivel action provides torsional relief of the coupling
- Recommended for off-road applications (capacities reduced by 25%)
- Drawbar eye dimensions - 2-3/8" to 3" I.D. w/ 1-1/4" to 1-5/8" diameter section
- Pintle Hooks are individually boxed & include mounting information, spec. sheet, drilling template & vehicle capacity decal
- Compares to Holland® PH-T-100A

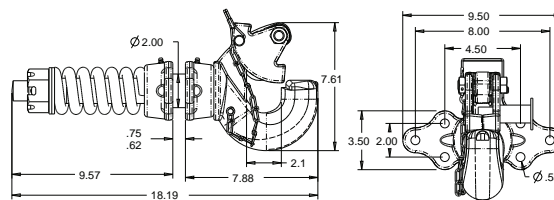

Part No.	Description	M.V.L. (lbs.)	M.G.T.W. (lbs.)	Hole Spacing (Center to Center)		Fastener Size	Wt. (lbs.)	Cat.
				Vertical	Horizontal			
BP100A	15-Ton Forged Swivel-Type	6,000	30,000	2.00	4.50/8.00	1/2"	37	525 (N)
8620	Mounting Kit: Six 1/2" x 2-1/2" long Gr. 8 cap screws; Six 1/2" Gr. 8 hex nuts; Six 1/2" heavy lock washers						1.3	525-1 (N)

15-Ton Pintle Hook



- Spring cushion
- Swivel action provides torsional relief of the coupling
- Recommended for off-road applications (capacities reduced by 25%)
- Drawbar eye dimensions - 2-3/8" to 3" I.D. w/ 1-1/4" to 1-5/8" diameter section
- Pintle Hooks are individually boxed & include mounting information, spec. sheet, drilling template & vehicle capacity decal
- Compares to Holland® PH-T-125A

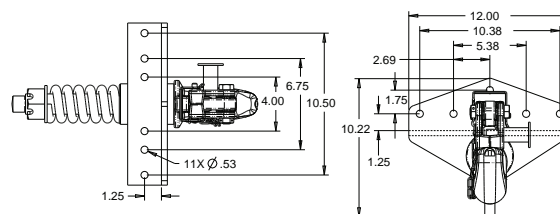

Part No.	Description	M.V.L. (lbs.)	M.G.T.W. (lbs.)	Hole Spacing (Center to Center)		Fastener Size	Wt. (lbs.)	Cat.
				Vertical	Horizontal			
BP125A	15-Ton Forged Swivel-Type	6,000	30,000	1.75	5.38/10.38	1/2"	37	525 (N)

25-Ton Pintle Hook



- Spring cushion
- Swivel action provides torsional relief of the coupling
- Recommended for off-road applications (capacities reduced by 25%)
- Drawbar eye dimensions - 2-3/8" to 3" I.D. w/ 1-1/4" to 1-5/8" diameter section
- Pintle Hooks are individually boxed & include mounting information, spec. sheet, drilling template & vehicle capacity decal
- BP200 compares to Wallace® 25-TON

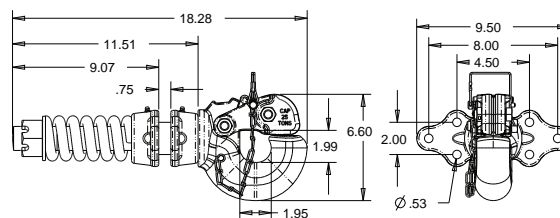

Part No.	Description	M.V.L. (lbs.)	M.G.T.W. (lbs.)	Hole Spacing (Center to Center)		Fastener Size	Wt. (lbs.)	Cat.
				Vertical	Horizontal			
BP200	25-Ton Forged Swivel-Type	6,000	50,000	2.00	4.50/8.00	1/2"	38.0	525 (N)
8620	Mounting Kit: Six 1/2" x 2-1/2" long Gr. 8 cap screws; Six 1/2" Gr. 8 hex nuts; Six 1/2" heavy lock washers						1.3	525-1 (N)

25-Ton Pintle Hook



- Spring cushion
- Swivel action provides torsional relief of the coupling
- Recommended for off-road applications (capacities reduced by 25%)
- Drawbar eye dimensions - 2-3/8" to 3" I.D. w/ 1-1/4" to 1-5/8" diameter section
- Pintle Hooks are individually boxed & include mounting information, spec. sheet, drilling template & vehicle capacity decal
- BP225 compares to Wallace®* 25-TON

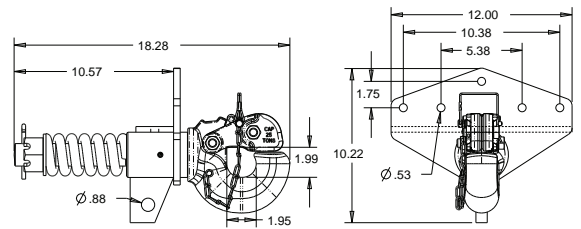

Part No.	Description	M.V.L. (lbs.)	M.G.T.W. (lbs.)	Hole Spacing (Center to Center)		Fastener Size	Wt. (lbs.)	Cat.
				Vertical	Horizontal			
BP225	25-Ton Forged Swivel-Type	6,000	50,000	1.75	5.38/10.38	1/2"	47.0	525 (N)
8620	Mounting Kit: Six 1/2" x 2-1/2" long Gr. 8 cap screws; Six 1/2" Gr. 8 hex nuts; Six 1/2" heavy lock washers						1.3	525-1 (N)

30-Ton Heavy-Duty Pintle Hook



- Swivel action provides torsional relief of the coupling
- Drawbar eye dimensions - 3" to 3" I.D. with 1-5/8" diameter section
- Pintle hooks are individually boxed & include mounting information, spec. sheet, drilling template & vehicle capacity decal

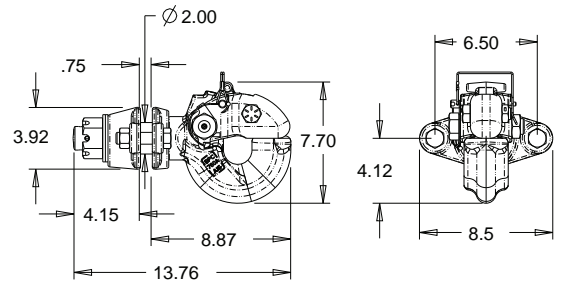

Part No.	Description	M.V.L. (lbs.)	M.G.T.W. (lbs.)	Hole Spacing (Center to Center)		Fastener Size	Wt. (lbs.)	Cat.
				Vertical	Horizontal			
BP760A	30-Ton Forged Swivel-Type	12,000	60,000	-	6.50	3/4"	38.3	525 (N)
3006875	1/4" Zinc Plated Safety Pin w/ Lanyard						0.15	525-1 (N)

50-Ton Heavy-Duty Pintle Hook



- Swivel action provides torsional relief of the coupling
- Drawbar eye dimensions - 3" ID w/ 1-5/8" diameter cross section
- Heavy-duty forged construction
- Black powder coat finish
- Easily accessible grease fitting
- Compares to Holland®* PH-775SL11 & PH-775-01552; Wallace®* B50 (2051108)

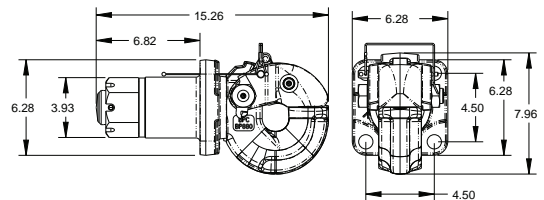

Part No.	Description	M.V.L. (lbs.)	M.G.T.W. (lbs.)	Hole Spacing (Center to Center)		Fastener Size	Wt. (lbs.)	Cat.
				Vertical	Horizontal			
BP880	50-Ton Forged Swivel-Type	20,000	100,000	4.50	4.50	7/8"	62	525 (N)

* Buyers Products is not authorized by nor affiliated with the manufacturer of Holland® or Wallace® products.

Gooseneck Hitches

Gooseneck Flip Ball Hitch



- 2-5/16" hitch ball
- 30,000 lbs. M.G.T.W.
- Includes vehicle specific mount (not shown)
- Underbed design
- Requires 4" hole in bed for flip ball

Part No.	Year/Model	Truck Mountings/Description	M.V.L. (lbs.)	M.G.T.W. (lbs.)	Wt. (lbs.)	Cat.
5613100	GM 2001-2010 GM 2007-2010	2500HD Long/Short Bed (1 Crossmember) 3500 Long/Short Bed (1 Crossmember)	7,500	30,000	110.6	561 (N)
NEW 5613101A	GM 2011-2016+	2500HD/3500 Long/Short Bed	7,500	30,000	119.95	561 (N)
5613200	Ford 1999-2010	F250/F350 Long/Short Bed	7,500	30,000	98	561 (N)
5613201	Ford 2011-2016	F250/F350 Long/Short Bed	7,500	30,000	92	561 (N)
5613300	Dodge 2003-2009 Dodge 2010-2012	2500/3500 Long/Short Bed, Gas/Diesel 2500/3500 Long/Short Bed, Diesel ONLY	7,500	30,000	111	561 (N)
5613301	Dodge 2006-2012 Dodge 2010-2012	1500/2500/3500 Megacab, Gas/Diesel 2500/3500 Long/Short Bed, Gas ONLY	7,500	30,000	122	561 (N)
5613302	Dodge 2013	2500 Long/Short Bed, Diesel ONLY	7,500	30,000	106.3	561 (N)
5613303	Dodge 2013-2016+	3500 Long/Short Bed, AHU Option	7,500	30,000	49	561 (N)
5613304	Dodge 2016+	2500 Long/Short Bed w/Coil Springs, AHU Option	7,500	30,000	59.5	561 (N)

Fabricators Kit for Flat-beds



- 2-5/16" towing ball zinc plated, yellow
- Flush mount, weld-on ball socket

Part No.	Description	M.V.L. (lbs.)	M.G.T.W. (lbs.)	Wt. (lbs.)	Cat.
5613500	Flat Bed Kit 2-5/16" Hitch Ball	7,500	30,000	25	561 (N)

Gooseneck Extendor



3018195



5611400

- 2-5/16" towing balls
- Zinc plated, yellow

Part No.	Description	M.V.L. (lbs.)	M.G.T.W. (lbs.)	Wt. (lbs.)	Cat.
3018195	2-5/16" Hitch Ball	5,000	25,000	8.4	561 (N)
5611400	2-5/16" Hitch Ball Extendor (4" Offset)	5,000	20,000	17.5	561 (N)

Gooseneck Hitch Plate



3014981

- 42"L x 13.5"T x 3/8" thick steel plate construction
- Black powder coated for corrosion resistance

Part No.	Description	M.V.L. (lbs.)	M.G.T.W. (lbs.)	Wt. (lbs.)	Cat.
G9542	Hitch Plate w/ 2-5/16" Hitch Ball without D-Rings	5,000	25,000	56.0	546 (N)
3014981	Hitch Plate w/ 2-5/16" Hitch Ball & D-Rings	5,000	25,000	71.2	546 (N)

Gooseneck Retractable Ball Hitch

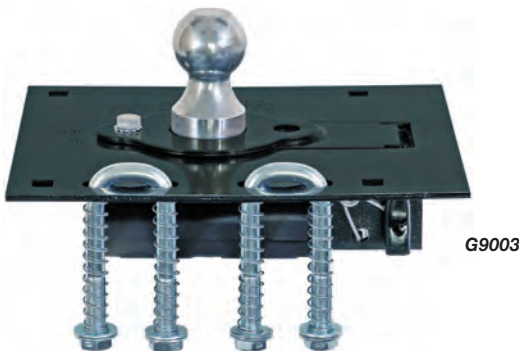

G9003

- 360° locking collar secures the 2-5/16" towing ball when in the open position
- When in the closed position, the towing ball folds away & the locking collar secures flush

Part No.	PKG. Part No.	Description	M.V.L. (lbs.)	M.G.T.W. (lbs.)	Wt. (lbs.)	Cat.
G9003		Gooseneck Retractable Ball Hitch	5,000	25,000	34	546 (N)
G9003UBK	10070	Gooseneck Retractable Ball Hitch w/U-Bolt Kit	5,000	25,000	36.4	546 (N)
BRB03		Safety Chain U-Bolt Kit for G9003 Series	5,000	25,000	2.3	546 (N)

5th Wheel Wiring Harness



- Flat pins
- Plastic housing
- Vehicle end
- OEM style rear connector
- Built-in connection latch

Part No.	Description	Wt. (lbs.)	Cat.
NEW TC1772P	10' OEM to 7-Way Trailer Connector Harness	2.88	542 (N)

King Pins, Fifth Wheel Hitches & King Pin Locks

Trailer King Pins



KP20025



BKPT809B

- Forged from AISI 8630 steel & heat treated to create & maintain a hardness of 302-363 BHN.
- Weldable
- 150,000 P.S.I. in ultimate strength
- Made in USA

Part No.	Description	Bolster Plate Thickness	Bolster Plate Hole Thickness	Wt. (lbs.)	Cat.
KP20025	2" Forged SAE King Pin	.25"	3"	13.03	535 (Y)
KP20031	2" Forged SAE King Pin	.31"	3"	12.95	535 (Y)
KP20038	2" Forged SAE King Pin	.38"	3"	13	535 (Y)
KP20050	2" Forged SAE King Pin	.50"	3"	13.2	535 (Y)
BKPT809B	2" Forged, Bolt-on w/8 Holes	.50"	3"	12.88	535 (Y)

NEW

Fifth Wheel Disks & Clip



FWD24



FWRC

- Durable poly disk w/steel retention clip provides constant lubrication
- Sold in boxes of 5 only
- Eliminates the need for 5th wheel plate grease & time consuming cleaning
- Large surface area provides extra towing protection

Part No.	Description	Wt. (lbs.)	Cat.
FWD24	Fifth Wheel Disk (24" x .185" thick) w/ steel clip	4.25	546 (N)
FWD32	Fifth Wheel Disk (32" x .185" thick) w/ steel clip	5.11	546 (N)
FWD36	Fifth Wheel Disk (36" x .185" thick) w/ steel clip	6.51	546 (N)
FWRC	Fifth Wheel Steel Retention Clip	0.11	546 (N)

King Pin Lock



- Cast Steel Construction
- Quick Assembly/Disassembly
- Keyed alike

Part No.	Description	Wt. (lbs.)	Cat.
KPL200	2" King Pin Lock	4.17	535 (Y)

NEW

King Pin Lock



- Cast Steel Construction
- Cast hardened lock bolt
- Quick Assembly/Disassembly
- Theft deterrent
- Oversized housing & warning lanyard prevent inadvertent coupling
- Safety orange powder coat finish
- Keyed alike

Part No.	Description	Dia.	Height	Wt. (lbs.)	Cat.
KPL300	2" King Pin Lock, Heavy-Duty	6.3"	3.33"	4.17	535 (Y)

NEW

4-Bolt Mount Drawbar



- Alloy steel forging
- Black powder coat finish
- Welded construction
- 4-1/2" Square hole pattern

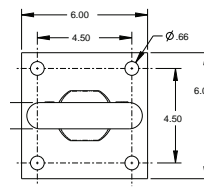

Part No.	Description	I.D. Eye	O.D. Eye	Section Drawbar	M.V.L. (lbs.)	M.G.T.W. (lbs.)	Mounting Pattern (Center to Center)		Fastener Size	Wt. (lbs.)	Cat.
							Vertical	Horizontal			
BDB125015W	Welded 4-Bolt Mount	2-1/2"	5-1/2"	1-1/2"	7,000	42,000	4.50	4.50	5/8"	14.0	527 (N)

Forged 4-Bolt Mount Drawbar



BDB1385

- One piece forged design for safety & capacity
- Alloy steel forging
- Black powder coat finish
- 4 hole square mounting plate

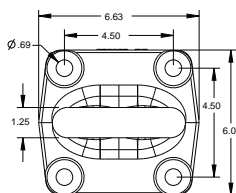

BDB125015

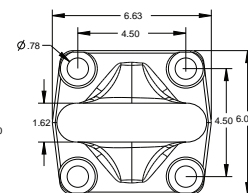

BDB185/ BDB185 OZ

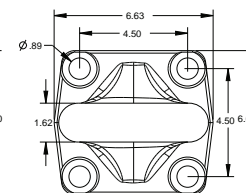

BDB1394

Part No.	PKG. Part No.	Description	I.D. Eye	O.D. Eye	Section Drawbar	M.V.L. (lbs.)	M.G.T.W. (lbs.)	Mounting Pattern (Center to Center)		Fastener Size	Wt. (lbs.)	Cat.
								Vertical	Horizontal			
BDB125015	10060	Forged 4-Bolt Mount	2-1/2"	5-1/2"	1-1/4" x 1-1/2"	7,000	42,000	4.50	4.50	5/8"	17.1	527 (N)
BDB1385		Heavy-Duty Forged 4-Bolt Mount	3"	6.24"	1-5/8"	15,000	60,000*	4.50	4.50	3/4"	20	527 (N)
BDB13850Z		Heavy-Duty Forged 4-Bolt Mount Zinc plated, clear	3"	6.24"	1-5/8"	15,000	60,000*	4.50	4.50	3/4"	20	527 (N)
BDB1394		Heavy-Duty Forged 4-Bolt Mount	3"	6.24"	1-5/8"	19,000	90,000	4.50	4.50	7/8"	20	527 (N)

*90,000 lb. capacity for hinged tongue trailers where there is a negligible tongue load (500 lbs. max)

Trailer Nose Plate



- Accepts standard 4-1/2" square bolt pattern found on most drawbars
- 3 mounting positions
- TNP716625750 is used w/ BDB125015 and similar drawbars
- TNP716750100 is used w/ BDB1385 and similar drawbars

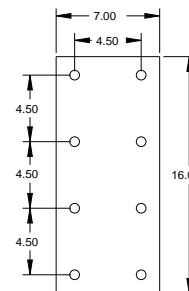

Part No.	Description	Mounting Pattern (Center to Center)		Fastener Size	Wt. (lbs.)	Cat.
		Vertical	Horizontal			
TNP716625750	Trailer Nose Plate (3/4" thick)	4.50	4.50	5/8"	24	527 (N)
TNP716750100	Trailer Nose Plate (1" thick)	4.50	4.50	3/4"	32	527 (N)

Forged Lunette Eye



- Forged steel

Part No.	Description	I.D. Eye	O.D. Eye	Section Drawbar	Wt. (lbs.)	Cat.
LW625	Forged Lunette Eye	3"	5"	1"	2.9	527 (N)
LW847	Forged Lunette Eye	3"	6-1/4"	1-5/8"	9	527 (N)



Available in Retail Package



Drawbars

Weld-On Forged Steel Drawbar



- Forged C1020 steel
- Welds onto trailer tongue

Part No.	Description	I.D. Eye	O.D. Eye	Section Drawbar	M.V.L. (lbs.)	M.G.T.W. (lbs.)	Wt. (lbs.)	Cat.
LW10	Forged Steel	2-1/2"	4-1/2"	1"	1,000	10,000	4	527 (N)
NEW LW20	Forged Steel	3"	6-1/4"	3-3/8 x 1-1/4"	4,000	20,000	12.52	527 (N)

Bolt-On Forged Steel Drawbar



- Bolt on drawbar

Part No.	Description	I.D. Eye	O.D. Eye	Section Drawbar	M.V.L. (lbs.)	M.G.T.W. (lbs.)	Wt. (lbs.)	Cat.
BDB12281	Forged Steel	2-1/2"	5-1/2"	1-1/4" x 1-1/2"	4,000	20,000	20.25	527 (N)
BDB1235	Forged Steel	3"	6-1/4"	1-5/8"	7,000	35,000	42	527 (N)
BDB1238	Forged Alloy Steel	3"	6-1/4"	1-5/8"	4,500	22,000	27	527 (N)
BDB1245	Forged Steel	2.38"	5.64"	1-5/8"	8,000	40,000	42	527 (N)

Forged Alloy Steel Drawbar w/ Nut



- Alloy steel forging
- Includes nut, cotter pin, and washer

Part No.	Description	I.D. Eye	O.D. Eye	Section Drawbar	M.V.L. (lbs.)	M.G.T.W. (lbs.)	Wt. (lbs.)	Cat.
BDB12503	1.5-12 x 2.12	2-1/2"	5-1/2"	1-1/4" x 1-1/2"	3,000	15,000	9	527 (N)
BDB12492H	2-4.5 x 2.5	3"	6-1/4"	1-5/8"	9,000	45,000	16	527 (N)

Drawbar Lock & Gauge



- Zinc Plated
- Fits all 2-1/2" - 3" lunette eyes
- 2-1/32" hole accept most 1/2" dia. padlocks
- Shown w/drawbar & lock (not included)

Part No.	Description	Wt. (lbs.)	Cat.
BDL253	Drawbar Lock	3.5	527 (N)
3013872	Drawbar Wear Gauge	0.98	543 (N)

Hitch Plate



- Fits Ford F350, F450, F550, Chevy/GMC 3500, 4500 & 5500 Chassis Cabs & Dodge/RAM 3500
- Includes two 5/8" forged D-rings w/brackets
- Multiple pintle hook mounting positions
- Pre-punched hole fits multiple trailer connectors
- Black powder coat finish
- Includes ICC bumper protection

Part No.	Description	Application	M.G.T.W. (lbs.)	Wt. (lbs.)	Cat.
1809030A	1/2" x 15.5" H	Ford F350, F450, F550, 1999+	15,000	104	551 (Y)
1809035	1/2" x 15.5" H	Chevy/GMC 3500	15,000	90	551 (Y)
1809036	1/2" x 17" H	Chevy/GMC 3500 w/Bottom Bumper	20,000	107	551 (Y)
1809037	1/2" x 15" H	Dodge/RAM 3500, 4500, 5500	14,000	108	551 (Y)
1809038	1/2" x 17.125" H	Chevy/GMC 4500/5500	15,000	107	551 (Y)
1809039	1/2" x 22" H	Chevy/GMC 4500/5500, 4x4	15,000	131	551 (Y)

Fabricators Hitch Plate

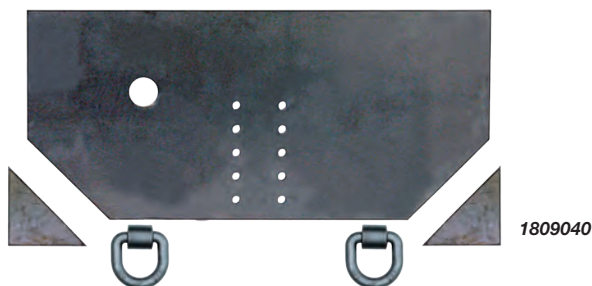

- 1/2", 5/8" or 3/4" hitch plate
- Multiple pintle hook mounting positions
- Pre-punched hole fits multiple trailer connectors
- Includes two 5/8" forged D-rings w/brackets on the 1/2" model and two 1" forged D-rings on the 5/8" and 3/4" models
- Includes two weld-on gussets

Part No.	Description	M.G.T.W. (lbs.)	Wt. (lbs.)	Cat.
1809040	1/2" x 34" W x 15.5" H, Fabricators	Not Rated	71	551 (Y)
1809042	5/8" x 34" W x 15.5" H, Fabricators	Not Rated	93	551 (Y)
1809043	5/8" x 34.5" W x 22.5" H, Fabricators	Not Rated	131	551 (Y)
NEW 1809027A	3/4" x 34.5" W x 25.5" H, Fabricators	Not Rated	168.2	551 (Y)

Hitch Plate w/Receiver Tube



- Fits Ford, Chevy/GMC & Dodge/RAM
- Two 5/8" forged D-rings w/brackets
- 2" or 2-1/2" receiver tube
- Pre-punched hole fits multiple electrical adaptors
- Black powder coat finish
- Includes ICC bumper protection

Part No.	Description	Application	Receiver Tube	M.G.T.W. (lbs.)	Wt. (lbs.)	Cat.
1809060A	1/2" x 17.42" H	Ford F350, F450, F550	2"	20,000	123	551 (Y)
1809061A	1/2" x 17.42" H	Ford F350, F450, F550	2-1/2"	20,000	124	551 (Y)
1809065	1/2" x 16.91" H	Chevy/GMC 3500	2"	20,000	111	551 (Y)
1809067	1/2" x 17.64" H	Dodge/RAM 3500, 4500, 5500	2"	20,000	127	551 (Y)

Please consult vehicle/chassis owner's manual prior to installation.
 Take all safety precautions to protect the electrical components of the vehicle and/or chassis.
 All hitches listed above should be welded, in addition to, bolted to the frame with 1/2" bolts.

Hitch Plates

Flatbed/Flatbed Dump Hitch Plate Bumper

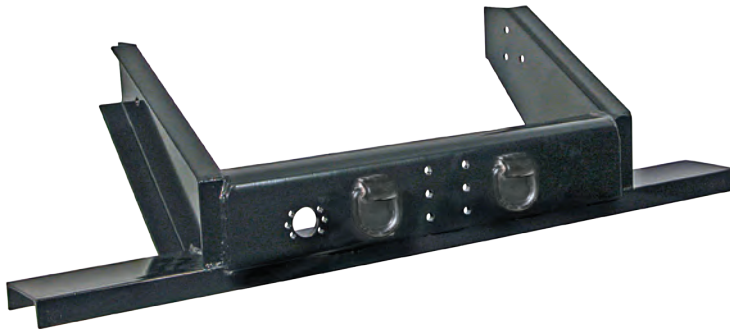

- Universal fit provides ICC bumper protection
- Two position pintle hook mounting or 2" receiver tube
- Includes two 5/8" forged D-rings w/brackets
- Standard mounting holes for Ford F350, F450, F550 (drilling required for GM trucks)
- Pre-punched hole fits multiple electrical adaptors
- Requires minimum of two 3" welds per side

Part No.	Description	M.G.T.W. (lbs.)	Wt. (lbs.)	Cat.
1809050	Flatbed Dump Hitch Bumper 16.17" H	20,000	117	551 (Y)

Flatbed/Flatbed Dump Hitch Plate Bumper



- Universal fit provides ICC bumper protection
- Two position pintle hook mounting or 2" receiver tube
- Includes two 5/8" forged D-rings w/brackets
- Standard mounting holes for Ford F350, F450, F550 (drilling required for GM trucks)
- Pre-punched hole fits multiple electrical adaptors
- Requires minimum of two 3" welds per side

Part No.	Description	M.G.T.W. (lbs.)	Wt. (lbs.)	Cat.
1809055	Flatbed Dump Hitch Receiver Bumper 16.17" Tall	17,000	124	551 (Y)

Vehicle ICC Bumpers



- Heavy-duty 4" structural steel construction
- Black powder coat finish

Part No.	Description	Wt. (lbs.)	Cat.
1809025	62" L x 17.5" H	42.5	519 (Y)

Please consult vehicle/chassis owner's manual prior to installation.
 Take all safety precautions to protect the electrical components of the vehicle and/or chassis.
 All hitches listed above should be welded, in addition to, bolted to the frame with 1/2" bolts.

Class 2 Multi-Fit Hitch Receiver



- Accepts class 2, 1-1/4" ball mounts
- Fits pickups, vans, SUVs
- Telescopic 2-bolt assembly
- No welding require
- Corrosion resistant black epoxy finish
- High strength grade 8 hardware included

Part No.	Description	M.V.L. (lbs.)	M.G.T.W. (lbs.)	Wt. (lbs.)	Cat.
1801000	Multi-Fit Hitch Receiver	350	3,500	31	532 (Y)

Class 3 Multi-Fit Hitch Receiver



- Accepts all 2" hitch accessories
- Includes all hardware required for installation
- Black powder coat finish
- Weight Distributing rating. Standard rating: 500 lbs. M.V.L., 5,000 lbs. M.G.T.W.

Part No.	Description	M.V.L. (lbs.)	M.G.T.W. (lbs.)	Wt. (lbs.)	Cat.
1801020	Multi-Fit Hitch Receiver	750*	7,500*	45.4	532 (Y)

* Weight Distributing rating. Standard rating: 500 lbs. M.V.L., 5,000 lbs. M.G.T.W.

Class 4 Multi-Fit Hitch Receiver



- Accepts all 2" hitch accessories
- Hide away design
- Black powder coat finish
- Includes all hardware required for installation
- Complies w/ SAE J648 & V-5 Standards for Class 4 Hitches

Part No.	Description	M.V.L. (lbs.)	M.G.T.W. (lbs.)	Wt. (lbs.)	Cat.
1801005	Multi-Fit Hitch Receiver	750**	7,500**	51	532 (Y)

** Weight Distributing rating. Standard rating: 600 lbs. M.V.L., 6,500 lbs. M.G.T.W.

Class 4 Service Body Hitch Receiver



- Accepts all 2" hitch accessories
- HD design for Stahl® service bodies
- Black powder coat finish
- 1801053 short hitch receiver fits Challenger®, recessed bumper; 1801055 long hitch receiver fits Challenger®, Grand Challenger®

Part No.	Description	M.V.L. (lbs.)	M.G.T.W. (lbs.)	Wt. (lbs.)	Cat.
1801053	Service Body Short Hitch Receiver	1,000	10,000	65	532 (Y)
1801055	Service Body Long Hitch Receiver	1,000	10,000	65.5	532 (Y)

Trailer Accessory Receiver



- Accepts 2" receiver-mounted accessories **(not for towing)**
- Universal fit; 6-1/2" (78") wide
- Black powder coat finish
- Mounting kit included (drilling required)
- Ships in two pieces: receiver (bulk) & mounting kit (boxed)

Part No.	Description	Wt. (lbs.)	Cat.
1801120	Trailer Accessory Receiver	70	532 (Y)

Trailer Accessory Receiver



- Accepts 2" receiver-mounted accessories **(not for towing)**
- Ideal for bike & cargo racks
- Universal fit; 6-1/2" (78") wide
- Black powder coat finish
- Mounting kit included (drilling required)
- Ships in two pieces: receiver (bulk) & mounting kit (boxed)

Part No.	Description	Wt. (lbs.)	Cat.
NEW 1801125	Trailer Accessory Receiver	55	532 (Y)

¹ Buyers Products is not authorized by nor affiliated with the manufacturer of Stahl® products.

Hitch Receivers

Class 5 Unimount Service Body Hitch Receiver



- Available with 2" or 2-1/2" tube
- HD design for service bodies
- Black powder coat finish
- Includes 5/8" hitch pin w/cotter
- Includes mounting plates
- Available w/o brackets
- Available unpainted

Part No.	Description	M.V.L. (lbs.)	M.G.T.W. (lbs.)	Wt. (lbs.)	Cat.
1801050	2" Service Body Hitch Receiver, 9" Mounting Plates, 44"L	1,600	16,000	48.7	532 (Y)
3006909	2" Service Body Hitch Receiver, No Mounting Plates, 44"L	1,600	16,000	39.0	532 (Y)
1801050L	2" Service Body Hitch Receiver, 18.29" Mounting Plates, 44"L	1,600	16,000	48.7	532 (Y)
1801052	2-1/2" Service Body Hitch Receiver, 9" Mounting Plates, 44"L	1,600	16,000	49.2	532 (Y)
3018538	2-1/2" Service Body Hitch Receiver, No Mounting Plates, 44"L	1,600	16,000	40.0	532 (Y)

Class 5 Unimount Platform Body Hitch Receiver



- Accepts all 2" hitch accessories
- HD design for platform bodies
- Black powder coat finish
- Includes 5/8" hitch pin w/cotter
- Includes mounting plates
- Available unpainted

Part No.	Description	M.V.L. (lbs.)	M.G.T.W. (lbs.)	Wt. (lbs.)	Cat.
1801051	2" Platform Body Hitch Receiver, 9" Mounting Plates, 62"L	1,600	16,000	62.0	532 (Y)
1801051L	2" Platform Body Hitch Receiver, 18.29" Mtg. plates, 62"L	1,600	16,000	62.0	532 (Y)

Class 5 Hitch Receivers



- Accepts all 2" hitch accessories (1801400, 2-1/2")
- HD design for Dodge/RAM, Ford & GM
- Black powder coat finish
- Available w/2" or 2-1/2" tube
- Includes 5/8" hitch pin with cotter
- Includes all hardware required for installation
- Available for use on cut-away service bodies

Part No.	Description	M.V.L. (lbs.)	M.G.T.W. (lbs.)	Wt. (lbs.)	Cat.
NEW 1801100	2" Hitch Receiver for GM Express/Savana, 1996-2015	1,200	12,000	57.0	532 (Y)
1801102	2" Hitch Receiver for GM Express/Savana, for use w/cutaway chassis 1996-2015	1,200	12,000	57.0	532 (Y)
NEW 1801111	2" Hitch Receiver for GM Cab & Chassis, 2011+	1,600	16,000	57.0	532 (Y)
NEW 1801119	2" Hitch Receiver for GM 2500/3500 Pickup, No Short Bed, 2011+	1,600	16,000	75.0	532 (Y)
1801208A	2" Hitch Receiver for Ford Cab & Chassis F350, 2009+	1,600	16,000	62	532 (Y)
NEW 1801214	2" Hitch Receiver for Ford F450/F550 Pickup, 2011+	1,700	17,000	62	532 (Y)
1801301	2" Multi-Fit Hitch Receiver for Dodge/RAM, Ford & GM	1,600*	16,000*	64	532 (Y)
1801400	2-1/2" Multi-Fit Hitch Receiver for Ford & GM for use w/cutaway service bodies (Mounting Hardware Not Included)	1,600*	16,000*	74.2	532 (Y)
1801401	2" Multi-Fit Hitch Receiver for Ford & GM for use w/cutaway service bodies (Mounting Hardware Not Included)	1,600*	16,000*	72.9	532 (Y)

*Weight Distributing rating. Standard rating: 1,500 lbs. M.V.L., 15,000 lbs. M.G.T.W.

Tri-Ball Hitch, Black Balls



- Solid or tubular shank for 2" receiver tubes
- Black welded steel balls
- Black powder coated finish
- 5/8" hitch pin hole
- Patent #8,684,389

Part No.	Description	M.G.T.W. (lbs.)	M.G.T.W. (lbs.)	M.G.T.W. (lbs.)	Wt. (lbs.)	Cat.
		1-7/8" Ball Size	2" Ball Size	2-5/16" Ball Size		
1802200	Ball Sizes: 1-7/8", 2", 2-5/16", Solid Shank	6,000	7,500	10,000	19.5	539 (Y)
1802202	Ball Sizes: 1-7/8", 2", 2-5/16", Tubular Shank	6,000	7,500	10,000	11.9	539 (Y)

Tri-Ball Hitch, Chrome Balls



- Solid or tubular shank for 2" receiver tubes
- Chrome welded steel balls
- Black powder coated finish
- 5/8" hitch pin hole
- Patent #8,684,389

Part No.	Description	M.G.T.W. (lbs.)	M.G.T.W. (lbs.)	M.G.T.W. (lbs.)	Wt. (lbs.)	Cat.
		1-7/8" Ball Size	2" Ball Size	2-5/16" Ball Size		
1802205	Ball Sizes: 1-7/8", 2", 2-5/16", Solid Shank	6,000	7,500	10,000	19.5	539 (Y)
1802207	Ball Sizes: 1-7/8", 2", 2-5/16", Tubular Shank	6,000	7,500	10,000	11.9	539 (Y)

Tri-Ball Hitch, Black Balls w/Hook



- Tubular shank for 2" receiver tubes
- Black welded steel towing balls
- Black powder coated finish
- 5/8" hitch pin hole
- Patent #8,684,389

Part No.	Description	M.G.T.W. (lbs.)	M.G.T.W. (lbs.)	M.G.T.W. (lbs.)	Wt. (lbs.)	Cat.
		1-7/8" Ball Size	2" Ball Size	2-5/16" Ball Size		
1802208	Ball Sizes: 1-7/8", 2", 2-5/16"	6,000	7,500	10,000	13.4	539 (Y)

TUBULAR VS. SOLID TRI-BALL DESIGNS

In load testing per SAE J684, the Buyers patent pending tubular design is equivalent or superior to the traditional solid design. This is possible because the 2-5/16" ball design allows it to pass through the complete shaft (see figure).

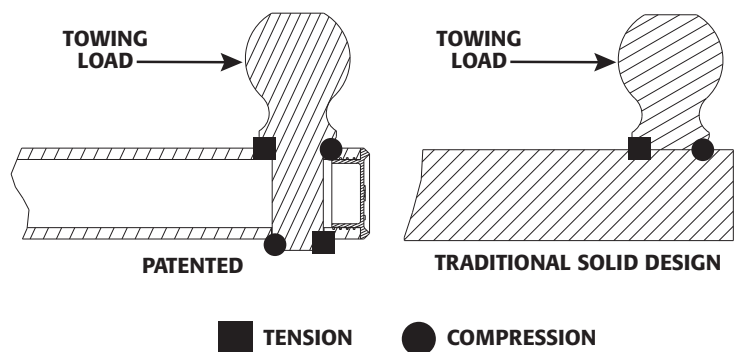

Multi-Ball Hitches

Double Ball Mount, Black Balls



- Solid shank for 2" receiver tubes
- Black welded steel towing balls
- Black powder coated finish
- 5/8" hitch pin hole

Part No.	PKG. Part No.	Description	M.G.T.W. (lbs.) 2" Ball Size	M.G.T.W. (lbs.) 2-5/16" Ball Size	Wt. (lbs.)	Cat.
1802215	861215	Ball Sizes: 2", 2-5/16"	7,500	10,000	17	539 (Y)

Towing Ball Mounts w/Dual Balls



- Fits 2" receiver tubes
- Welded steel construction
- Black powder coat finish
- Larger diameter ball on bottom

Part No.	Description	Length	Max Drop	M.V.L. (lbs.)	M.G.T.W. (lbs.)	Wt. (lbs.)	Cat.
1803210	Double Ball Mount, (1-7/8" & 2" balls)	8"	2"	600	6,000	7.75	536 (Y)
1803215	Double Ball Mount, (2" & 2-5/16" balls)	8"	2"	600	6,000	11	536 (Y)

Adjustable Tri-Ball Hitch, Chrome Balls



- Solid shank for 2" receiver tubes
- Chrome welded steel towing balls
- Black powder coated finish
- 5/8" hitch pin hole
- 12" of vertical adjustment

Part No.	Description	M.G.T.W. (lbs.) 1-7/8" Ball Size	M.G.T.W. (lbs.) 2" Ball Size	M.G.T.W. (lbs.) 2-5/16" Ball Size	Wt. (lbs.)	Cat.
1802225	Ball Sizes: 1-7/8", 2", 2-5/16"	6,000	7,500	10,000	44	539 (Y)
3020620	Replacement Tri-Balls, Chrome Towing Balls	-	-	-	8.75	521 (Y)

Tri-Ball Hitch, Chrome Balls w/Pintle Hook



- Solid shank for 2" receiver tubes
- Chrome welded steel towing balls
- Black powder coated finish
- 5/8" hitch pin hole
- 7,500 lbs. cast steel pintle jaw
- Upper jaw locks in closed position (down) for lunette eye towing

Part No.	Description	M.G.T.W. (lbs.) 1-7/8" Ball Size	M.G.T.W. (lbs.) 2" Ball Size	M.G.T.W. (lbs.) 2-5/16" Ball Size	M.G.T.W. (lbs.) Pintle Hook	Wt. (lbs.)	Cat.
1802279	Ball Sizes: 1-7/8", 2", 2-5/16"	6,000	7,500	10,000	7,500	23	539 (Y)

Receiver Tubes



RT1251206

- 1-1/4", 2", or 2-1/2" receiver tubes
- Cast steel collar on 2"
- Finish options available
- Solid stress collar opening
- 5/8" Hitch pin hole (2" & 2-1/2" tubes); 1/2" Hitch pin hole (1-1/4" tubes)
- Can achieve ratings up to 20,000 lbs.

Part No.	Dimensions	Finish	Wt. (lbs.)	Cat.
RT1251206	1-1/4" I.D. x 6"	Black	1.8	532 (Y)
RT1251206UP	1-1/4" I.D. x 6"	Plain	1.8	532 (Y)
RT25806	2" I.D. x 6"	Plain	4	532 (Y)
RT255808	2-1/2" I.D. x 8"	Plain	7.55	532 (Y)
RT255812	2-1/2" I.D. x 12"	Plain	11.33	532 (Y)
RT255818	2-1/2" I.D. x 18"	Plain	17	532 (Y)
RT25806B	2" I.D. x 6"	Black	4	532 (Y)
RT25808	2" I.D. x 8"	Plain	5	532 (Y)
RT25808B	2" I.D. x 8"	Black	5	532 (Y)
RT25810	2" I.D. x 10"	Plain	6	532 (Y)
RT25810B	2" I.D. x 10"	Black	6	532 (Y)

Part No.	Dimensions	Finish	Wt. (lbs.)	Cat.
RT25812	2" I.D. x 12"	Plain	7	532 (Y)
RT25812B	2" I.D. x 12"	Black	7	532 (Y)
RT25814	2" I.D. x 14"	Plain	8.3	532 (Y)
RT25814B	2" I.D. x 14"	Black	8.3	532 (Y)
RT25818	2" I.D. x 18"	Plain	10	532 (Y)
RT25818B	2" I.D. x 18"	Black	10	532 (Y)
RT25824	2" I.D. x 24"	Plain	14	532 (Y)
RT25824B	2" I.D. x 24"	Black	14	532 (Y)
RT25836	2" I.D. x 36"	Plain	20	532 (Y)
RT25836B	2" I.D. x 36"	Black	20	532 (Y)
RT25848	2" I.D. x 48"	Plain	27	532 (Y)
RT25848B	2" I.D. x 48"	Black	27	532 (Y)

Bolt-On Receiver Tube



- Bolts across two standard pintle hook hole patterns
- Cast steel collar w/solid stress opening
- Black powder coat finish
- 5/8" Hitch pin hole
- Uses hardware kit 8520

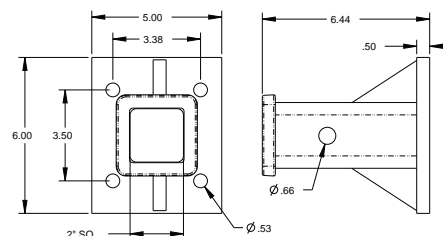

Part No.	Description	M.V.L. (lbs.)	M.G.T.W. (lbs.)	Mounting Pattern (center to center)		Fastener Size	Wt. (lbs.)	Cat.
				Vertical	Horizontal			
1804055	2" I.D. x 6", welded to 1/2" steel mounting plate	2,000	20,000	3.50	3.38	1/2"	7.9	532 (Y)

Receiver Tube Adaptor



- Accepts all 2" hitch accessories
- Zinc plated steel
- Rounded corners
- 5/8" Hitch pin hole

Part No.	Description	M.V.L. (lbs.)	M.G.T.W. (lbs.)	Wt. (lbs.)	Cat.
RTA252	Reducer Sleeve Slides Inside 2-1/2" Receiver			3.25	532 (Y)

Step Bumper Hitch



- Fits most full sized trucks with step bumpers
- Accepts many 2" square ball mounts or accessories
- Black powder coat finish

Part No.	Description	M.V.L. (lbs.)	M.G.T.W. (lbs.)	Wt. (lbs.)	Cat.
SBH2	Step Bumper Hitch	350	3,500	6.25	532 (Y)

Receiver Tubes & Adapters

Hitch Adapter



- Ideal for light-duty receiver hitch accessories (ie. bike racks, cargo carrier)
- Cast steel collar
- Black powder coat finish
- 5/8" hitch pin hole
- **Not rated for towing**

Part No.	Description	M.V.L. (lbs.)	Wt. (lbs.)	Cat.
1804030	Converts 1-1/4" Receiver to 2" Hitch	300	7	532 (Y)

2" to 1-1/4" Hitch Adapter



- Reducer sleeve slides inside 2" receiver
- Accepts all 2" hitch accessories
- Zinc plated steel
- Rounded corners
- 5/8" Hitch Pin Hole

Part No.	Description	M.V.L. (lbs.)	M.G.T.W. (lbs.)	Wt. (lbs.)	Cat.
1804035	2" to 1-1/4" Hitch Adapter	300	3,000	3.5	532 (Y)

Receiver Extensions



1804005



1804015

- Extend your receiver by 7", 12", or 18"
- Cast steel collar
- Accepts all 2" hitch accessories
- Black powder coat finish
- 5/8" hitch pin hole
- Reduces hitch capacity

Part No.	Description	M.V.L. (lbs.)	M.G.T.W. (lbs.)	Wt. (lbs.)	Cat.
1804003	7" Receiver Extension	Reduces Hitch Capacity by 1/3		17.7	542 (N)
1804005	12" Receiver Extension	Reduces Hitch Capacity by 1/3		17.7	542 (N)
1804007	18" Receiver Extension	Reduces Hitch Capacity by 1/3		23.6	542 (N)
1804015	12" Receiver Extension w/Step	Reduces Hitch Capacity by 1/3		21	542 (N)
1804017	18" Receiver Extension w/Step	Reduces Hitch Capacity by 1/3		27	542 (N)

RV Bumper Receiver Adapter



- Fits standard 4" & 4-1/2" square RV bumpers
- Zinc plated hardware included
- Ideal for bike carriers & other accessories
- Accepts 2" tubes
- Assembly required

Part No.	Description	Wt. (lbs.)	Cat.
RVA24	RV Bumper Receiver Hitch (Not For Towing or Decorative Aluminum Bumper Covers)	7.0	532 (Y)

Travel Trailer Hitch



- 2" Receiver opening
- Mounts to 4" square tube bumper of RV
- Zinc plated hardware included
- Class 2
- Easy to Install
- Assembly Required

Part No.	Description	M.V.L. (lbs.)	M.G.T.W. (lbs.)	Wt. (lbs.)	Cat.
1804060	Universal Receiver Hitch	350	3,500	9.5	532 (Y)

3-Point Receiver Hitch Assembly



- 2" Receiver opening
- Fits common 3-point tractor hitches
- (2) 7/8" pins & (1) 5/8" hitch pin included
- Easy to install

Part No.	Description	Wt. (lbs.)	Cat.
3005345	3-Point Receiver Hitch Assembly	45.0	532 (Y)

Basic, Fixed w/ 1-1/4" Shank



- Fits 1-1/4" receiver tubes
- Solid shank
- Black powder coat finish
- Tongue accepts 3/4" diameter shank towing balls

Part No.	Description	Shank Size	Length	Max Drop	Rise	M.V.L. (lbs.)	M.G.T.W. (lbs.)	Wt. (lbs.)	Cat.
1803100CR	Basic, Fixed Ball Mount	1-1/4"	9"	1-1/4"	1-1/4"	300	3,500	5.85	536 (Y)

1-1/4" Shank, Black Powder Coated



1803105



1803110

- Fits 1-1/4" receiver tubes
- Solid shank
- Black powder coat finish
- Tongue accepts 3/4" diameter shank towing balls

Part No.	Description	Shank Size	Length	Max Drop	Rise	M.V.L. (lbs.)	M.G.T.W. (lbs.)	Wt. (lbs.)	Cat.
1803105	Ball Mount	1-1/4"	7"	2-1/2"	2"	300	3,500	4.15	536 (Y)
1803110	Ball Mount	1-1/4"	7"	4"	3-1/2"	300	3,500	5.50	536 (Y)

2" Shank, Black Powder Coated



1803005



1803007



1803010

- Straight & high-low tube style mounts
- Fits 2" receiver tubes
- Two-piece welded steel construction
- Black powder coat finish
- Tongue accepts 1" diameter shank towing balls



1803013



1803015



1803017

Part No.	Description	Shank Size	Length	Max Drop	Rise	M.V.L. (lbs.)	M.G.T.W. (lbs.)	Wt. (lbs.)	Cat.
1803005	Ball Mount	2"	8"	2"	3/4"	750	7,500	6.85	536 (Y)
1803007	Ball Mount	2"	10"	2"	3/4"	750	7,500	5.75	536 (Y)
1803009	Ball Mount	2"	13"	4"	2"	750	7,500	9.0	536 (Y)
1803010	Ball Mount	2"	8"	4"	2-3/4"	750	7,500	7.50	536 (Y)
1803013	Ball Mount	2"	10"	4"	2-3/4"	750	7,500	7.0	536 (Y)
1803014	Ball Mount	2"	9.75"	6"	2"	750	7,500	7.5	536 (Y)
1803015	Ball Mount	2"	10"	6"	4-3/4"	750	7,500	10.0	536 (Y)
1803017	Ball Mount	2"	10"	8"	6-3/4"	750	7,500	9.0	536 (Y)
1803019	Ball Mount, Solid Shank	2"	10.28"	10-1/4"	9"	600	6,000	16.0	536 (Y)



Available in Retail Package



Ball Mounts

2" Shank, Chrome Plated



1803006



1803016

- Straight & deep drop tube style mounts
- Fits 2" receiver tubes
- Two-piece welded steel construction
- Chrome plated
- Tongue accepts 1" diameter shank towing balls.

Part No.	Description	Shank Size	Length	Max Drop	Rise	M.V.L. (lbs.)	M.G.T.W. (lbs.)	Wt. (lbs.)	Cat.
1803006	Ball Mount	2"	8"	2"	3/4"	750	7,500	6.85	536 (Y)
1803016	Ball Mount	2"	10"	6"	4-3/4"	750	7,500	10.0	536 (Y)

Heavy-Duty, 2" Shank, Black Powder Coated



1803050



1803055

- Fits 2" receiver tubes
- Single piece, solid, forged steel
- Black powder coat finish
- Tongue accepts 1" & 1-1/4" diameter shank towing balls

Part No.	Description	Shank Size	Hole	Length	Max Drop	Rise	M.V.L. (lbs.)	M.G.T.W. (lbs.)	Wt. (lbs.)	Cat.
1803050	Heavy-Duty Ball Mount	2"	1"	7.63"	2"	3/4"	2,000	20,000	12.0	536 (Y)
1803051	Heavy-Duty Ball Mount	2"	1-1/4"	7.63"	2"	3/4"	2,000	20,000	12.0	536 (Y)
1803055	Heavy-Duty Ball Mount	2"	1"	7.88"	4"	2-3/4"	2,000	20,000	12.8	536 (Y)
1803056	Heavy-Duty Ball Mount	2"	1-1/4"	7.88"	4"	2-3/4"	2,000	20,000	12.8	536 (Y)
1803058	Heavy-Duty Ball Mount	2"	1"	9.37"	6"	4-3/4"	1,700	17,000	16.0	536 (Y)
1803059	Heavy-Duty Ball Mount	2"	1-1/4"	9.37"	6"	4-3/4"	1,700	17,000	16.0	536 (Y)

Heavy-Duty, 2-1/2" Shank, Black Powder Coated



1803405



1803410

- Fits 2-1/2" receiver tubes
- Two-piece welded steel construction
- Black powder coat finish
- Tongue accepts 1-1/4" diameter shank towing balls

Part No.	Description	Shank Size	Length	Max Drop	Rise	M.V.L. (lbs.)	M.G.T.W. (lbs.)	Wt. (lbs.)	Cat.
1803405	Ball Mount	2-1/2"	10"	3"	1-1/2"	1,200	12,000	11.85	536 (Y)
1803410	Ball Mount	2-1/2"	10"	5"	3-1/2"	1,200	12,000	14.50	536 (Y)
NEW 1803415*	Ball Mount	2-1/2"	10"	7-3/4"	6-1/4"	1,500	15,000	15.78	536 (Y)

* Available Q4'16

Clevis Ball Mount, Black Powder Coated



1803060

- Use as clevis ball mount or ball mount
- Fits 2" receiver tubes
- Black powder coat finish
- Accepts 1" diameter shank towing balls
- 1803065 has solid shank

Part No.	Description	Shank Size	Length	M.V.L. (lbs.)	M.G.T.W. (lbs.)	Wt. (lbs.)	Cat.
1803060	Tubular Shank	2"	9-1/4"	600	6,000	11.9	536 (Y)
1803065	Solid Shank	2"	9-1/4"	800	8,000	17.4	536 (Y)

Adjustable Ball Mounts



- Fits 2" receiver tubes
- Welded steel construction
- Black powder coat finish
- Accepts 1" diameter shank towing balls

Part No.	PKG. Part No.	Description	Shank Size	Max Drop	Max Lift	M.V.L. (lbs.)	M.G.T.W. (lbs.)	Wt. (lbs.)	Cat.
1803090	861090	4-Position, Tubular Shank	2"	11"	9-3/4"	600	6,000	20	536 (Y)
1803095		4-Position, Solid Shank	2"	11"	9-3/4"	1,000	10,000	32	536 (Y)
1803093		3-Position, Tubular Shank	2"	8"	6-3/4"	600	6,000	14.89	536 (Y)

Ball Mount Kits



- Kit includes ball mount assembled with ball & hitch pin
- Ball mounts fits 2" receiver tubes
- Black powder coat or chrome ball mounts
- Two-piece welded steel construction
- Ball mount kits sold in 3-packs only

Part No.	Description	Hitch Pin Type	Shank Size	Ball Size	Max Drop	M.V.L. (lbs.)	M.G.T.W. (lbs.)	Wt. (lbs.)	Cat.
1803306	Chrome Ball Mount Kit	Cotter	2"	2"	2"	500	5,000	10	536 (Y)
1803306LP	Chrome Ball Mount Kit	Locking	2"	2"	2"	500	5,000	11.7	536 (Y)
1803307	Black Ball Mount Kit	Cotter	2"	2"	2"	500	5,000	10	536 (Y)
1803308	Chrome Ball Mount Kit	Cotter	2"	2-5/16"	2"	600	6,000	10	536 (Y)
NEW 1803312	Chrome Ball Mount Kit	Cotter	2"	1-7/8"	4"	600	6,000	12	536 (Y)
1803313	Black Ball Mount Kit	Cotter	2"	2"	4"	500	5,000	12	536 (Y)
1803314	Black Ball Mount Kit	Cotter	2"	2-5/16"	4"	600	6,000	12	536 (Y)

Hitch Balls



- Available in chrome
- Individually packaged

Part No.	Ball DIA.	Shank DIA.	Shank Length	M.G.T.W. (lbs.)	Wt. (lbs.)	Cat.
1802005	2"	1"	2-1/8"	5,000	2.50	545 (Y)
1802007	2"	1"	2-3/4"	10,000	2.50	545 (Y)
1802010	2"	3/4"	2-1/8"	3,500	2.10	545 (Y)
1802015	1-7/8"	3/4"	2-1/8"	3,500	1.80	545 (Y)
1802020	1-7/8"	1"	2-1/8"	5,000	2.25	545 (Y)
1802025	2-5/16"	1-1/4"	2-3/4"	10,000	4.20	545 (Y)
1802026	2-5/16"	1"	2-1/8"	7,500	3.20	545 (Y)
1802027	2-5/16"	1"	2-3/4"	10,000	3.20	545 (Y)

Ball Mounts

Bulk Hitch Balls



1802050

- Individually bagged
- Plain black finish
- 1" & 2" risers available

Part No.	Finish / Description	Ball DIA.	Shank DIA.	Shank Length	M.G.T.W. (lbs.)	Wt. (lbs.)	Cat.
1802050	Plain	2-5/16"	1-1/4"	2-3/4"	30,000	4.10	545 (Y)
1802055	Plain, w/1" riser	2-5/16"	1-1/4"	2-3/4" (+1" riser)	30,000	4.81	545 (Y)
1802056	Plain, w/1" riser	2-5/16"	1-1/2"	2-3/4" (+1" riser)	30,000	4.85	545 (Y)
1802061	Plain, w/2" riser	2-5/16"	1-1/2"	2-3/4" (+2" riser)	30,000	5.60	545 (Y)

Bulk Hitch Balls



1802175



- Individually labeled w/part no., description & UPC barcode
- Available w/chrome or zinc finish
- Orders in multiples of 10 (10 balls per master carton)

Part No.	Finish / Description	Ball DIA.	Shank DIA.	Shank Length	M.G.T.W. (lbs.)	Wt. (lbs.)	Cat.
1802103	Chrome	1-7/8"	5/8"	1-3/4"	2,000	1.75	545 (Y)
1802105	Chrome	1-7/8"	3/4"	1-3/4"	2,000	1.80	545 (Y)
1802106	Zinc	1-7/8"	3/4"	1-3/4"	2,000	1.80	545 (Y)
1802108	Chrome	1-7/8"	3/4"	2-1/8"	3,500	1.80	545 (Y)
1802110	Chrome	1-7/8"	1"	2-1/8"	2,000	2.25	545 (Y)
1802111	Zinc	1-7/8"	1"	2-1/8"	2,000	2.25	545 (Y)
1802130	Chrome	2"	3/4"	1-3/4"	3,500	2.10	545 (Y)
1802131	Zinc	2"	3/4"	1-3/4"	3,500	2.10	545 (Y)
1802134	Chrome	2"	1"	2-1/8"	5,000	2.50	545 (Y)
1802135	Zinc	2"	1"	2-1/8"	5,000	2.50	545 (Y)
1802136	Chrome	2"	1"	2-3/4"	10,000	5.50	545 (Y)
1802148	Chrome	2"	1-1/4"	2-1/4"	7,500	3.75	545 (Y)
1802161	Chrome	2-5/16"	1"	2-1/8"	6,000	3.20	545 (Y)
1802162	Zinc	2-5/16"	1"	2-1/8"	6,000	3.20	545 (Y)
1802167	Chrome	2-5/16"	1-1/4"	2-1/2"	10,000	4.25	545 (Y)
1802168	Zinc	2-5/16"	1-1/4"	2-1/2"	10,000	4.25	545 (Y)
1802175	Chrome, w/2" riser	2-5/16"	1-1/4"	2-1/2" (+2" riser)	5,000	5.60	545 (Y)

Class 2 Trailer Safety Chains



B93272SC

- Zinc plated
- Includes quick link connectors
- NOT FOR LIFTING

Part No.	PKG. Part No.	Description	Chain DIA.	Chain Length	M.G.T.W. (lbs.)	Wt. (lbs.)	Cat.
B31648SC		2 - Quick Link Connectors	3/16"	48"	5,000	2.00	547 (N)
B93234SC		1 - Quick Link Connectors	9/32"	34"	5,000	2.08	544 (N)
B93248SC	11215*	2 - Quick Link Connectors	9/32"	48"	5,000	3.31	547 (N)
B93254SC	11250*	2 - Quick Link Connectors	9/32"	54"	5,000	3.65	547 (N)
B93272SC	11220*	2 - Quick Link Connectors	9/32"	72"	5,000	4.68	547 (N)

*Packaged chains ship 5 per carton

Class 4 Trailer Safety Chains



- Heavy-Duty zinc plated
- Includes 1 forged slip hook
- NOT FOR LIFTING

Part No.	Description	Chain DIA.	Chain Length	Coil	M.G.T.W. (lbs.)	Wt. (lbs.)	Cat.
B03822SC	1 - Forged Slip Hook	3/8"	22"	30 Proof	10,000	2.62	547 (N)

Class 4 Trailer Safety Chains



B3835SC

- Heavy-Duty zinc plated
- Includes 1 clevis style slip hook
- NOT FOR LIFTING

Part No.	PKG. Part No.	Description	Chain DIA.	Chain Length	Coil	M.G.T.W. (lbs.)	Wt. (lbs.)	Cat.
B03835SC		1 - Clevis Style Slip Hook	3/8"	35"	30 Proof	10,000	5.00	547 (N)
BSC3835	11275*	1 - Clevis Style Slip Hook	3/8"	35"	43 Proof	15,000	5.75	547 (N)
BSC3842		1 - Clevis Style Slip Hook	3/8"	42"	43 Proof	15,000	5.50	547 (N)

*Packaged chains ship 5 per carton

PROPER SAFETY CHAIN USE

Safety Chains act as the final connection between the towing vehicle and the trailer, in the event there is a failure in the towing hitch and/or the coupler.

Use one or two safety chains set to a length that will allow for the turning radius of the vehicle but will not drag on the ground when in operation. The safety chains must have a "holding" capacity of at least the total weight of the trailer and contents.

When applying the safety chain hook up, cross the chain(s) under the trailer tongue to ensure that the tongue will not drop to the ground in the event of a failure.

For full SAE safety chain specifications, refer to SAE J684 specifications and standards.

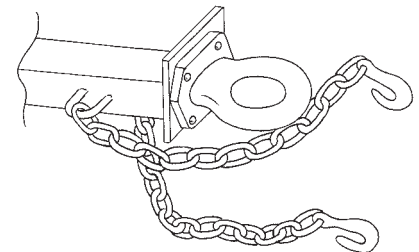

Safety Chain Accesories

Weld-On Safety Chain Retainer



- Forged steel
- Removable pin
- Easier chain replacement
- No masking chains when painting

Part No.	Description	Wt. (lbs.)	Cat.
5471000	Safety Chain Retainer, For 5/16" Chain, 10K lbs MAX	0.73	518 (N)
5471001	Safety Chain Retainer, For 3/8" Chain, 25K lbs MAX	1.06	518 (N)

Cruciform Safety Chain Bracket



- Bracket weld to bumper or hitch plate
- Insert safety chain through bracket & twist 1/4" turn for extra security

Part No.	Description	Wt. (lbs.)	Cat.
SC450C	4" x 5-1/2" x 1/2" Thick Steel Tubing	9.02	547 (N)

Chain Clip



- Steel rod chain clip
- Secure chains to trailer frames

Part No.	Description	Wt. (lbs.)	Cat.
SC38B	3/8" dia. Safety Chain Clip	0.15	547 (N)
SC44B	7/16" dia. Safety Chain Clip	0.19	547 (N)
SC50B	1/2" dia. Safety Chain Clip	0.36	547 (N)
SC58B	5/8" dia. Safety Chain Clip	0.90	547 (N)

Double Clevis Link



- Drop forged
- Heat treated
- Clear Zinc plated

Part No.	Chain Size	Pin Diameter	W.L.L. (lbs.)	Wt. (lbs.)	Cat.
B2409C	3/8"	1/2"	5,400	0.75	710 (N)

Quick Link Connector



- 3/8" diameter
- Zinc plated
- Ideal for connecting chain, cable, wire or rope
- Not for lifting

Part No.	Description	W.L.L. (lbs.)	Wt. (lbs.)	Cat.
7350038	3/8" dia. Quick Link Connector	2,650	0.25	700 (N)

Eye Hoist Hook



- Drop forged steel
- Zinc Plated
- Inside length is 2-1/2"

Part No.	Description	W.L.L. (lbs.)	Wt. (lbs.)	Cat.
EH02CL	Forged Eye Hoist Hook w/Latch	4,000	2.0	700 (N)

Hitch Pin Assembly w/Spring Clip





- 5/8" Zinc hitch pin w/integral spring clip
- Fits 2" receivers
- Spring clip rotates to lock into place
- Retail packaging (50 per master carton)

Part No.	Description	Wt. (lbs.)	Cat.
 HP625SC	5/8" x 4.0" Clear Zinc Hitch Pin w/Spring Clip	0.50	529 (Y)

Hitch Pin Assembly



- Zinc plated w/hairpin cotter
- Available in three sizes
- Replacement cotter pins also available
- Sold individually (bagged) or in a Quick Pack box (must order in quantities of 25)

Part No.	PKG. Part No.	Description	Wt. (lbs.)	Cat.
 HP545WC	HP545WCP	1/2" x 3.2" Clear Zinc Hitch Pin Assembly: Fits 1-1/4" Receivers	0.30	529 (Y)
 HP6253WC	HP6253WCP	5/8" x 4.0" Clear Zinc Hitch Pin Assembly: Fits 2" Receivers	0.60	529 (Y)
 HP6256WC		5/8" x 4.5" Yellow Zinc Heavy Duty Hitch Pin Assembly: Fits 1-1/2" Receivers	0.60	529 (Y)

Cotter Pin



- Zinc plated cotter pin
- Available in five sizes
- Replacement cotter pins

Part No.	Description	Wt. (lbs.)	Cat.
HP9	3/32" dia. Zinc Cotter Pin Replacement	0.01	520 (N)
HP10	1/8" dia. Zinc Cotter Pin Replacement	0.04	520 (N)
HP11	5/8" dia. Zinc Cotter Pin Replacement	0.05	520 (N)
HP12	5/32" dia. Zinc Cotter Pin Replacement	0.07	520 (N)
HP13	3/16" dia. Zinc Cotter Pin Replacement	0.07	520 (N)

Locking Hitch Pin



- Black powder coat finish with chrome plated pin
- Available in two sizes

Part No.	Description	Wt. (lbs.)	Cat.
 BLHP125	1/2" Locking Hitch Pin Assembly: Fits 1-1/4" Receivers	0.80	529 (Y)
 BLHP200	5/8" Locking Hitch Pin Assembly: Fits 2" or 2-1/2" Receivers	1.90	529 (Y)

Bone Style Locking Hitch Pin



- "Bone" style locking hitch pin assembly
- Chrome & black nickel finish available
- 5/8" dia. fits 2" receivers

Part No.	Description	Wt. (lbs.)	Cat.
 BLHP300	5/8" Bone Style Locking Hitch Pin Assembly w/Chrome Finish	0.85	529 (Y)
 BLHP400	1/2"-5/8" Bone Style Locking Hitch Pin w/Black Nickel Finish (Sleeved For 5/8")	0.75	529 (Y)



Available in Retail Package



Towing Hooks

Receiver Mount Tow Hook

- Straight Pattern
- Fits 2" receiver tube
- Black powder coat



Part No.	Description	Capacity	Wt. (lbs.)	Cat.
RM10H	Receiver Mount Tow Hook	10,000	4.3	528 (N)

Forged Receiver Mount Tow Hook

- Straight Pattern
- Fits 2" receiver tube
- Black powder coat



Part No.	Description	Capacity	Wt. (lbs.)	Cat.
RM12H	Forged Receiver Mount Tow Hook	12,000	9.0	528 (N)

Forged Receiver Mount Tow Eye

- Straight Pattern
- Fits 2" receiver tube
- Black powder coat



Part No.	Description	Capacity	Wt. (lbs.)	Cat.
RM1225E	Forged Receiver Mount Tow Eye	12,000	9.2	528 (N)

Drop Forged Light-Duty Towing Hooks



B2799B

- Universal pattern
- Drop forged steel
- Available in black powder coat
- Shipped in pairs

Part No.	Description	W.L.L. (Per Hook, lbs.)	Wt. /Pr. (lbs.)	Cat.
B2799B	Black Powder Coated Towing Hooks	10,000	3.5	528 (N)
B2799BKT	Black Powder Coated Towing Hooks w/ Safety Clip & Bolt Kit	10,000	3.7	528 (N)

Drop Forged Heavy-Duty Towing Hooks



B2408W

- Forged steel, weld-on
- Grade 43

Part No.	Description	W.L.L. (Per Hook, lbs.)	Wt./Pr. (lbs.)	Cat.
B2408W	5/16" Weld-On Towing Hook	3,900	0.44	700 (N)
B2408W375	3/8" Weld-On Towing Hook	5,400	0.87	700 (N)
B2408W50	1/2" Weld-On Towing Hook	9,200	1.72	700 (N)

Drop Forged Heavy-Duty Towing Hooks



B2409W625

- Forged steel, weld-on
- Grade 70

Part No.	Description	W.L.L. (Per Hook, lbs.)	Wt./Pr. (lbs.)	Cat.
B2409W375	3/8" Weld-On Towing Hook	6,600	1.0	700 (N)
B2409W625	5/8" Weld-On Towing Hook	15,800	2.5	700 (N)

Drop Forged Heavy-Duty Towing Shackles



- Straight Pattern
- Shipped Individually
- Black Finish

Part No.	Description	W.L.L. (Per Hook, lbs.)	Wt. (lbs.)	Cat.
B0681	Black Finish Towing Shackle	18,000	9.7	524 (N)

Drop Forged Towing Hooks



Left Hand

Right Hand

- Shipped in pairs of right and left hand patterns
- Available in black powder coat, chrome plated or plain finish

Part No.	Description	W.L.L. (Power Hook, lbs.)	Hole Spacing (center to center)		Hole Size	Wt./Pr. (lbs.)	Cat.
			Vertical	Horizontal			
B2800A	Plain Finish Towing Hooks	13,500	4.25	-	0.78	9.4	528 (N)
B2800AB	Black Powder Coated Towing Hooks	13,500	4.25	-	0.79	9.4	528 (N)
B2800AC	Chrome Plated Towing Hooks	13,500	4.25	-	0.80/0.66	9.4	528 (N)

Drop Forged Heavy-Duty Towing Hooks

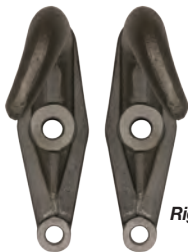

Left Hand

Right Hand

- Shipped in pairs of right and left hand patterns
- Plain finish

Part No.	Description	W.L.L. (Per Hook, lbs.)	Hole Spacing (center to center)		Hole Size	Wt./Pr. (lbs.)	Cat.
			Vertical	Horizontal			
B2801A	2-Hole Plain Finish Towing Hooks	44,600	4.19	-	0.67/0.79	15.5	528 (N)

Drop Forged Heavy-Duty Towing Hooks

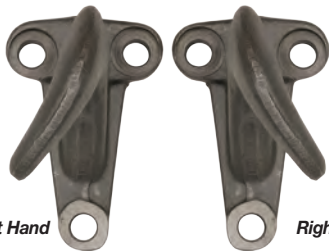

Left Hand

Right Hand

- Shipped in pairs of right and left hand patterns
- Plain finish

Part No.	Description	W.L.L. (Per Hook, lbs.)	Hole Spacing (center to center)		Hole Size	Wt./Pr. (lbs.)	Cat.
			Vertical	Horizontal			
B2801C	3-Hole Plain Finish Towing Hooks	44,500	4.50	2.75	0.68	10.0	528 (N)

Drop Forged Heavy-Duty Towing Hook



- Straight Pattern
- Shipped Individually
- Black Finish

Part No.	Description	W.L.L. (Per Hook, lbs.)	Hole Spacing (center to center)		Hole Size	Wt./Pr. (lbs.)	Cat.
			Vertical	Horizontal			
B076A	3-Hole Black Finish Towing Hook	20,000	2.50	2.81	1.25	4.0	528 (N)

Towing Control, Bike Rack

Weight Distributing Hitch



- Increased ride stability
- Improved control
- Improved braking & steering
- Raised hitch platform for additional trailer coupler clearance
- Dual sway control capability

Part No.	Description	G.V.W.R.	Vertical Rating (lbs.)	Wt. (lbs.)	Cat.
5421012	Weight Distributing Hitch, Trunnion Bar	12,000	1,200	89.00	542 (N)

Sway Control



- Reduces sway from windy conditions or passing vehicles
- Comes complete w/slide bar, crank handle, chrome ball, spring clips, friction plate & mount reinforcement plate
- Detaches quickly for storage

Part No.	Description	Wt. (lbs.)	Cat.
5431000	Friction Sway Control	15.10	543 (N)

Bike Carrier w/Tow Ball Mount

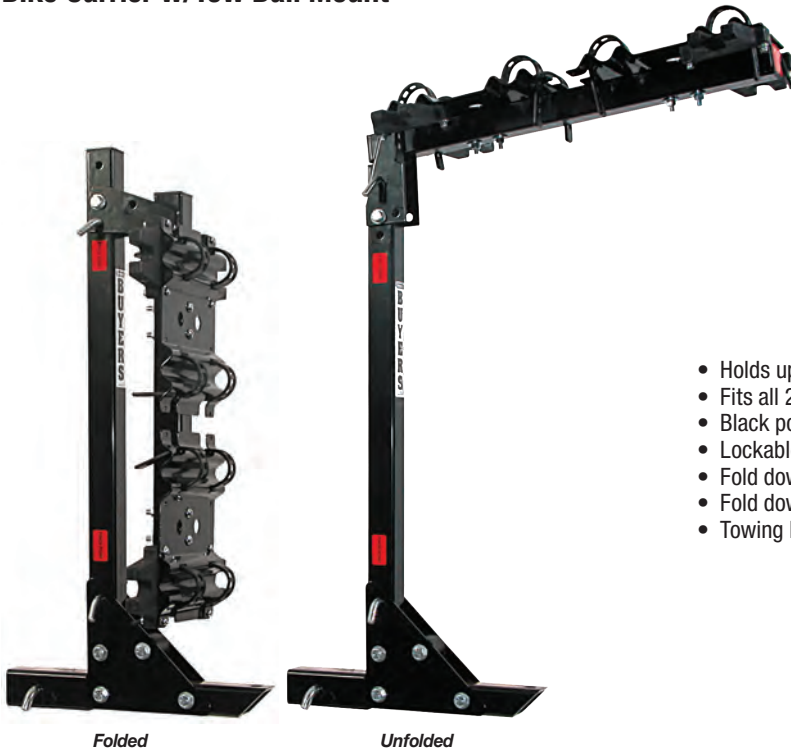

- Holds up to 4 bikes
- Fits all 2" receiver tubes
- Black powder coat/rubber-coat finish
- Lockable (lock not included)
- Fold down arms when not in use
- Fold down feature allows access to rear of vehicle
- Towing Ball sold separately

Part No.	Description	M.G.T.W. (lbs.)	Wt. (lbs.)	Cat.
1805005	4-Bike Carrier w/Towing Capabilities	3,500	44.0	542 (Y)

Straight Tongue Couplers



0091050Z



0091061

- 2", 2-1/2" or 3" channel
- Can be bolted or welded to trailer frame
- Primed option do not have mounting holes

Part No.	Description	M.G.T.W. (lbs.)	Class	Wt. (lbs.)	Cat.
0091050	1-7/8" Ball x 2" Channel	2,000	1	2.56	534 (N)
NEW 0091050Z	1-7/8" Ball x 2" Channel, Zinc	2,000	1	2.56	534 (N)
0091052	1-7/8" Ball x 2-1/2" Channel, Zinc Plated	2,000	1	2.90	534 (N)
0091055	1-7/8" Ball x 3" Channel	2,000	1	2.66	534 (N)
0091058	2" Ball x 2" Channel	3,500	2	4.0	534 (N)
0091058Z	2" Ball x 2" Channel, Zinc Plated	3,500	2	4.0	534 (N)
0091060	2" Ball x 2-1/2" Channel, Grey Primer	3,500	2	4.38	534 (N)
NEW 0091060Z	2" Ball x 2-1/2" Channel, Zinc Plated	3,500	2	4.38	534 (N)
0091061	2" Ball x 2-1/2" Channel, No Holes, Primer	3,500	2	4.38	534 (N)
0091065	2" Ball x 3" Channel	3,500	2	4.50	534 (N)

Heavy-Duty Straight Tongue Couplers



0091562

- Auto engage latch
- Easy one hand operation
- 3" channel welded to coupler
- Cast steel coupler
- Zinc & clear chromate finish

Part No.	Description	M.G.T.W. (lbs.)	Class	Wt. (lbs.)	Cat.
0091560	2" Cast Coupler w/3" Channel	10,000	4	15.0	543 (N)
0091562	2-5/16" Cast Coupler w/3" Channel	15,000	4	15.0	543 (N)



Available in Retail Package



A-Frame Couplers

A-Frame Trailer Couplers



- 50° A-Frame design
- Predrilled for round jack mounting

Part No.	Description	M.G.T.W. (lbs.)	Class	Wt. (lbs.)	Cat.
0091091	A-Frame Coupler, 2" Ball	5,000	3	6.70	534 (N)
0091097	A-Frame Coupler, 2-5/16" Ball	10,000	4	8.38	534 (N)

Heavy-Duty Cast Coupler w/A-Frame



- Auto engage latch
- Easy one hand operation
- 50° A-Frame design
- Predrilled for round jack mounting
- Black powder coat finish

Part No.	Description	M.G.T.W. (lbs.)	Class	Wt. (lbs.)	Cat.
0091595	2-5/16" Black Cast Coupler	15,000	4	25.0	543 (N)

Coupler Latch Lock



- 1/4" Diameter steel pin x 3/4" adjustable travel
- Zinc plated solid cast metal
- Includes 2 keys
- Secures trailer on & off truck
- Black powder coat finish

Part No.	Description	Wt. (lbs.)	Cat.
 BCL500	1/4" Pin x 3/4" Span	0.40	529 (Y)

Comparable Coupler Part No.				
BUYERS	ATWOOD®	DUTTON-LAINSON®	FULTON®	SHELBY®
0091050	—	940P-1	11200	5128
0091055	—	970P-1	11300	5131
0091058	—	982P-2	22250	5111
0091060	80051	985P-2	22300	5135

Buyers Products is not authorized by nor affiliated with the manufacturer Atwood®, Dutton-Lainson®, Fulton®, or Shelby® products. This information is made available for the convenience of our customers and is not meant to indicate that the product is shipped to/from above companies.

Cast Couplers

- Heavy-duty cast steel construction
- Auto-engage latch
- Easy one-hand operation
- Can be pinned open for ease of coupling
- Multiple mounting configurations available: heavy-duty 3-position or 5-position channel, bolt-on, one-piece channel
- Order complete assembly or individual components
- 3" Coupler channels, 2" on center mounting holes

Cast Coupler w/No Channel



0091540

Part No.	Description	Mount Style	M.G.T.W. (lbs.)	Wt. (lbs.)	Cat.
0091540	Cast Coupler, 2"	Channel	10,000	13.9	543 (N)
0091550	Cast Coupler, 2-5/16"	Channel	15,000	13.0	543 (N)

Cast Coupler w/3-Position Channel



0091553

Part No.	Description	Mount Style	M.G.T.W. (lbs.)	Wt. (lbs.)	Cat.
0091543	2" w/3-Position Channel & Fasteners	Channel	10,000	22.4	543 (N)
0091553	2-5/16" w/3-Position Channel & Fasteners	Channel	15,000	22.0	543 (N)

Cast Coupler w/5-Position Channel



0091555

Part No.	Description	Mount Style	M.G.T.W. (lbs.)	Wt. (lbs.)	Cat.
0091545	2" w/5-Position Channel & Fasteners	Channel	10,000	28.9	543 (N)
0091555	2-5/16" w/5-Position Channel & Fasteners	Channel	15,000	28.0	543 (N)

One Piece Cast Coupler



Part No.	Description	Mount Style	M.G.T.W. (lbs.)	Wt. (lbs.)	Cat.
0091558	2-5/16" Cast Coupler	4-1/2" Sq. Hole Pattern, to Suit 5/8" Bolt	15,000	12.0	543 (N)



Adjustable Cast Couplers

TOWING

Gooseneck Coupler



- Cast steel design
- Fits 2-5/16" towing ball
- Used w/ 4" or 4-1/2" round or square pipe
- Grade 8 hardware included
- Tested to SAE J2638

Part No.	Description	M.V.L. (lbs.)	M.G.T.W. (lbs.)	Wt. (lbs.)	Cat.
1808010	Gooseneck Coupler	N/A	30,000	12.5	546 (N)

3-Position Channel & 5-Position Channel



Part No.	Description	Wt. (lbs.)	Cat.
B8978	3-Position Channel Only; used w/0090150, 0090100, 0091005 & B16137	9.06	527 (N)
B8979	5-Position Channel w/ Weld Gussets; used w/0090150, 0090100, 0091005 & B16137	15.0	543 (N)
B9020	Bolt & Nut Kit (2 each) 5/8-11 x 4-1/2 GR 8; used w/B8978, B8979	1.0	543 (N)

Heavy-Duty 3 Position Channel & 5-Position Channel

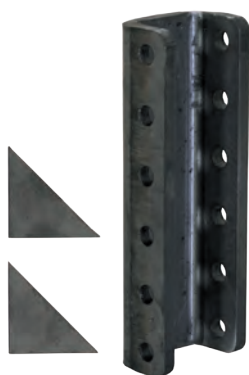

Part No.	Description	Wt. (lbs.)	Cat.
B9909	3-Position Channel w/ Weld Gussets; used w/0091550	9.06	527 (N)
B9912	5-Position Channel w/ Weld Gussets; used w/B16137, B20135	12.1	543 (N)
B9021	Bolt & Nut Kit (2 each) 5/8-11 x 5 GR 8; used w/B9909 & B9912	1.0	543 (N)

Adjustable Eye Assembly



- Ductile cast iron eye
- Formed steel channel
- 3" I.D. eye
- 1-9/16" eye section

Part No.	PKG. Part No.	Description	M.V.L. (lbs.)	M.G.T.W. (lbs.)	Wt. (lbs.)	Cat.
B18128	10066	3" Eye w/3-Position 3" Channel & Fasteners	2,000	12,000	14.5	543 (N)
B18135		3"Eye w/5-Position 3" Channel, Fasteners & Gussets	2,000	12,000	19.25	543 (N)

Adjustable Eye Assembly w/ Heavy Duty Channel



- Ductile cast iron eye
- HD Formed steel channel
- 3" I.D. eye
- 1-9/16" eye section

Part No.	Description	M.V.L. (lbs.)	M.G.T.W. (lbs.)	Wt. (lbs.)	Cat.
B20143	3" Eye w/3-Position 3" HD Channel, Fasteners & Gussets	2,000	20,000	21.5	543 (N)
B20145	3" Eye w/5-Position 3" HD Channel, Fasteners & Gussets	2,000	20,000	25.5	543 (N)

Adjustable Eye Assembly w/Heavy-Duty Channel



- Ductile cast iron eye
- HD Formed steel channel
- 3" I.D. eye
- 1-9/16" eye section

Part No.	Description	M.V.L. (lbs.)	M.G.T.W. (lbs.)	Wt. (lbs.)	Cat.
B20135	3" Eye w/5-Position 3" HD Channel, Fasteners & Gussets	2,000	14,000	26.58	543 (N)

7-Ton Cast Eyes



- Ductile cast iron eye
- 3" I.D. eye
- 1-9/16" eye section

Part No.	Description	M.V.L. (lbs.)	M.G.T.W. (lbs.)	Wt. (lbs.)	Cat.
B16137	3" ID	2,000	14,000	11.0	543 (N)
B16137BK	3" ID, Black Powder Coat	2,000	14,000	11.0	543 (N)
B16137Z	3" ID, Zinc Plated	2,000	14,000	11.0	543 (N)

10-Ton Forged Eyes



- Forged steel eye
- 3" I.D. eye
- 1-9/16" eye section

Part No.	Description	M.V.L. (lbs.)	M.G.T.W. (lbs.)	Wt. (lbs.)	Cat.
B16140	3" ID	2,000	20,000	12.0	543 (N)
B16140Z	3" ID, Zinc Plated	2,000	20,000	12.0	543 (N)

Accessories & Replacement Parts					
Part No.	Description			Wt. (lbs.)	Cat.
0091015	Adjustable Cast Coupler Repair Kit, used w/0091005			2.5	543 (N)
B8978	3-Position Channel Only; used w/0090150, 0090100, 0091005, & B16137			9.06	527 (N)
B8979	5-Position Channel w/Weld Gussets; used w/0090150, 0090100, 0091005, & B16137			15.0	543 (N)
B9020	Bolt & Nut Kit (2 each) 5/8-11 x 4-1/2 GR 8; used w/B8978, B8979, B16137 & B16137BK			1.0	543 (N)
B9021	Bolt & Nut Kit (2 each) 5/8-11 x 5 GR 8; used w/B9909, B9912, B20143, & B20745			1.0	543 (N)
B9909	Heavy-Duty 3-Position Channel w/Weld Gussets; used w/0091550 & B20143			9.06	527 (N)
B9912	Heavy-Duty 5-Position Channel w/Weld Gussets; used w/B16137 & B20135			12.1	543 (N)
3013872	Drawbar Gauge			0.98	543 (N)

12-Volt Electric Jack



- 48" Long prewired (7-Pin RV Type) trailer connector power supply for quick, plug-in operation
- 5,000 lbs. breakaway capacity (assists hitch ball release)
- Hardened steel gears
- Full 24" stroke: (18" power + 6" manual drop leg extension)
- Oversized foot pad prevents divots
- Zinc plated foot is adjustable on 1-1/2" centers (detachable)
- Built-in leveling gauge
- LED night light
- Weather sealed switches
- Durable, black powder coat finish
- 33" overall height

Part No.	Description	Capacity (lbs.)	Travel	Wind	Wt. (lbs.)	Cat.
 0093500	12 Volt DC powered w/manual crank over-ride	3,500	24"/18"	Top	22.00	533 (N)

Swing-Away Marine Jack



- 14-3/4" Retracted, 24-3/4" extended
- 14-3/4" Mount height
- 6" Wheel
- Bolt-on mounting bracket fits up to 3" x 5" trailer frame
- All mounting hardware included
- Zinc finish

Part No.	Description	Capacity (lbs.)	Travel	Wind	Wt. (lbs.)	Cat.
0091610	Swing-Away Marine Jack	1,000	10"	Side	14.00	533 (N)

Tube Jack Swivel Mount



0091205

Part No.	Description	Capacity (lbs.)	Travel	Wind	Wt. (lbs.)	Cat.
0091205	Top Wind Swivel Jack	2,000	10"	Top	11.14	533 (N)
0091215	Top Wind Swivel Jack	2,000	15"	Top	14.22	533 (N)



Available in Retail Package



Tube Jack w/Swivel Mount



Part No.	Description	Capacity (lbs.)	Travel	Wind	Wt. (lbs.)	Cat.
0091220	Side Wind Swivel Jack	5,000	10"	Side	13.26	533 (N)
3005528	Tube Trailer Jack Mounting Assembly				2.44	533 (N)

Bracket Jack w/Swivel Mount



Part No.	Description	Capacity (lbs.)	Travel	Wind	Wt. (lbs.)	Cat.
0091210	Top Wind Swivel Jack	2,000	10"	Top	11.82	533 (N)
0091225	Top Wind Swivel Jack	2,000	15"	Top	14.88	533 (N)
3005528	Tube Trailer Jack Mounting Assembly				2.44	533 (N)

Square Tube Jack



Part No.	Description	Capacity (lbs.)	Travel	Wind	Wt. (lbs.)	Cat.
0091310	2-1/2" Square Tube Jack, Top Wind	7,000	26"	Top	12.50	533 (N)
0091340	2-1/2" Square Tube Jack, Side Wind	7,000	26"	Side	12.50	533 (N)

A-Frame Jack



Part No.	Description	Capacity (lbs.)	Travel	Wind	Wt. (lbs.)	Cat.
0091260	A-Frame, Includes Support Foot	2,000	15"	Top	12.78	533 (N)
0091261	A-Frame, Jack Only	2,000	15"	Top	11.44	533 (N)
0091265	A-Frame, Includes Support Foot	5,000	15"	Top	12.84	533 (N)
0091266	A-Frame, Jack Only	5,000	15"	Top	11.44	533 (N)

Heavy-Duty Square Jack



0091410H

- 4" Square Jack
- Spring return w/ side pin
- Black powder coat finish

Part No.	Description	Capacity (lbs.)	Travel	Wind	Wt. (lbs.)	Cat.
0091410H	Side Pin Jack w/Handle	10,000 Dynamic*	12" screw travel w/14" adj.	Side	64.40	533 (N)
0091410	Side Pin Jack, less Handle	10,000 Dynamic*	12" screw travel w/14" adj.	Side	61.00	533 (N)
0091405H	Handle for 0091410 & 0091415	—	—	—	3.40	533 (N)

Replacement handles come with mounting hardware.
 *12,000 lbs. Static

Heavy-Duty Square Jack



0091410H

- 4" Square Jack
- Spring return w/ side pin
- Black powder coat finish

Part No.	Description	Capacity (lbs.)	Travel	Wind	Wt. (lbs.)	Cat.
0091415H	Front Pin Jack w/Handle	10,000 Dynamic*	12" screw travel w/14" adj.	Side	64.40	533 (N)
0091415	Front Pin Jack, less Handle	10,000 Dynamic*	12" screw travel w/14" adj.	Side	61.00	533 (N)
0091405H	Handle for 0091410 & 0091415	—	—	—	3.40	533 (N)

Replacement handles come with mounting hardware.
 *12,000 lbs. Static

Brake Controllers

2 Axle Brake Controller



- Time-based electronic trailer brake controller.
- Recommended for light-duty trailers with 2 or 4 electronic brakes.
- Quick connect wire plug.
- Safest time-based controller available.
- Includes mounting bracket and hardware
- 3-Year warranty.

Part No.	Description	Wt. (lbs.)	Cat.
BC2A	2 Axle Brake Controller	0.6	542 (N)

3 Axle Proportional Brake Controller



- Proportional electronic trailer brake controller.
- Faster/smoothier stopping performance.
- Recommended for medium/heavy-duty trailers with 2, 4 or 6 electronic trailer brakes.
- Quick connect wire plug.
- Automatic and manual trailer braking.
- Includes mounting bracket and hardware
- 5-Year warranty

Part No.	Description	Wt. (lbs.)	Cat.
BC3AP	3 Axle Proportional Brake Controller	0.6	542 (N)

4 Axle Proportional Brake Controller, Digital



- Recommended for medium/heavy-duty trailers with 2, 4, 6 or 8 electronic brakes.
- Faster/smoothier, proportional braking.
- Digital controller.
- Adjustable turn-on power.
- Built-in diagnostics display.
- Quick connect wire plug.
- Automatic and manual trailer braking.
- Includes mounting bracket and hardware
- Lifetime warranty

Part No.	Description	Wt. (lbs.)	Cat.
BC4APD	4 Axle Proportional Brake Controller, Digital	0.7	542 (N)

Breakaway Switch Kit, 6-24 Volt

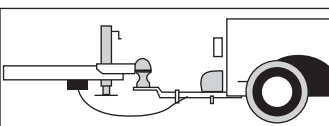

- 48" Plastic coated high-strength cable
- Zinc plated mounting bracket: bolt-on or weld-on
- 6-24 Volt
- Switch activates electric brakes if emergency cable pulls out
- Easy to use spring clip
- Not a substitute for safety chains
- Retail clamshell
- Compares to Redneck™* 2010 (420000), & Tekonsha™* Model 2010

Part No.	Description	Wt. (lbs.)	Cat.
5422010	Breakaway Switch, 12V w/ 48" Prewired Loop	0.41	542 (N)
5422012	Pin & Cable Replacement for 5422010 Breakaway Switch	0.10	542 (N)

Brake Control Wiring Harness



- Electric brake controller wiring connector for vehicles with factory tow package wiring.
- Simple plug-in installation, eliminates errors
- No cutting, splicing or taping.
- Simple quik connect 3' leads, saves on installation time
- Fits Dodge, Ford, Chevy/GMC

Part No.	Description	Wt. (lbs.)	Cat.
BCHD	Brake Control Wiring Harness, Dodge/ RAM Various Models ('95-'11)*	0.25	542 (N)
BCHD1	Brake Control Wiring Harness, Dodge/ RAM Various Models ('11-'16)*	0.25	542 (N)
BCHD2	Brake Control Wiring Harness, Dodge/ RAM 1500, 2500, 3500 ('13-'14)*	0.25	542 (N)
BCHF	Brake Control Wiring Harness, Ford/ Lincoln/Mercury Various Models ('92-'15)*	0.25	542 (N)
BCHF1	Brake Control Wiring Harness, Ford Super Duty, E-350, E-450, F-250, F-350, F-450, F-550 ('05-'07)	0.35	542 (N)
BCHF2	Brake Control Wiring Harness, Ford/ Lincoln/Mercury Various Models ('08-'16)*	0.25	542 (N)
BCHGM03	Brake Control Wiring Harness, Chevy/ GMC Various Models ('02-'07)*	0.25	542 (N)
BCHGM04	Brake Control Wiring Harness, Chevy/ GMC Various Models ('14-'16)*	0.25	542 (N)

*See buyersproducts.com for complete application guide

2-Way Zinc Trailer Connector



TC1002

- **TC1002** (truck end) **TC2002** (trailer end)
- Die-cast metal
- Round pins, split brass formed for positive contact
- Floating male pins for easy hook-up

Part No.	Description	Wt. (lbs.)	Cat.
TC1002	2-Way Truck End Trailer Connector, Horizontal Pin Arrangement, Die-Cast	0.74	542 (N)
TC1012	2-Way Truck End Trailer Connector, Vertical Pin Arrangement, Die-Cast	0.68	542 (N)

2-Way Zinc Trailer Connector



TC2002

- **TC1002** (truck end) **TC2002** (trailer end)
- Die-cast metal
- Round pins, split brass formed for positive contact
- Floating male pins for easy hook-up

Part No.	Description	Wt. (lbs.)	Cat.
TC2002	2-Way Trailer End Connector w/Spring, Horizontal Pin Arrangement, Die-Cast	0.68	542 (N)
TC2012	2-Way Trailer End Connector w/Spring, Vertical Pin Arrangement, Die-Cast	0.79	542 (N)

4-Way Metal Trailer Connector



- **TC1004** (truck end) **TC2004** (trailer end)
- Die-cast metal
- Round pins, split brass formed for positive contact
- Floating male pins for easy hook-up

Part No.	Description	Wt. (lbs.)	Cat.
TC1004	4-Way Truck End Trailer Connector, Metal (round)	0.33	542 (N)

4-Way Metal Trailer Connector



- **TC1004** (truck end) **TC2004** (trailer end)
- Die-cast metal
- Round pins, split brass formed for positive contact
- Floating male pins for easy hook-up

Part No.	Description	Wt. (lbs.)	Cat.
TC2004	4-Way Trailer End Connector, Metal (round)	0.16	542 (N)

6-Way Trailer Connector



- **TC1006** (truck end) **TC2006** (trailer end) **TC2061** (trailer end)
- Die-cast metal
- Round pins, split brass formed for positive contact
- Floating male pins for easy hook-up
- Cable cover spring (TC2061)

Part No.	Description	Wt. (lbs.)	Cat.
TC1006	6-Way Truck End Trailer Connector, Metal (round)	0.34	542 (N)

6-Way Trailer Connector



TC2006

- **TC1006** (truck end) **TC2006** (trailer end) **TC2061** (trailer end)
- Die-cast metal
- Round pins, split brass formed for positive contact
- Floating male pins for easy hook-up
- Cable cover spring (TC2061)

Part No.	Description	Wt. (lbs.)	Cat.
TC2006	6-Way Trailer End Connector, Metal (round)	0.16	542 (N)
TC2061	6-Way Trailer End Connector, w/ Spring Metal (round)	0.35	542 (N)

7-Way Plastic Trailer Connector



- **TC1007P** (truck end) **TC2007P** (trailer end)
- Plastic 7 flat pins (RV-type)
- Plastic inserts keep out dirt and moisture
- Built-in safety latch prevents damage from accidental drive-away

Part No.	Description	Wt. (lbs.)	Cat.
TC1007P	7-Way Truck End Trailer Connector, Plastic (flat)	0.27	542 (N)

7-Way Plastic Trailer Connector



- **TC1007P** (truck end) **TC2007P** (trailer end)
- Plastic 7 flat pins (RV-type)
- Plastic inserts keep out dirt and moisture
- Built-in safety latch prevents damage from accidental drive-away

Part No.	Description	Wt. (lbs.)	Cat.
TC2007P	7-Way Trailer End Connector, Plastic (flat)	0.19	542 (N)



Trailer Connectors

7-Way Metal Trailer Connector



- TC1007 (truck end) TC2007 (trailer end)
- Die-cast metal, round pins
- Self-cleaning pressure contacts
- Plated contacts for ultimate weather and corrosion protection
- Built-in safety latch prevents damage from accidental drive-away
- Stainless steel weather cover spring
- Color-coded terminals to RVI standards for proper hook-up

Part No.	Description	Wt. (lbs.)	Cat.
TC1007	7-Way Truck End Trailer Connector, Metal (round)	0.63	542 (N)

7-Way Metal Trailer Connector



- TC1007 (truck end) TC2007 (trailer end)
- Die-cast metal, round pins
- Self-cleaning pressure contacts
- Plated contacts for ultimate weather and corrosion protection
- Built-in safety latch prevents damage from accidental drive-away
- Stainless steel weather cover spring
- Color-coded terminals to RVI standards for proper hook-up

Part No.	Description	Wt. (lbs.)	Cat.
TC2007	7-Way Trailer End Connector, Metal (round)	0.75	542 (N)

7-Way Zinc Trailer Connector



- Zinc
- Flat Pins

Part No.	Description	Wt. (lbs.)	Cat.
TC1007Z	7-Way Truck End Trailer Connector, Zinc (flat)	0.49	542 (N)

7-Way Zinc Trailer Connector



- Zinc
- Flat Pins

Part No.	Description	Wt. (lbs.)	Cat.
TC2007Z	7-Way Trailer End Connector, Zinc (flat)	0.27	542 (N)

6-Way Round to 7-Way Flat RV Adapter



- Prewired, 8"
- Compares to: Brophy™* #CRR67F & Pollak™* #12-725EP

Part No.	Description	Wt. (lbs.)	Cat.
TC1067P	6-Way Round to 7-Pin Flat RV Adapter	0.80	542 (N)

7-Way Flat RV Trailer End with 96" Prewired Cable





- 7-Way Wire:
 - (2) 10 Gauge Wires: Black & White
 - (1) 12 Gauge Wire: Blue
 - (4) 14 Gauge Wires: Brown, Green, Red, Yellow
- Terminated to TC2007P molded connector

Part No.	Description	Wt. (lbs.)	Cat.
TC2967P	7-Way Flat RV Trailer End with 96" Prewired Cable	2.35	542 (N)

7-Way Trailer Connector



- Flat pins
- Plastic housing
- OEM style rear connector
- Built-in connection latch

Part No.	Description	Wt. (lbs.)	Cat.
 TC1770P	7-Way Truck Receptacle	0.31	542 (N)
TC1770B	Bulk TC1770P w/o retail box	0.31	542 (N)
 TC1771P	7-Way Truck Receptacle w/Twist Lock	0.33	542 (N)

10 ft Trailer Connector



- OEM harness
- 10 feet
- Vehicle End

Part No.	Description	Wt. (lbs.)	Cat.
TC1772P	5th Wheel & Gooseneck Wiring Harness	2.88	542 (N)

7-Way Dual-Plug Trailer Connector

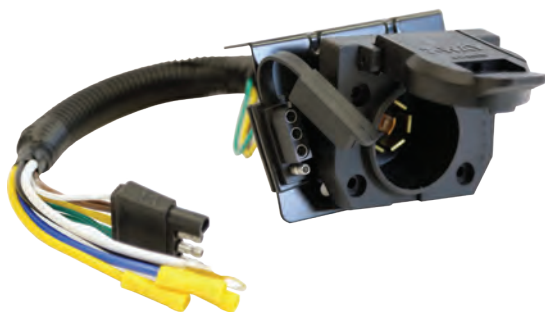

- 7-way flat and 4 flat connections
- Prewired 10", 4 flat & pigtail ends
- Plastic housing
- Built-in connection latch
- RVI color-coded wiring terminals
- Mounting bracket and hardware included

Part No.	Description	Wt. (lbs.)	Cat.
 TC1474P	7-Way Dual-Plug Trailer Connector, 10" prewire - 4 flat	1.15	542 (N)

7-Way Dual-Plug Trailer Connector



- 7-way flat and 4 flat connections
- Prewired 8" OEM style rear connector
- Plastic housing
- Built-in connection latch
- Mounting bracket and hardware included

Part No.	Description	Wt. (lbs.)	Cat.
 TC1774P	7-Way Dual-Plug Trailer Connector, 8" prewire - OEM	1.15	542 (N)

Trailer Connector Adapters

6-Way to 4-Way Trailer Connector Adapter



Part No.	Description	Wt. (lbs.)	Cat.
TC2064P	6-Way Round to 4-Way Round Adapter, Plastic	0.22	542 (N)

7-Way to 4-Way Trailer Connector Adapter



Part No.	Description	Wt. (lbs.)	Cat.
TC2074P	7-Way Flat to 4-Way Flat Adapter, Plastic	0.18	542 (N)

7-Way to 4-Way Trailer Connector Adapter



Part No.	Description	Wt. (lbs.)	Cat.
TC2074T	7-Way Flat to Flat Adapter w/Dust Cap, Plastic, LED Tester	0.55	542 (N)

7-Way to 5-Way Trailer Connector Adapter



Part No.	Description	Wt. (lbs.)	Cat.
TC2075P	7-Way Flat to 5-Way Round Adapter, Plastic	0.22	542 (N)

7-Way to 6-Way Trailer Connector Adapter

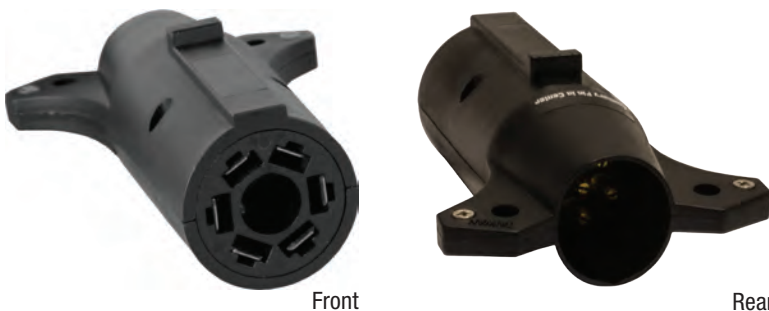

Front

Rear

Part No.	Description	Wt. (lbs.)	Cat.
TC2076P	7-Way Flat to 6-Way Round Adapter, Plastic (center pin auxiliary power)	0.22	542 (N)

7-Way to 6-Way Trailer Connector Adapter



Front

Rear

Part No.	Description	Wt. (lbs.)	Cat.
 TC2076T	7-Way Flat to 5-Flat Adapter w/Dust Cap, Plastic, Built-in Connection Latch, LED Tester	0.57	542 (N)

7-Way to 7-Way Trailer Connector Adapter



Part No.	Description	Wt. (lbs.)	Cat.
TC1077P	7-Way Round to 7-Way Flat, Plastic, Prewired 3" connection, Built-in Connection Latch	0.80	542 (N)

Trailer Connector Bracket



Part No.	Description	Wt. (lbs.)	Cat.
TC107	7-Way (Flat) Trailer Connector Bracket, Zinc	0.15	542 (N)



Trailer Connector Brackets, Accessories, & Tail Light Convertors

Trailer Connector Bracket



Part No.	Description	Wt. (lbs.)	Cat.
TC1456	4-5-6 Way Trailer Connector Bracket, Zinc	0.20	542 (N)

Trailer Connector Rubber Boot



Part No.	Description	Wt. (lbs.)	Cat.
TC1046B	Rubber Boot, fits 4-5-6 Way Connectors	0.10	542 (N)

Trailer Connector Rubber Boot



Part No.	Description	Wt. (lbs.)	Cat.
TC1007B	Rubber Boot, fits 7-Way Connectors	0.10	542 (N)

Vehicle Side Replacement Cable



Part No.	Description	Wt. (lbs.)	Cat.
TC1242	4-Flat Vehicle Side Replacement Cable w/Dust Cap, Prewired 48" cable,	0.19	542 (N)

Prewired Loop



Part No.	Description	Wt. (lbs.)	Cat.
TC1244	4-Way Flat w/Cap, 48" Prewired Loop	0.25	542 (N)

Heavy-Duty Tail Light Convertor

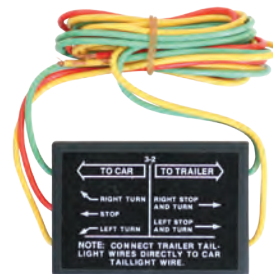

Part No.	Description	Wt. (lbs.)	Cat.
5423203	Heavy-Duty (6 Amp) 3-2 Solid State Tail Light Converter	0.41	542 (N)

Breakaway Switch



Part No.	Description	Wt. (lbs.)	Cat.
5422010	Break-Away Switch, Bolt or Weld-On, 48" Plastic Coated High-Strength Cable	0.41	542 (N)

Pin & Cable Replacement for Breakaway



Part No.	Description	Wt. (lbs.)	Cat.
5422012	Pin & Cable Replacement, used w/5422010	0.10	542 (N)



LIGHTING

We've brought affordable LED lighting to the truck and trailer market. With more lighting choices than anyone else, we make it easy to light up your work vehicles.

ALL NEW

3-LED NARROW PROFILE STROBE PG C20

12-LED RECTANGULAR STROBE PG C25

DRILL-FREE LIGHT BAR CAB MOUNTS PG C32

LED COMBINATION SPOT-FLOOD LIGHT BAR PG C54

ROUND LED INTERIOR DOME LIGHT PG C58

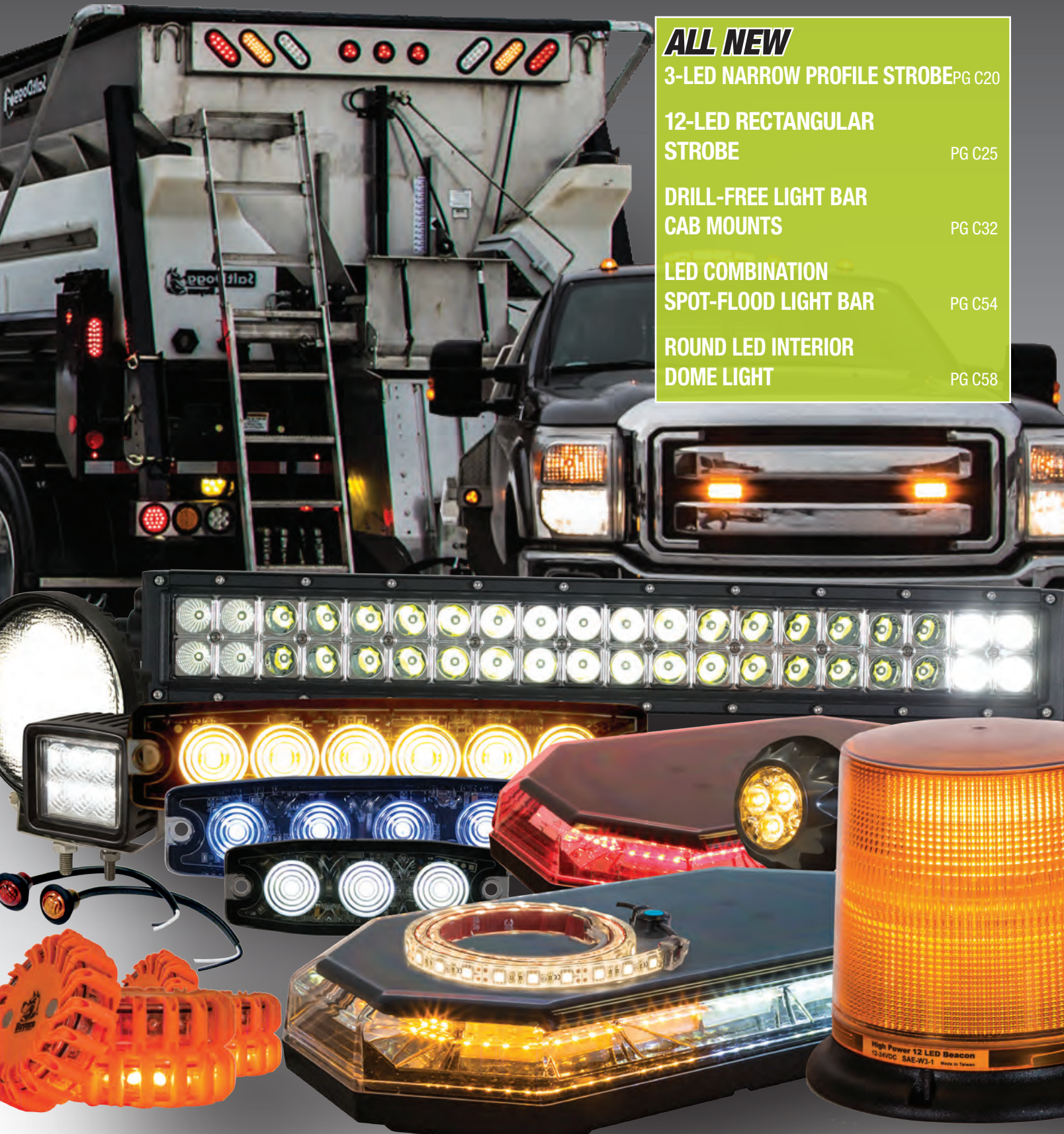

DOT Led Marker Lights

.75" Round Marker Lights



5627511
5627521

5627512
5627532
5627522

5623413
5623423

5623414
5623424

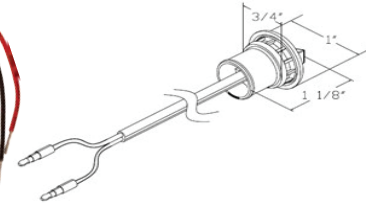

Part No.	Size	LED's	Lens Color	Connection	Mounting	Amp	Std. Qty.	Wt. (lbs.)	Cat.
5623413	.75"	1	Red	Hard Wired w/.180 Male Bullets	Grommet	0.021	10	0.03	562 (N)
5623414	.75"	1	Red	Hard Wired w/Stripped Leads	Grommet	0.021	10	0.02	562 (N)
5623423	.75"	1	Amber	Hard Wired w/.180 Male Bullets	Grommet	0.021	10	0.03	562 (N)
5623424	.75"	1	Amber	Hard Wired w/Stripped Leads	Grommet	0.021	10	0.02	562 (N)
5627511	.75"	1	Red	Hard Wired w/.180 Male Bullets	Grommet	0.021	10	0.05	562 (N)
5627512	.75"	1	Red	Hard Wired w/Stripped Leads	Grommet	0.021	10	0.05	562 (N)
5627521	.75"	1	Amber	Hard Wired w/.180 Male Bullets	Grommet	0.021	10	0.05	562 (N)
5627522	.75"	1	Amber	Hard Wired w/Stripped Leads	Grommet	0.021	10	0.02	562 (N)
5627532	.75"	1	Clear	Hard Wired w/Stripped Leads	Grommet	0.021	10	0.02	562 (N)

.75" Round Marker Lights



5627513 and 5627523

5627514 and 5627524

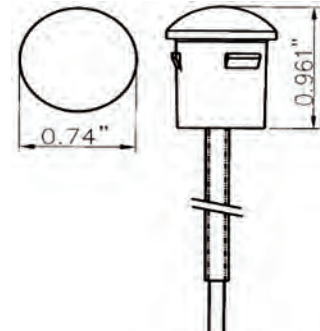

Part No.	Size	LED's	Lens Color	Connection	Mounting	Amp	Std. Qty.	Wt. (lbs.)	Cat.
5627513	.75"	3	Red	Hard Wired w/.180 Male Bullets	Grommet	.038	10	0.05	562 (N)
5627514	.75"	3	Red	Hard Wired w/Stripped Leads	Grommet	.038	10	0.05	562 (N)
5627517*	.75"	3	Red	Hard Wired w/Stripped Leads	Grommet	.038	1	0.05	562 (N)
5627523	.75"	3	Amber	Hard Wired w/.180 Male Bullets	Grommet	.038	10	0.05	562 (N)
5627524	.75"	3	Amber	Hard Wired w/Stripped Leads	Grommet	.038	10	0.05	562 (N)
5627527*	.75"	3	Amber	Hard Wired w/Stripped Leads	Grommet	.038	1	0.05	562 (N)

* Only these items are retail packaged

.75" Round Grommets



5627501

5627503

Part No.	Size	Description	Std. Qty.	Wt. (lbs.)	Cat.
5627501	.75"	Black Grommet for .75" Round Marker Lights	25	0.05	562 (N)
5627503	.75"	Black Grommet for .75" Round Marker Lights	25	0.05	562 (N)

2" Round Marker/Clearance Light Kit



- Includes Plug and Grommet
- Recessed Mount

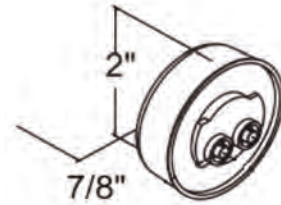

Part No.	Size	LED's	Lens Color	Connection	Mounting	Amp	Std. Qty.	Wt. (lbs.)	Cat.
5622101	2"	1	Red	PL-10 Connection	Grommet	.050	1	0.05	562 (N)
5622201	2"	1	Amber	PL-10 Connection	Grommet	.050	1	0.05	562 (N)

2" Round Marker/Clearance Lights

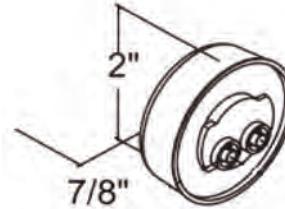
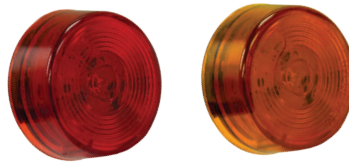

Part No.	Size	LED's	Lens Color	Connection	Mounting	Amp	Std. Qty.	Wt. (lbs.)	Cat.
5622150	2"	1	Red	PL-10 Connection	Grommet	.050	10	0.05	562 (N)
5622250	2"	1	Amber	PL-10 Connection	Grommet	.050	10	0.05	562 (N)

Use with plug #5620250 - Page C17

2" Round Marker/Clearance Lights

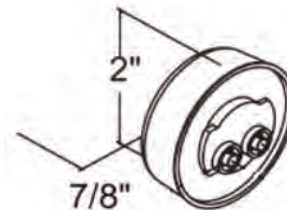
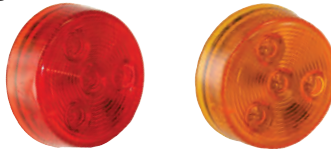

Part No.	Size	LED's	Lens Color	Connection	Mounting	Amp	Std. Qty.	Wt. (lbs.)	Cat.
5622154	2"	4	Red	PL-10 Connection	Grommet	.039	10	0.05	562 (N)
5622254	2"	4	Amber	PL-10 Connection	Grommet	.039	10	0.05	562 (N)

Use with plug #5620250 - Page C17

2" Round Black Grommets



Part No.	Size	Description	Std. Qty.	Wt. (lbs.)	Cat.
5622050	2"	Round, Open Back, Flush Mount Grommet for use w/5622150, 5622250, 5622154, 5622254	10	0.07	562 (N)

2.5" Round Marker/Clearance Lights

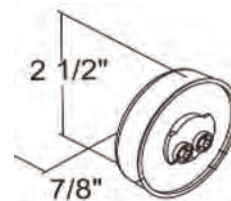

Part No.	Size	LED's	Lens Color	Connection	Mounting	Amp	Std. Qty.	Wt. (lbs.)	Cat.
5622512	2.5"	2	Red	PL-10 Connection	Grommet	.044	10	0.11	562 (N)
5622522	2.5"	2	Amber	PL-10 Connection	Grommet	.044	10	0.11	562 (N)

DOT Led Marker Lights

2.5" Round Marker/Clearance Lights

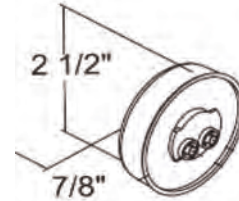

Part No.	Size	LED's	Lens Color	Connection	Mounting	Amp	Std. Qty.	Wt. (lbs.)	Cat.
5622550	2.5"	4	Red	PL-10 Connection	Grommet	.032	10	0.11	562 (N)
5622525	2.5"	4	Amber	PL-10 Connection	Grommet	.032	10	0.11	562 (N)

Use with plug #5620250 - Page C17

2.5" Round Marker/Clearance Light Kit



- Includes Plug and Grommet

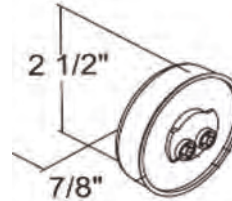

Part No.	Size	LED's	Lens Color	Connection	Mounting	Amp	Std. Qty.	Wt. (lbs.)	Cat.
5622514	2.5"	4	Red	PL-10 Connection	Grommet	.032	10	0.11	562 (N)
5622524	2.5"	4	Amber	PL-10 Connection	Grommet	.032	10	0.11	562 (N)

2.5" Round Marker/Clearance Lights

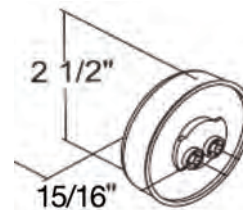

Part No.	Size	LED's	Lens Color	Connection	Mounting	Amp	Std. Qty.	Wt. (lbs.)	Cat.
5622517	2.5"	7	Red	PL-10 Connection	Grommet	.19	10	0.11	562 (N)
5622527	2.5"	7	Amber	PL-10 Connection	Grommet	.19	10	0.11	562 (N)

Use with plug #5620250 - Page C17

2.5" Round Marker/Clearance Lights w/Reflex

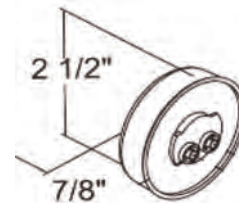

Part No.	Size	LED's	Lens Color	Connection	Mounting	Amp	Std. Qty.	Wt. (lbs.)	Cat.
5622551	2.5"	4	Red	PL-10 Connection	Grommet	.030	10	0.11	562 (N)
5622526	2.5"	4	Amber	PL-10 Connection	Grommet	.033	10	0.11	562 (N)

Use with plug #5620250 - Page C17

2.5" Round Black Grommets



5622506



5622505

Part No.	Size	Description	Std. Qty.	Wt. (lbs.)	Cat.
5622506	2.5"	Round, Open Back, Flush Mount	10	0.11	562 (N)
5622505	2.5"	Round, Open Back, Flush Mount	10	0.11	562 (N)

3.125" Rectangular LED Marker/Clearance Light w/Reflex Kit



- Includes Plug and Grommet

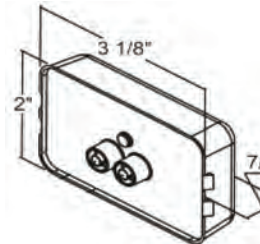

Part No.	Size	LED's	Lens Color	Connection	Mounting	Amp	Std. Qty.	Wt. (lbs.)	Cat.
5623112	3.125"	2	Red	PL-10 Connection	Grommet	.044	1	0.05	562 (N)
5623122	3.125"	2	Amber	PL-10 Connection	Grommet	.044	1	0.05	562 (N)

3.125" Marker/Clearance Lights w/Reflex

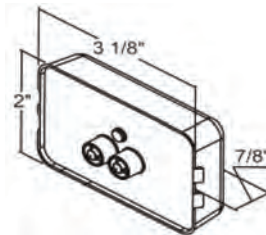
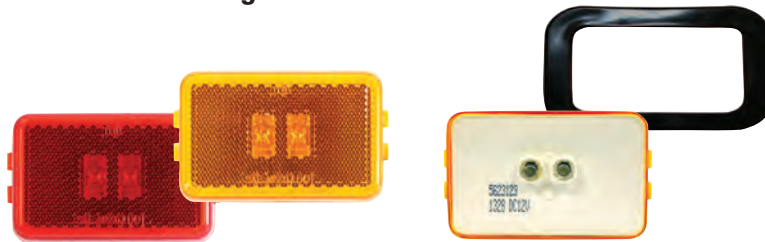

Part No.	Size	LED's	Lens Color	Connection	Mounting	Amp	Std. Qty.	Wt. (lbs.)	Cat.
5623113	3.125"	2	Red	PL-10 Connection	Grommet	.044	10	0.08	562 (N)
5623123	3.125"	2	Amber	PL-10 Connection	Grommet	.044	10	0.08	562 (N)
Part No.	Size	Description	Std. Qty.	Wt. (lbs.)	Cat.				
5623050	3.125	Recessed Mount, Black Grommet for use w/5623113, 5623123	10	0.05	562 (N)				

3.125" Marker/Clearance Light



- 5623711 Includes Plug and Mounting Bracket

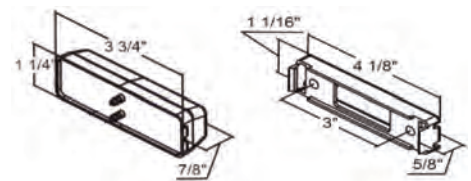
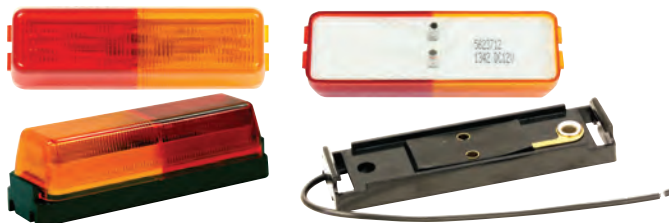

Part No.	Size	LED's	Lens Color	Connection	Mounting	Amp	Std. Qty.	Wt. (lbs.)	Cat.
5623711	3.125"	2	Amber/Red	Male Barrel Terminals	Surface Mount	.085	10	0.05	562 (N)
5623712	3.125"	2	Amber/Red	Male Barrel Terminals	Surface Mount	.085	10	0.05	562 (N)
Part No.	Size	Description	Std. Qty.	Wt. (lbs.)	Cat.				
5623750	3.75"	Black Mounting Bracket Includes Stripped Lead	10	0.05	562 (N)				

2.5" Surface Mount Marker Light

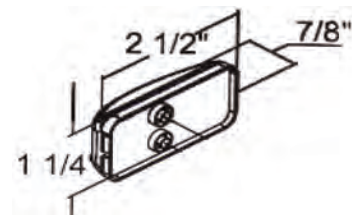
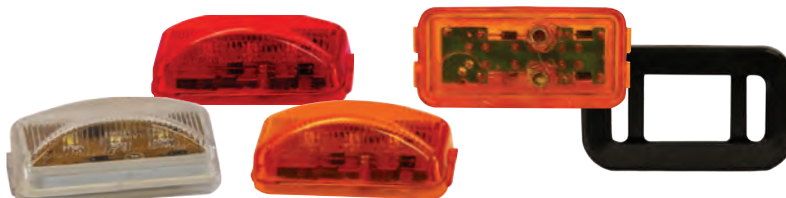

Part No.	Size	LED's	Lens Color	Connection	Mounting	Amp	Std. Qty.	Wt. (lbs.)	Cat.
5622104	2.5"	3	Red	PL-10 Connection	Surface Mount	.042	10	0.05	562 (N)
5622204	2.5"	3	Amber	PL-10 Connection	Surface Mount	.042	10	0.05	562 (N)
5622304	2.5"	3	Clear	PL-10 Connection	Surface Mount	.042	10	0.05	562 (N)
Part No.	Size	Description	Std. Qty.	Wt. (lbs.)	Cat.				
5622205	2.5"	Flush Mount, Open Back Grommet for use w/5622104, 5622204, 5622304	10	0.11	562 (N)				

DOT LED Marker Lights

2.5" Marker/Clearance Light Kit



- Includes Plug and Mounting Bracket

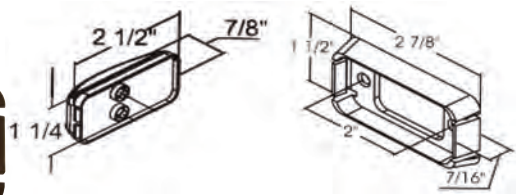

Part No.	Size	LED's	Lens Color	Connection	Mounting	Amp	Std. Qty.	Wt. (lbs.)	Cat.
5622103	3.125"	3	Red	PL-10 Connection	Surface Mount	.042	1	0.05	562 (N)
5622203	3.125"	3	Amber	PL-10 Connection	Surface Mount	.042	1	0.05	562 (N)

2.875" Rectangular Marker/Clearance Light Kit w/Reflex



- Includes ground wire

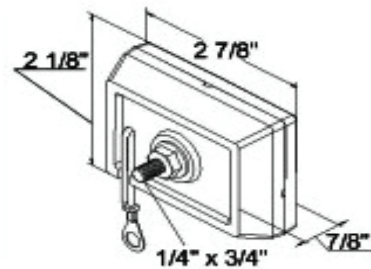
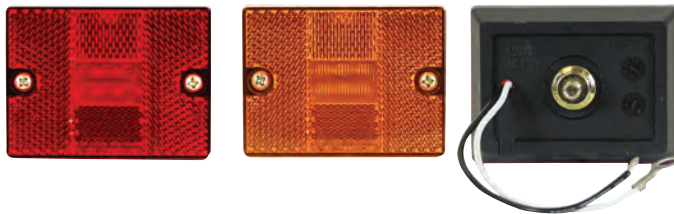

Part No.	Size	LED's	Lens Color	Connection	Mounting	Amp	Std. Qty.	Wt. (lbs.)	Cat.
5622716	2.875"	6	Red	Hard Wired w/Stripped Lead and Ring Terminal	Stud	.033	10	0.14	562 (N)
5622726	2.875"	6	Amber	Hard Wired w/Stripped Lead and Ring Terminal	Stud	.033	10	0.14	562 (N)

Polycarbonate ID Bar Light

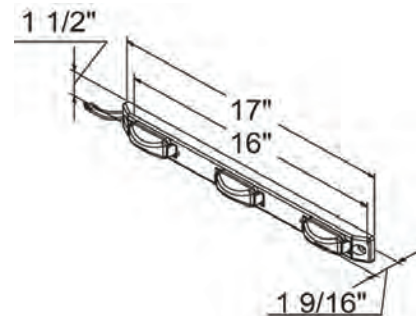

Part No.	Size	LED's	Lens Color	Connection	Mounting	Amp	Std. Qty.	Wt. (lbs.)	Cat.
5621719	17"	9	Red	Hard Wired w/Stripped Lead and Ring Terminal	Surface	.119	1	0.65	562 (N)

Stainless Steel ID Bar Light

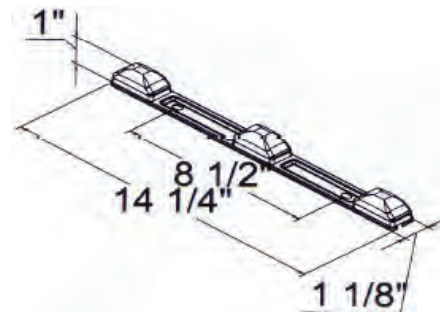

Part No.	Size	LED's	Lens Color	Connection	Mounting	Amp	Std. Qty.	Wt. (lbs.)	Cat.
5621720	14"	9	Red	Hard Wired w/Stripped Lead and Ring Terminal	Surface	.147	1	0.55	562 (N)

.75" ID Light Kit



Part No.	Size	LED's	Lens Color	Connection	Mounting	Amp	Std. Qty.	Wt. (lbs.)	Cat.
5627533	.75"	9	Red	Hard Wired w/.180 Male Bullets	Grommet	.113	1	0.50	562 (N)

17" Slimline Stop/Turn/Tail

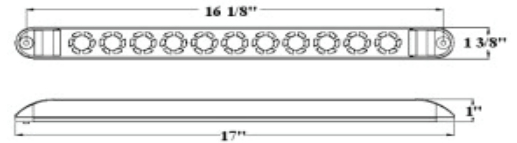

Part No.	Size	LED's	Lens Color	Connection	Mounting	Amp	Std. Qty.	Wt. (lbs.)	Cat.
5621711	17"	11	Red	Hard Wired w/Stripped Leads & Ring Terminal	Surface	.162	10	0.41	562 (N)

4" Round Stop/Turn/Tail

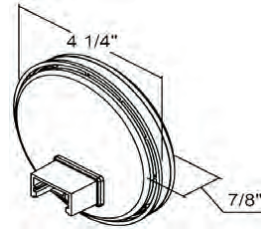

Part No.	Size	LED's	Lens Color	Connection	Mounting	Amp	Std. Qty.	Wt. (lbs.)	Cat.
5624156	4"	7	Red	PL-3 Connection	Grommet	.150	10	0.23	562 (N)
5624150	4"	10	Red	PL-3 Connection	Grommet	.113	10	0.36	562 (N)
5624119	4"	18	Red	PL-3 Connection	Grommet	.208	10	0.40	562 (N)

Part No.	Size	Description	Std. Qty.	Wt. (lbs.)	Cat.
5624050	4"	Black Grommet for use w/5624156, 5624150, 5624119	10	0.15	562 (N)

4" Round Stop/Turn/Tail

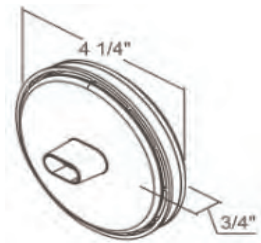

Part No.	Size	LED's	Lens Color	Connection	Mounting	Amp	Std. Qty.	Wt. (lbs.)	Cat.
5624151	4"	10	Red	AMP-Style Connection	Grommet	.105	10	0.34	562 (N)

Part No.	Size	Description	Std. Qty.	Wt. (lbs.)	Cat.
5624050	4"	Black Grommet for use w/5624151	10	0.15	562 (N)

4" Round Stop/Turn/Tail Light Kit



- Includes plug and grommet

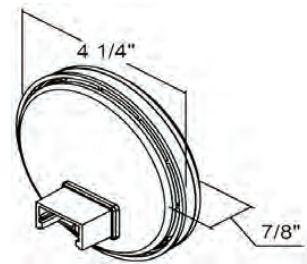

Part No.	Size	LED's	Lens Color	Connection	Mounting	Amp	Std. Qty.	Wt. (lbs.)	Cat.
5624110	4"	10	Red	PL-3 Connection	Grommet	.113	1	0.70	562 (N)
5624118	4"	18	Red	PL-3 Connection	Grommet	.208	1	0.80	562 (N)

DOT LED Stop, Turn & Tail Lights

6" Oval Stop/Turn/Tail



5626156



5626156



5626156



5626156

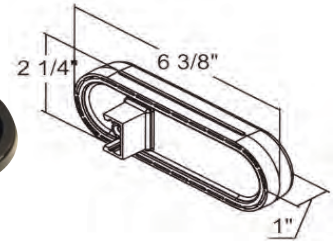

Part No.	Size	LED's	Lens Color	Connection	Mounting	Amp	Std. Qty.	Wt. (lbs.)	Cat.
NEW 5626156	6"	6	Red	PL-3 Connection	Grommet	.150	10	0.23	562 (N)
5626550	6"	10	Red	PL-3 Connection	Grommet	.129	10	0.36	562 (N)
5626521	6"	20	Red	PL-3 Connection	Grommet	.162	10	0.31	562 (N)
Part No.	Size	Description			Wt. (lbs.)	Cat.			
5626050	6"	Open Back, Flush Mount Grommet			0.18	562 (N)			

6" Oval Stop/Turn/Tail

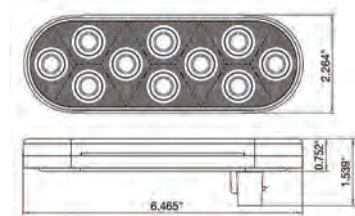

Part No.	Size	LED's	Lens Color	Connection	Mounting	Amp	Std. Qty.	Wt. (lbs.)	Cat.
5626551	6"	10	Red	AMP-Style Connection	Grommet	.112	10	0.29	562 (N)
Part No.	Size	Description			Wt. (lbs.)	Cat.			
5626050	6"	Open Back, Flush Mount Grommet			0.18	562 (N)			

6" Oval Stop/Turn/Tail Light Kit



- Includes Plug and Grommet



5626510



5626520

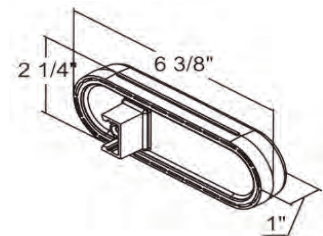

Part No.	Size	LED's	Lens Color	Connection	Mounting	Amp	Std. Qty.	Wt. (lbs.)	Cat.
5626510	6"	10	Red	PL-3 Connection	Grommet	0.129	1	0.5	562 (N)
5626520	6"	20	Red	PL-3 Connection	Grommet	0.162	1	0.83	562 (N)

6" Oval Stop/Turn/Tail Surface Mount

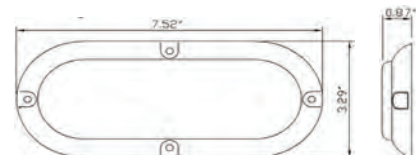

Part No.	Size	LED's	Lens Color	Connection	Mounting	Amp	Std. Qty.	Wt. (lbs.)	Cat.
5626552	6"	10	Red	Hard Wired w/Stripped Leads & Ring Terminal	Surface	.106	10	0.34	562 (N)

5.33" Rectangular Stop/Turn/Tail Kit



- Includes plug and grommet



Part No.	Size	LED's	Lens Color	Connection	Mounting	Amp	Std. Qty.	Wt. (lbs.)	Cat.
5625115	5.33"	15	Red	PL-3 Connection	Grommet	.188	1	0.65	562 (N)

5.75" Box Style 3-Stud Stop/Turn/Tail and Back-Up w/Reflex



- 5626738 Includes License Plate Light
- Includes Ground Wire

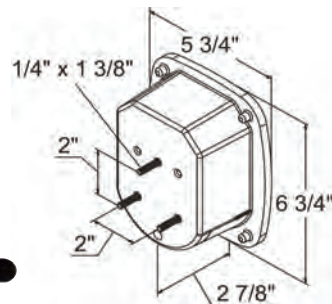

Part No.	Size	LED's	Lens Color	Connection	Mounting	Amp	Std. Qty.	Wt. (lbs.)	Cat.
5626734	5.75"	34	Red	Hard Wired w/Stripped Leads	Stud	.091	1	1.24	562 (N)
5626738	5.75"	38	Red	Hard Wired w/Stripped Leads	Stud	.091	1	1.24	562 (N)
Part No.	Size	Description						Wt. (lbs.)	Cat.
5626700	5.75"	License Plate Bracket						0.12	562 (N)

4" Round Turn Signal Light Kit



- Includes Plug and Grommet

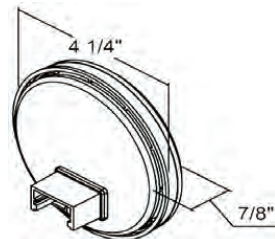

Part No.	Size	LED's	Lens Color	Connection	Mounting	Amp	Std. Qty.	Wt. (lbs.)	Cat.
5624210	4"	10	Amber	PL-3 Connection	Grommet	.221	1	0.70	562 (N)

4" Round Turn Signal

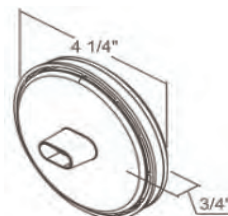

Part No.	Size	LED's	Lens Color	Connection	Mounting	Amp	Std. Qty.	Wt. (lbs.)	Cat.	
5624251	4"	10	Amber	AMP-Style Connection	Grommet	.221	10	0.70	562 (N)	
Part No.	Size	Description						Std. Qty.	Wt. (lbs.)	Cat.
5624050	4"	Black Grommet for use w/5624251						10	0.15	562 (N)

6" Oval Turn Signal Light Kit



- Includes Plug and Grommet

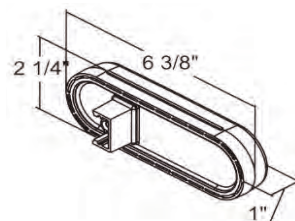

Part No.	Size	LED's	Lens Color	Connection	Mounting	Amp	Std. Qty.	Wt. (lbs.)	Cat.
5626210	6"	10	Amber	PL-3 Connection	Grommet	.224	1	0.71	562 (N)

DOT LED Turn Signal and Backup Lights

6" Oval Turn Signal

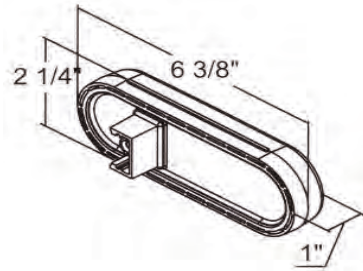

Part No.	Size	LED's	Lens Color	Connection	Mounting	Amp	Std. Qty.	Wt. (lbs.)	Cat.
5626211	6"	10	Clear	PL-3 Connection	Grommet	.224	10	0.31	562 (N)
Part No.	Size	Description						Wt. (lbs.)	Cat.
5626050	6"	Open Back, Flush Mount Grommet						0.18	562 (N)

6" Oval Mid-Turn Signal-Side Marker Light Kit



- Includes Plug and Grommet

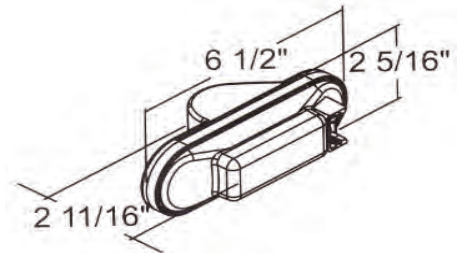

Part No.	Size	LED's	Lens Color	Connection	Mounting	Amp	Std. Qty.	Wt. (lbs)	Cat.
5626209	6"	9	Amber	PL-3 Connection	Grommet	.114	1	0.30	562 (N)

6" Oval Mid-Turn Signal-Side Marker Light

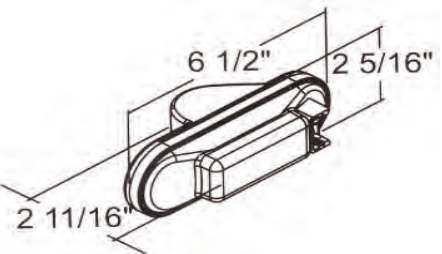

Part No.	Size	LED's	Lens Color	Connection	Mounting	Amp	Std. Qty.	Wt. (lbs.)	Cat.
5626208	6"	9	Amber	PL-3 Connection	Grommet	.114	10	0.30	562 (N)
Part No.	Size	Description						Wt. (lbs.)	Cat.
5626050	6"	Open Back, Flush Mount Grommet						0.18	562 (N)

5.33" Rectangular Turn Signal Light Kit



- Includes Plug and Grommet

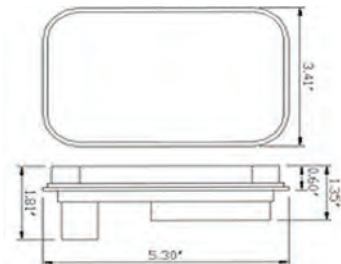

Part No.	Size	LED's	Lens Color	Connection	Mounting	Amp	Std. Qty.	Wt. (lbs.)	Cat.
5625215	5.33"	15	Amber	PL-3 Connection	Grommet	.245	1	0.71	562 (N)

4" Round Back-Up Light Kit



- Includes Plug and Grommet



5624310



5624324

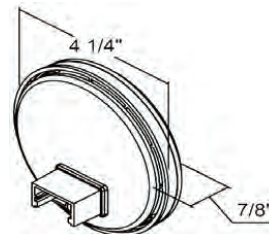

Part No.	Size	LED's	Lens Color	Connection	Mounting	Amp	Std. Qty.	Wt. (lbs.)	Cat.
5624310	4"	10	Clear	STD PL-2 Connection	Grommet	.213	1	0.70	562 (N)
5624324	4"	24	Clear	STD PL-2 Connection	Grommet	.141	1	0.80	562 (N)

4" Round Back-Up Light



5624356



5624350



5624325



5624050

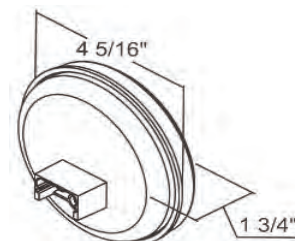

Part No.	Size	LED's	Lens Color	Connection	Mounting	Amp	Std. Qty.	Wt. (lbs.)	Cat.
NEW 5624356	4"	7	Clear	STD PL-2 Connection	Grommet	.150	10	0.23	562 (N)
5624350	4"	10	Clear	STD PL-2 Connection	Grommet	.213	10	0.36	562 (N)
5624325	4"	24	Clear	STD PL-2 Connection	Grommet	.141	10	0.42	562 (N)
Part No.	Size	Description					Wt. (lbs.)	Cat.	
5624050	4"	Flush Mount Grommet					0.15	562 (N)	

6" Oval Back-Up Light Kit



- Includes Plug and Grommet



5626310



5626324

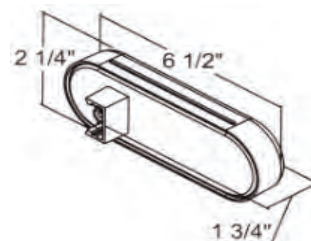

Part No.	Size	LED's	Lens Color	Connection	Mounting	Amp	Std. Qty.	Wt. (lbs.)	Cat.
5626310	6"	10	Clear	STD PL-2 Connection	Grommet	.218	1	0.70	562 (N)
5626324	6"	24	Clear	STD PL-2 Connection	Grommet	.138	1	0.86	562 (N)

6" Oval Back-Up Light



5626356



5626325



5626311



5626050

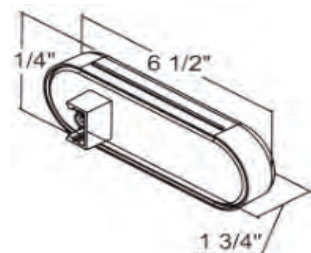

Part No.	Size	LED's	Lens Color	Connection	Mounting	Amp	Std. Qty.	Wt. (lbs.)	Cat.
NEW 5626356	6"	6	Clear	STD PL-2 Connection	Grommet	.150	10	0.23	562 (N)
5626311	6"	10	Clear	STD PL-2 Connection	Grommet	.138	10	0.38	562 (N)
5626325	6"	24	Clear	STD PL-2 Connection	Grommet	.218	10	0.43	562 (N)
Part No.	Size	Description					Wt. (lbs.)	Cat.	
5626050	6"	Open Back, Flush Mount Grommet					0.18	562 (N)	

Backup & License Plate Lights

5.33" Rectangular Back-up Light Kit



- Includes Plug and Grommet

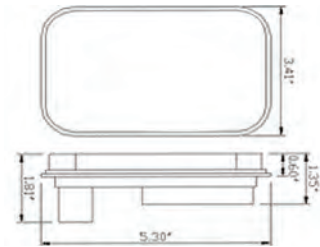

Part No.	Size	LED's	Lens Color	Connection	Mounting	Amp	Std. Qty.	Wt. (lbs.)	Cat.
5625332	5.33"	32	Clear	STD PL-2 Connection	Grommet	.301	1	0.55	562 (N)

1.5" Round License/Utility

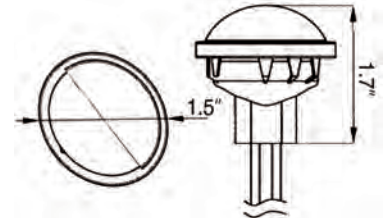

Part No.	Size	LED's	Lens Color	Connection	Mounting	Amp	Std. Qty.	Wt. (lbs.)	Cat.
5621534	1.5"	4	Clear	Hard Wired w/Stripped Leads	Snap In	.030	1	0.10	562 (N)

Two lights needed to meet DOT requirements

2" License/Utility Light



5622032/5622132



5622130



5622133

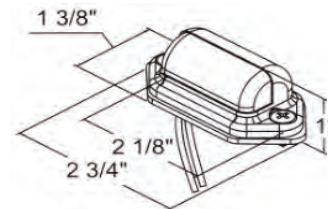

Part No.	Size	LED's	Housing Color	Connection	Mounting	Amp	Std. Qty.	Wt. (lbs.)	Cat.
5622032*	2"	2	Chrome	Hard Wired w/Stripped Leads	Surface	.047	1	0.07	562 (N)
5622130	2"	2	Black	Hard Wired w/Stripped Leads	Surface	.047	1	0.07	562 (N)
5622132	2"	2	Chrome	Hard Wired w/Stripped Leads	Surface	.047	10	0.07	562 (N)
5622133	2"	2	Chrome	Hard Wired w/180 Male Bullets	Surface	.047	10	0.08	562 (N)

Only 5622032 is Retail Packaged, 5622130, 5622132 and 5622133 are Bulk Purchase

Two lights needed to meet DOT requirements

2" License Plate Light Kit

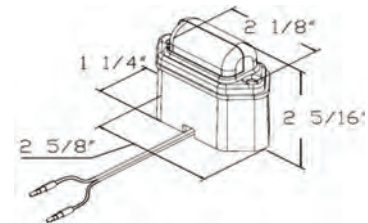

Part No.	Size	LED's	Housing Color	Connection	Mounting	Amp	Std. Qty.	Wt. (lbs.)	Cat.
5622134	2"	2	Clear	Hard Wired w/.180 Male Bullets	Surface	.047	10	0.13	562 (N)

One light needed to meet DOT requirements

2.75" License Plate Light

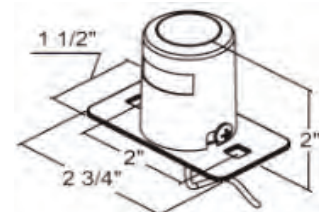

Part No.	Size	LED's	Housing Color	Connection	Mounting	Amp	Std. Qty.	Wt. (lbs.)	Cat.
5622754	2.75"	2	Clear	Hard Wired w/Stripped Leads	Surface	.086	10	0.17	562 (N)

Two lights needed to meet DOT requirements

2" Marker Light

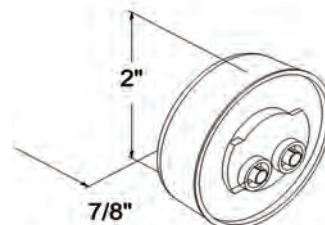

Part No.	Size	Lens Color	Connection	Mounting	Amp	Std. Qty.	Wt. (lbs.)	Cat.
5652001	2"	Red	PL-10 Connection	Grommet	0.33	10	0.04	562 (N)
5652002	2"	Amber	PL-10 Connection	Grommet	0.33	10	0.04	562 (N)

2.5" Marker Light

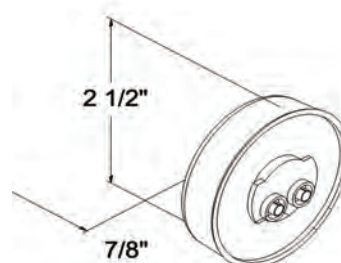

Part No.	Size	Lens Color	Connection	Mounting	Amp	Std. Qty.	Wt. (lbs.)	Cat.
5652501	2.5"	Red	PL-10 Connection	Grommet	0.33	10	0.06	562 (N)
5652502	2.5"	Amber	PL-10 Connection	Grommet	0.33	10	0.06	562 (N)

2.5" Marker Light w/Reflex

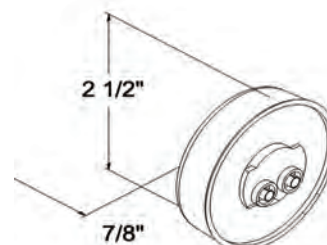

Part No.	Size	Lens Color	Connection	Mounting	Amp	Std. Qty.	Wt. (lbs.)	Cat.
5652511	2.5"	Red	PL-10 Connection	Grommet	0.33	10	0.06	562 (N)
5652512	2.5"	Amber	PL-10 Connection	Grommet	0.33	10	0.06	562 (N)

2.875" Rectangular Marker Light w/Reflex



- Ground through stud

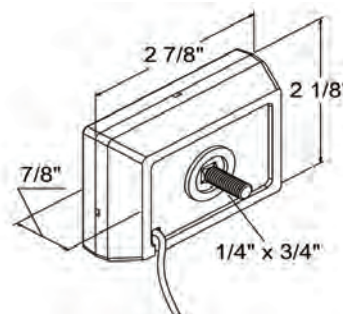

Part No.	Size	Lens Color	Connection	Mounting	Amp	Std. Qty.	Wt. (lbs.)	Cat.
5652720	2.875"	Amber	Hard Wired w/Stripped Leads	Stud	0.33	10	0.10	562 (N)

DOT Incandescent Marker - Stop, Turn, Tail Lights

LIGHTS - DOT

3.75" Marker Light

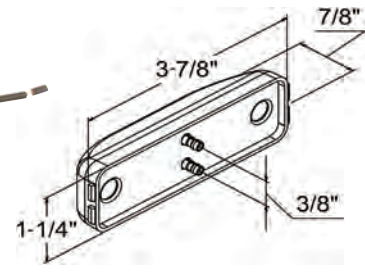

Part No.	Size	Lens Color	Connection	Mounting	Amp	Std. Qty.	Wt. (lbs.)	Cat.
5653701	3.75"	Red	Male Barrel Terminals	Surface	0.33	10	0.06	562 (N)
5653702	3.75"	Amber	Male Barrel Terminals	Surface	0.33	10	0.06	562 (N)
Part No.	Size	Description					Wt. (lbs.)	Cat.
5623750	3.75"	Black Mounting Bracket Includes Stripped Lead					0.06	562 (N)

17" ID Bar

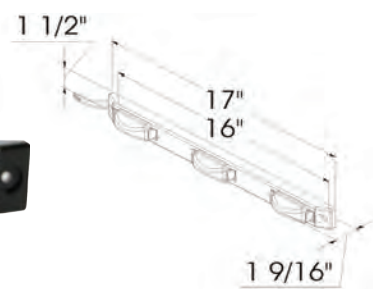

Part No.	Size	Lens Color	Connection	Mounting	Amp	Std. Qty.	Wt. (lbs.)	Cat.
5651700	17"	Red	Hard Wired w/Stripped Lead and Ring Terminal	Surface	0.33	10	0.34	562 (N)

4" Round Stop/Turn/Tail Light

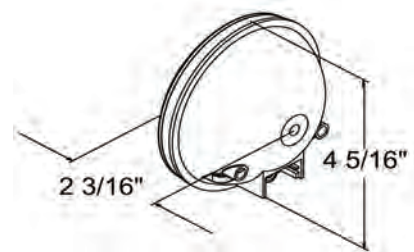

Part No.	Size	Lens Color	Connection	Mounting	Amp	Std. Qty.	Wt. (lbs.)	Cat.
5654100	4"	Red	PL-3 Connection	PL-3	2.1/0.49	10	0.23	562 (N)

6" Oval Stop, Turn, Tail

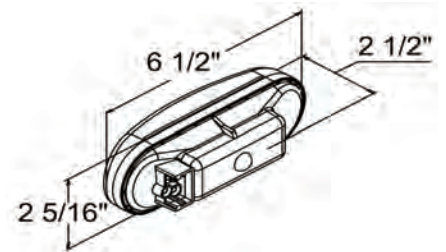
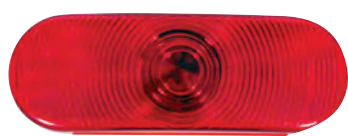

Part No.	Size	Lens Color	Connection	Mounting	Amp	Std. Qty.	Wt. (lbs.)	Cat.
5656100	6"	Red	PL-3 Connection	Grommet	2.1/0.59	10	0.29	562 (N)

5" Box-Style Stop/Turn/Tail w/License Light (Under 80")



- Grounds through mounting stud
- 5655001 includes license light
- Includes Reflector

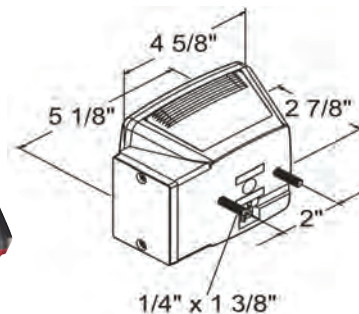

Part No.	Size	Lens Color	Connection	Mounting	Amp	Std. Qty.	Wt. (lbs.)	Cat.
5655000	5"	Red	Push-in Connections	Stud	2.1	10	0.52	562 (N)
5655001	5"	Red	Push-in Connections	Stud	2.1	10	0.47	562 (N)

5" Box-Style Stop/Turn/Tail w/License Light (Over 80")



- Grounds through mounting stud
- 5655101 includes license light
- Includes Reflector

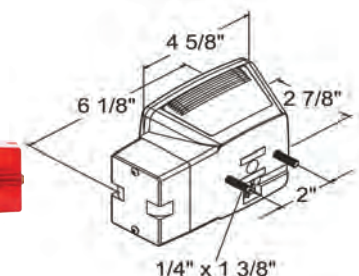

Part No.	Size	Lens Color	Connection	Mounting	Amp	Std. Qty.	Wt. (lbs.)	Cat.
5655100	5"	Red	Push-in Connections	Stud	2.1	10	0.50	562 (N)
5655101	5"	Red	Push-in Connections	Stud	2.1	10	0.52	562 (N)

4" Round Backup Light

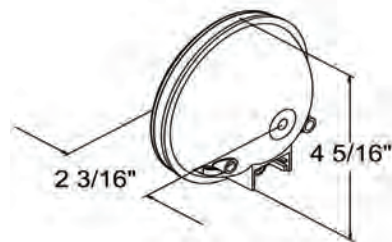

Part No.	Size	Lens Color	Connection	Mounting	Amp	Std. Qty.	Wt. (lbs.)	Cat.
5654300	4"	Clear	STD PL-2 Connection	Grommet	2.1	10	0.23	562 (N)

6" Oval Back-Up Light

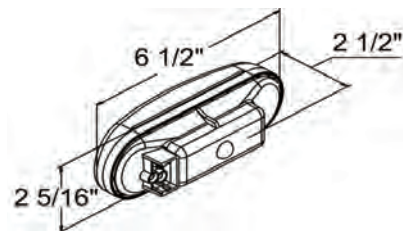

Part No.	Size	Lens Color	Connection	Mounting	Amp	Std. Qty.	Wt. (lbs.)	Cat.
5656300	6"	Clear	STD PL-2 Connection	Grommet	2.1	10	0.29	562 (N)

Incandescent License Plate Lights

1.5" Round Clear/Chrome License/Utility Light



- Self Grounding

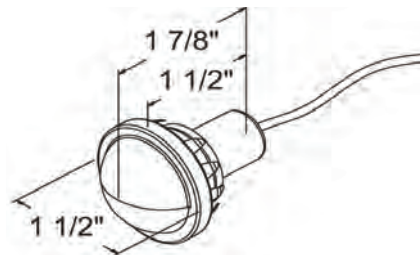

Part No.	Size	Lens Color	Connection	Mounting	Amp	Std. Qty.	Wt. (lbs.)	Cat.
5651530	1.5"	Clear	Hard Wired w/Stripped Leads	Snap-in	0.59	10	0.07	889 (N)

2" Rectangular Chrome License/Utility Light

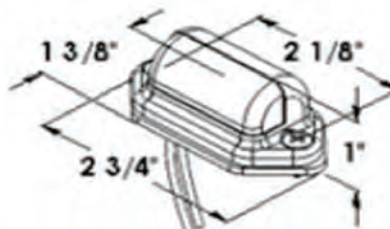

Part No.	Size	Lens Color	Connection	Mounting	Amp	Std. Qty.	Wt. (lbs.)	Cat.
5652030	2"	Clear	Hard Wired w/Stripped Leads	Surface	0.33	10	0.07	889 (N)

2-5/8" Clear/Chrome License Light



- Self Grounding

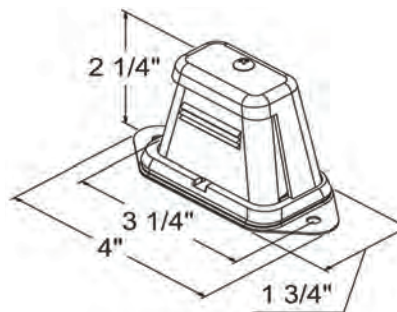
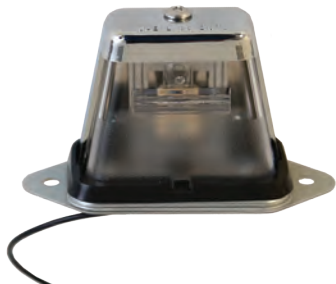

Part No.	Size	Lens Color	Connection	Mounting	Amp	Std. Qty.	Wt. (lbs.)	Cat.
5652630	2.625"	Clear	Hard Wired w/Stripped Lead	Surface	0.33	10	0.16	889 (N)

2-3/8" Clear License Light and Optional Bracket



- Uses 5653376 Bracket



5653375



5653376

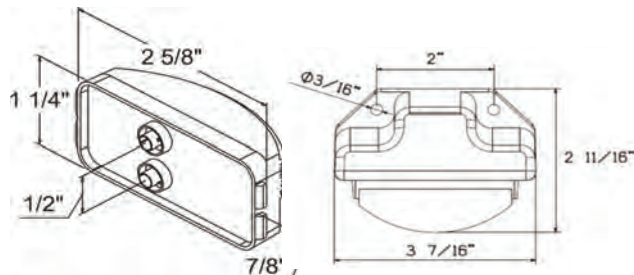

Part No.	Size	Lens Color	Connection	Mounting	Amp	Std. Qty.	Wt. (lbs.)	Cat.
5653375	2.375"	Clear	PL-10 Connection	Bracket	0.33	10	0.04	889 (N)
Part No.	Description					Std. Qty.	Wt. (lbs.)	Cat.
5653376	Bracket for 2.375" License Light, for use w/5653375					10	0.11	889 (N)

DOT Light Plugs



- 25 Watt rating

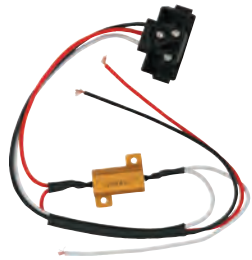

5621010



5621012

Part No.	Description	Std. Qty.	Wt. (lbs.)	Cat.
5621010	LED Turn Signal Equalizer w/Male PL-3 Plug and Stripped Leads	1	0.12	889 (N)
5621012	LED Turn Signal Equalizer w/Male PL-3 Plug and Female PL-3 Plug	1	0.15	889 (N)

DOT Light Plugs



5620250

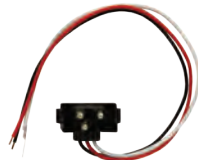

5620350



5620351



5620352



5620354



5620355

Part No.	Description	Std. Qty.	Wt. (lbs.)	Cat.
5620250	2-Pin In-Line Male PL-10 Plug w/Stripped Power Wire and #10 Ring on Ground	1	0.03	889 (N)
5620350	3-Pin Right Angle Male Plug w/Stripped Leads and #10 Ring on Ground	1	0.03	889 (N)
5620351	3-Wire AMP-Style Plug, 3-Pin Straight Molded Female PL-3 Plug	1	0.07	889 (N)
5620352	3-Wire AMP-Style Plug, w/Stripped Leads and #10 Ring on Ground	1	0.03	889 (N)
5620354	3-Wire AMP-Style Plug, w/3-Pin Right Angle Molded Male PL-3 Plug	1	0.06	889 (N)
5620355	3-Wire, 3-Pin Straight Molded Male, 2 Blunt Cut Ends	1	0.05	889 (N)

DOT Reflectors



5623316

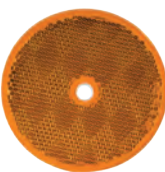

5623317



5623000



5623001



5623520



5623521

Part No.	Description	Std. Qty.	Wt. (lbs.)	Cat.
5623316	3-3/16" Round, Bolt-on, Red	10	0.50	889 (N)
5623317	3-3/16" Round, Bolt-on, Amber	10	0.50	889 (N)
5623000	3" Round, Stick-on, Red 100 per Role	1 Roll	0.55	889 (N)
5623001	3" Round, Stick-on, Amber 100 per Role	1 Roll	0.55	889 (N)
5623520	3-1/2" Rectangular, Stick-on, Red 500 per Role	1 Roll	2.20	889 (N)
5623521	3-1/2" Rectangular, Stick-on, Amber 500 per Role	1 Roll	2.20	889 (N)

Conspicuity Tape

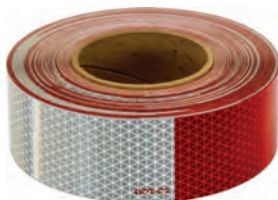



Part No.	Description	Std. Qty.	Wt. (lbs.)	Cat.
CT150RW	DOT Conspicuity Tape, 150' Roll, 11" Red, 7" White	1	1.5	889 (N)

LED Recessed Strobes

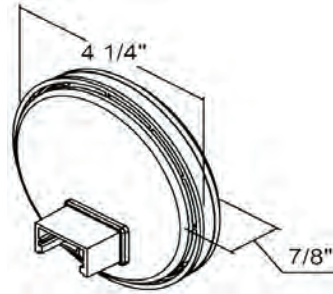

4" Round Warning Light



	Part No.	Size	LEDs	Color	Amp	Flash	Housing	Wt. (lbs.)	Cat.
	SL40AR	4"	24	Amber	0.50	Six Flash	Plastic	0.40	889 (N)
	SL40CR	4"	24	Clear	0.50	Six Flash	Plastic	0.40	889 (N)
	SL41AR	4"	24	Amber	0.50	Quad Flash, Alternating and Synchronized Patterns	Plastic	0.40	889 (N)

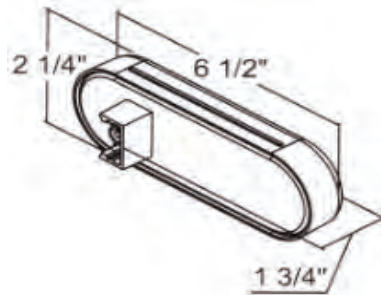



6" Oval Warning Light

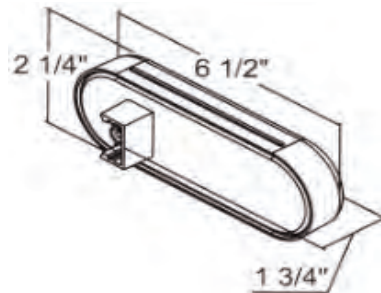

	Part No.	Size	LEDs	Color	Amp	Flash	Housing	Wt. (lbs.)	Cat.
	SL65AO	6"	24	Amber	0.50	Six Flash	Plastic	0.70	889 (N)
	SL65CO	6"	24	Clear	0.50	Six Flash	Plastic	0.70	889 (N)

6" Oval Warning Light



	Part No.	Size	LEDs	Color	Amp	Flash	Housing	Wt. (lbs.)	Cat.
	SL66AC*	6"	24	Amber/Clear	0.50	Quad Flash, Alternating and Synchronized Patterns	Plastic	0.70	889 (N)
	SL66AG*	6"	24	Amber/Green	0.50	Quad Flash, Alternating and Synchronized Patterns	Plastic	0.70	889 (N)
	SL66AO*	6"	24	Amber	0.50	Quad Flash, Alternating and Synchronized Patterns	Plastic	0.70	889 (N)
	SL67AO	6"	19	Amber	2.0	Quad Flash, Alternating Patterns	Plastic	0.70	889 (N)

* These color combinations are not SAE J595 Class 1

3.375" Thin Mount Horizontal Strobe



Shown with optional bezel

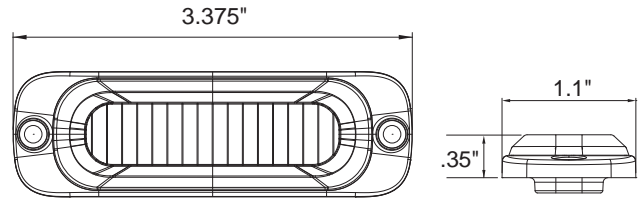

Low Profile

	Part No.	Size	LEDs	Color	Amp	Flash	Housing	Wt. (lbs.)	Cat.	
	8892300	3.375"	3	Amber	0.24	12 Patterns	Aluminum	0.11	889 (N)	
	8892301	3.375"	3	Clear	0.24	12 Patterns	Aluminum	0.11	889 (N)	
NEW	8892303	3.375"	3	Red	0.24	12 Patterns	Aluminum	0.11	889 (N)	
	8892304	3.375"	3	Blue	0.24	12 Patterns	Aluminum	0.11	889 (N)	
	8892320	Chrome Bezel for 3-LED Thin Mount Strobe							0.11	889 (N)
	8892321	White Bezel for 3-LED Thin Mount Strobe							0.11	889 (N)
	8892325	Black, 90 Degree Mounting Bracket							0.04	889 (N)

Strobes must be mounted in correct orientation to achieve Class 1 rating

3.4" Ultra-Thin Strobe



- Includes 3M™ Self Adhesive Tape

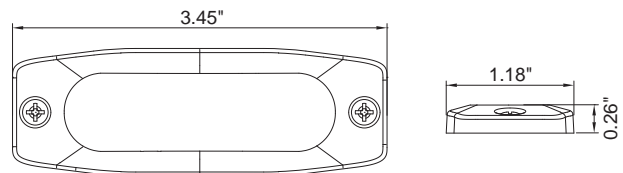

	Part No.	Size	LEDs	Color	Amp	Flash	Housing	Wt. (lbs.)	Cat	
	8892230	3.5"	3	Amber	0.5	12 Patterns	Aluminum	0.08	889 (N)	
	8892231	3.5"	3	Clear	0.5	12 Patterns	Aluminum	0.08	889 (N)	
NEW	8892233	3.5"	3	Red	0.5	12 Patterns	Aluminum	0.08	889 (N)	
	8892234	3.5"	3	Blue	0.5	12 Patterns	Aluminum	0.08	889 (N)	
	8892239*	3.5"	3	Green	0.5	12 Patterns	Aluminum	0.08	889 (N)	
	8892232	Black, 90 Degree Mounting Bracket							0.04	889 (N)

Strobes must be mounted in correct orientation to achieve Class 1 rating

**8892239 is not CA13 or SAE J595 Class 1*

LED Surface Mount Strobes

2.5" Multi-Mount Mini Strobe



- Multi-mount included

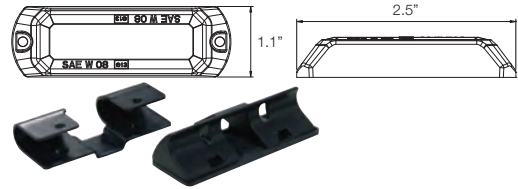

Part No.	Size	LEDs	Color	Amp	Flash	Housing	Wt. (lbs.)	Cat.
8891403	2.5"	3	Amber	0.22	12 Patterns	Aluminum	0.33	889 (N)
8891404	2.5"	3	Clear	0.22	12 Patterns	Aluminum	0.33	889 (N)

3.4" Mini Strobe

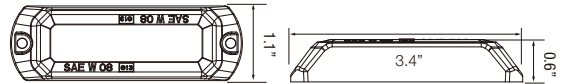

Part No.	Size	LEDs	Color	Amp	Flash	Housing	Wt. (lbs.)	Cat.
8891400	3.4"	3	Amber	0.22	12 Patterns	Aluminum	0.17	889 (N)
8891401	3.4"	3	Clear	0.22	12 Patterns	Aluminum	0.17	889 (N)
Part No.	Description						Wt. (lbs.)	Cat.
8891402	Black, 90 Degree Mounting Bracket for 8891400 and 8891401						0.08	889 (N)
8891405	Light Recessed, 3-3/8" Black Grommet						0.038	889 (N)

3.875" Mini Strobe

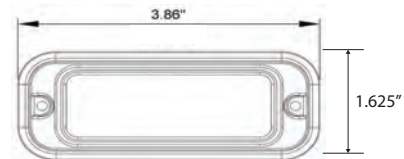

Part No.	Size	LEDs	Color	Amp	Flash	Housing	Wt. (lbs.)	Cat.
8891120	3.875"	3	Amber	0.3	12 Patterns	Plastic	0.20	889 (N)
8891121	3.875"	3	Clear	0.3	12 Patterns	Plastic	0.20	889 (N)

5" Narrow Profile Strobe



- Mounts in between pick-up bumpers and tailgates
- Fits narrow GM/Chevy grill spacing
- Includes mounting hardware



Side View

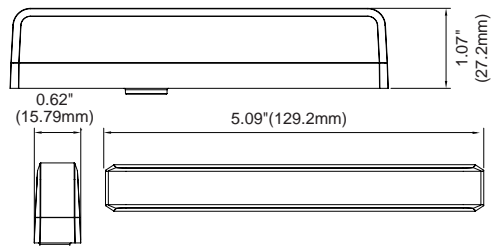

Part No.	Size	LEDs	Color	Amp	Flash	Housing	Wt. (lbs.)	Cat.
8892700	5"	3	Amber	0.74	12 Patterns	Aluminum	0.29	889 (N)
8892701	5"	3	Clear	0.74	12 Patterns	Aluminum	0.29	889 (N)
8892703	5"	3	Red	0.74	12 Patterns	Aluminum	0.29	889 (N)
8892704	5"	3	Blue	0.74	12 Patterns	Aluminum	0.29	889 (N)
8892709*	5"	3	Green	0.74	12 Patterns	Aluminum	0.29	889 (N)

Strobes must be mounted in correct orientation to achieve Class 1 rating

*8892709 is not CA13 or SAE J595 Class 1