

# PUSH-TYPE RETAINERS

Sec. 19

Refer to Retainer Specification Chart on pages 534-545  
Listed smallest to largest by Head Diameter, Stem Length and then by Hole Diameter.

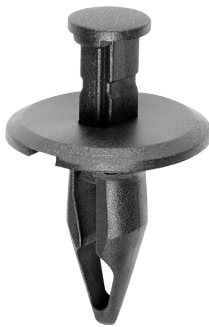

**15044**  
(22535007)  
Black Nylon

Bumper Fascia Retainer  
Head Diameter: 1" (25.4mm)  
Shoulder Length: 1/8" (3.2mm)  
Stem Length: 1" (25.4mm)  
Fits into 1/2" (12.7mm) Hole  
GM 1987 - On

UNIT PACKAGE: 25



**18268**  
(15959832)  
Black Nylon

Front License Plate Bracket  
Push-Type Retainer  
Head Diameter: 1" (25.4mm)  
Shoulder Length: 9/64" (3.6mm)  
Stem Length: 1-5/8" (41.3mm)  
Fits into 1/2" (12.7mm) Hole  
GM Truck 1994 - On

UNIT PACKAGE: 5



**15045**  
(10053388, 22542705)  
Black Nylon

Bumper Fascia Retainer  
Head Diameter: 1" (25.4mm)  
Shoulder Length: 1/8" (3.2mm)  
Stem Length: 1-7/64" (28.2mm)  
Fits into 1/2" (12.7mm) Hole  
GM 1987 - On

UNIT PACKAGE: 25



**18334**  
(15959833)  
Gray Nylon

Front License Plate Bracket  
Push-Type Retainer  
Head Diameter: 1" (25.4mm)  
Stem Length: 1-3/4" (44.5mm)  
Fits into 1/2" (12.7mm) Hole  
GM S-10 Truck with  
Decor Package  
1994 - On

UNIT PACKAGE: 5



**18394**  
(6503453)  
Black Nylon

Bumper Fascia Retainer  
Head Diameter: 1" (25.4mm)  
Stem Length: 1-1/8" (28.5mm)  
Fits into 1/4" (6.4mm) Hole  
Jeep Grand Cherokee 1994 - On

UNIT PACKAGE: 25



**21238**  
(22718369)  
Black Nylon

Fuel Tank Shield &  
Miscellaneous Push-Type Retainer  
Head Diameter: 26mm  
Stem Length: 12mm  
Fits into 10mm Hole  
Chevrolet Malibu & Trail Blazer 2004 - On

UNIT PACKAGE: 25

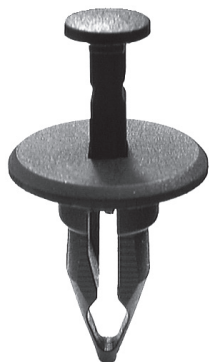

**15042**  
(10077283)  
Black Nylon

Bumper Fascia Retainer  
Head Diameter: 1" (25.4mm)  
Shoulder Length: 1/4" (6.4mm)  
Stem Length: 1-1/8" (28.5mm)  
Fits into 1/2" (12.7mm) Hole  
GM 1982 - On

UNIT PACKAGE: 25



**19892**  
(25695687)  
Black Nylon

Radiator Support Sight Shield  
Push-Type Retainer  
Head Diameter: 27mm  
Shoulder Length: 7mm  
Stem Length: 18mm  
(Excluding the Pin)  
Fits into 10mm Hole  
Cadillac DeVille & Seville 2000 - On

UNIT PACKAGE: 15

## Sec. 19

# PUSH-TYPE RETAINERS

Refer to Retainer Specification Chart on pages 534-545

Listed smallest to largest by Head Diameter, Stem Length and then by Hole Diameter.



**17616**

(21077131)  
Black Nylon

Bumper Fascia  
Push-Type Retainer  
Head Diameter: 1-3/16" (30mm)  
Stem Length: 2" (51mm)  
Fits into 7/16" (11mm) Hole  
GM Saturn 1991 - On

UNIT PACKAGE: 10



**22339**

(Mercedes: 001-990-01-92)  
Black Nylon

Rocker Panel Moulding  
Push-Type Retainer  
Head Diameter: 30.5mm  
T25 Drive  
Stem Length: 17mm  
Fits into 8.5mm Hole  
Mercedes-Benz CLS550,  
CLS63 AMG, SL550, SL600,  
SL63 AMG, SLK300, SLK350  
and SLK55 AMG 2011 - 2008

UNIT PACKAGE: 25



**21348**

(6508643-AA)  
Black Nylon

Tail Light Push-Type Retainer  
Top Head Diameter: 31.5mm  
Bottom Head Diameter: 20mm  
Stem Length: 23mm  
Fits into 10mm Hole  
Dodge Nitro and Jeep 2008 - On

UNIT PACKAGE: 15



**17080**

(OH452KD5)

Nylon Quartz Matte Finish

Headliner Retainer  
Head Diameter: 1-1/4" (32mm)  
Stem Length: 7/16" (11mm)  
Fits into 1/4" (6.4mm) Hole  
Dodge Caravan & Plymouth Voyager  
1984 - On

UNIT PACKAGE: 15



**20963**

(4806334-AA)

Black & White Nylon

Rear Bumper Push-Type  
Retainer with Sealer  
Head Diameter: 34mm  
Shoulder Length: 3.5mm  
Stem Length: 17mm  
Fits into 8.5mm Hole  
Dodge Caliber and  
Jeep Compass & Patriot  
2007 - On

UNIT PACKAGE: 10



**19638**

(Chrysler: 4805405AA;  
Ford: 1L5Z-17K826AA)  
Black & White Nylon

Front Bumper Fascia  
Push-Type Retainer  
Head Diameter: 34mm  
Shoulder Length: 3mm  
Stem Length: 20mm  
Fits into 8mm Hole  
Chrysler Concorde, Intrepid, Eagle,  
Pacifica & PT Cruiser 1998 - On  
Ford Trucks 2005 - On

UNIT PACKAGE: 15



**22072**

(Toyota: 76923-47010)  
Black Nylon

Rocker Moulding  
Push-Type Retainer  
Head Diameter: 38mm  
Stem Length: 32mm  
Fits into 22mm Hole  
Lexus HS 250h & CT 200h  
and Toyota Prius 2010 - On

UNIT PACKAGE: 5

# PUSH-TYPE RETAINERS

Sec. 19

Refer to Retainer Specification Chart on pages 534-545  
Listed smallest to largest by Head Diameter, Stem Length and then by Hole Diameter.



**16115**  
(5113-885-399)  
Black Nylon

Push-Type Retainer  
Head Size: 7mm x 15mm  
Stem Length: 17mm  
Fits into 6mm x 6mm Hole  
BMW

UNIT PACKAGE: 25



**16725**  
(66814-01G00)  
Black Nylon

Cowl Grille Retainer  
Head Size: 8mm x 12mm  
Stem Length: 8mm  
Fits into 6mm Square Hole  
Nissan Pick-Up 1986 - On

UNIT PACKAGE: 25



**20923**  
(Ford: 3M8Z-1502316-A;  
Mazda: GJ6E-50-715A)  
Black Nylon

Cowl Vent Push-Type Retainer  
Head Size: 8.5mm x 12mm  
Stem Length: 9mm  
Fits into 5mm Hole  
Ford Fusion, Milan & Zephyr 2006 - On  
Mazda 5 & 6 2003 - On

UNIT PACKAGE: 15



**20407**  
(9133073-8)  
Black Nylon

Hood Insulation & Radiator Seal  
Push-Type Retainer  
Head Size: 8mm x 25mm  
Stem Length: 10mm  
Fits into 5mm Hole  
Volvo 850, 940, 960, S80, S90 & V90 1991 - On

UNIT PACKAGE: 25



**20203**  
(124-990-07-92)  
Black Nylon

Push-Type Retainer  
Head Size: 11mm x 14mm  
Stem Length: 8mm  
Fits into 7mm x 8mm Hole  
Mercedes-Benz 124, 129, 140, 170, 202,  
203, 208, 210, 215 & 220 1986 - On

UNIT PACKAGE: 25



**14953**  
(Ford: N803494S; GM: 15679091)  
Black Nylon

Fascia, Trim & Grille Retainer  
Head Size: " 15/32" x 15/32"  
(12mm x 12mm)  
Stem Length: 21/32" (16.7mm)  
Fits into 1/4" (6.4mm) Square Hole or Slot  
Ford Aerostar, Escort & Lynx 1985 - On  
GM 1994 - On

UNIT PACKAGE: 25



**14725**  
(66824-W1000)  
Black Nylon

Push-Type Retainer  
Head Size: 12mm x 18mm  
Stem Length: 10mm  
Fits into 6mm Hole  
Nissan

UNIT PACKAGE: 15



**22041**  
(GM: 92139147)  
Black Nylon

Front & Rear Bumper Fascia  
Push-Type Retainer  
Head Size: 14mm x 21mm  
Stem Length: 16mm  
Fits into 8mm Hole  
Chevrolet Caprice and  
Pontiac G8 & GTO 2011 - 04

UNIT PACKAGE: 25



**14727**  
(Nissan: 63844-D0100;  
Isuzu: 8942211500)  
Black Nylon

Push-Type Retainer  
Head Size: 14mm x 22mm  
Stem Length: 9mm  
Fits into 7mm Hole  
Isuzu & Nissan

UNIT PACKAGE: 25



**20892**  
(12337831)  
Black Nylon

Front Bumper Push-Type Retainer  
Head Size: 14mm x 26mm  
Stem Length: 14mm  
Fits into 8mm Hole  
Pontiac G6 2005 - On

UNIT PACKAGE: 50

## Sec. 19

# PUSH-TYPE RETAINERS

Refer to Retainer Specification Chart on pages 534-545

Listed smallest to largest by Head Diameter, Stem Length and then by Hole Diameter.



### 14008

(14032200)  
Black Nylon

Grille Attachment Retainer  
Head Size: 19/32" x 3/4"  
(15mm x 19mm)  
Stem Length: 19/32" (15mm)  
Fits into 5/16" (8mm) Hole  
GM 1981 - On

UNIT PACKAGE: 25



### 17104

(6501630, 6501772, 6501878)  
Black Nylon

Headlight & Tail Light  
Panel Attachment  
Push-Type Retainer  
Head Size: 15mm x 31mm  
Stem Length: 17mm  
Fits into 5mm x 6.5mm Hole  
Dodge Daytona 1987 - On

UNIT PACKAGE: 10



### 16843

(Mazda: BF82-50-233;  
Nissan: 01553-01393)  
Black Nylon

Bumper Cover  
Push-Type Retainer  
Head Size: 20mm x 30mm  
Stem Length: 18mm  
Fits into 10mm Hole  
Mazda & Nissan

UNIT PACKAGE: 10

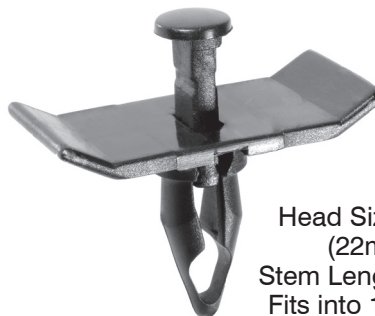

### 18029

(4630253)  
Black Nylon

Rear Fascia  
Push-Type Retainer  
Head Size: 7/8" x 1-25/32"  
(22mm x 45.5mm)  
Stem Length: 1-1/16" (27mm)  
Fits into 1/2" (12.7mm) Hole  
Chrysler Concorde & LHS  
Dodge Intrepid & Eagle Vision  
1993 - On

UNIT PACKAGE: 15



### 20890

(55157112-AA, 55157112-AB)  
Black & Natural Nylon

Bumper Cover  
Push-Type Retainer  
Head Size: 25mm x 45mm  
Shoulder Length: 3mm  
Stem Length: 20mm  
Fits into 9.5mm Hole  
Jeep Liberty 2005 - On

UNIT PACKAGE: 15

## BODY HARDWARE MASTER PROGRAM

The Body Hardware Master Program, 6600BHM is based on Auveco's Display Boards, DB-428.

We have developed 20 large metal drawer assortments, which come in heavy gauge steel, pre-labeled and pre-loaded large drawers and cabinets.

Learn more about the Body Hardware Master Program in the green section of the catalog, online at [www.auveco.com](http://www.auveco.com) or contact customer service at 1-800-354-9816 or [mail@auveco.com](mailto:mail@auveco.com).

## "428" DISPLAY BOARDS

428 of the most popular body hardware and fastener items are shrink-wrapped onto seven different boards. Each board contains product groups, body shops are familiar with and use often.

The back of each board contains each part number, unit package quantity, OEM number and size specification. The backs are protected by a clear plastic liner.

Learn more about the display boards at the front of the catalog, online at [www.auveco.com](http://www.auveco.com) or contact customer service at 1-800-354-9816 or [mail@auveco.com](mailto:mail@auveco.com)



# PUSH-TYPE RETAINER SPECIFICATION CHART

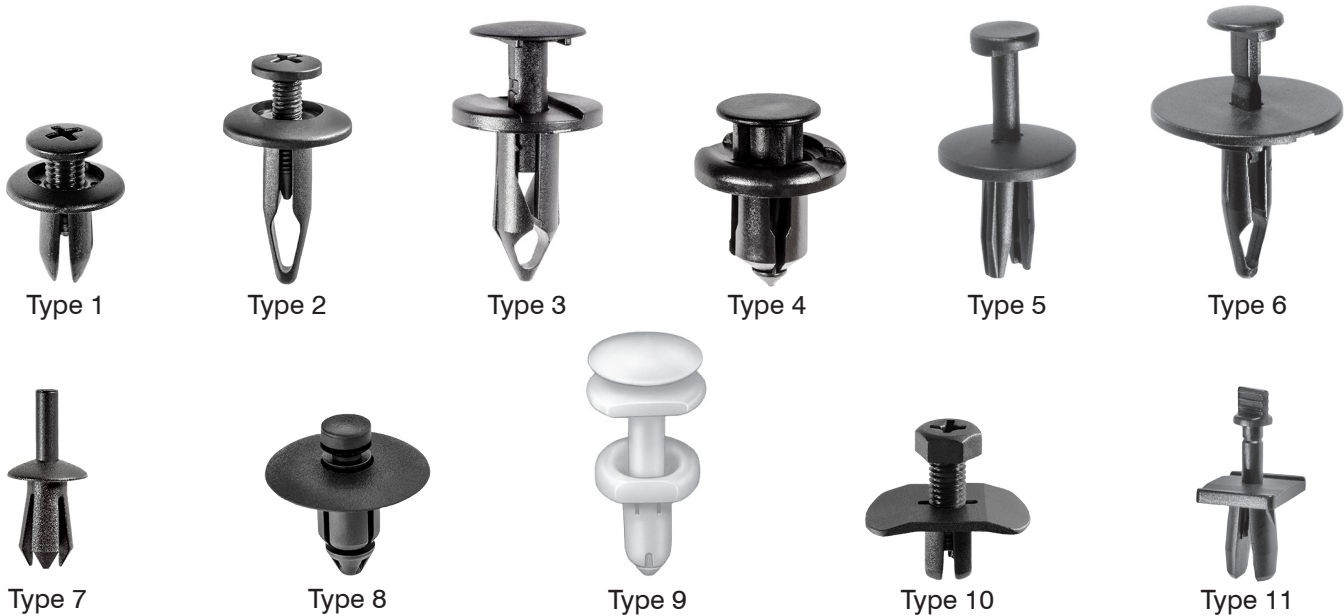

Auveco Part No.	Type	Head Diameter	Stem Length	Fits in Hole Size	Shoulder Length	Color	Page No.
11699	7	11/16" (17.5mm)	5/8" (16mm)	1/4" (6.4mm)		Black	506
11702	7	25/64" (10mm)	19/32" (15mm)	9/32" (7.1mm)		Natural	491
11704	7	11/16" (17.5mm)	7/16" (11mm)	9/32" (7.1mm)		Black	505
11705	7	19/32" (15mm)	5/8" (16mm)	1/4" (6.4mm)		Black	500
11706	7	3/4" (19mm)	11/16" (17.5mm)	1/4" x 1/4" (6.4mm x 6.4mm)	1/4" (6.4mm)	Black	514
11854	7	7/16" (11mm)	9/32" (7.1mm)	3/16" (4.8mm)		Natural	492
12567	5	11/16" (17.5mm)	9/16" (14.3mm)	1/4" (6.4mm)		Black	505
12756	5	1" (25.4mm)	7/8" (22mm)	1/2" (12.7mm)	1/4" (6.4mm)	Brown	529
12757	5	1" (25.4mm)	3/4" (19mm)	1/2" (12.7mm)	3/4" (19mm)	Black	528
13230	7	10mm	7mm	5mm		Black	490
13457	1 (Phillips Hex Drive)	43/64" (17mm)	23/64" (18.3mm)	5/16" (8mm)		Black	505
13469	1 (Phillips Hex Drive)	3/4" (19mm)	1/2" (12.7mm)	1/4" (6.4mm)		Black	513
13993	6	11/16" (17.5mm)	7/8" (22mm)	1/4" (6.4mm)		Black	506
13994	6	1" (25.4mm)	7/8" (22mm)	5/16" (8mm)		Black	529
13996	6	11/16" (17.5mm)	7/8" (22mm)	9/32" (7.1mm)		Black	506
13999	3	3/8" (9.5mm)	1/2" (12.7mm)	7/32" (5.6mm)		Black	490
14001	5	21/32" (16.7mm)	19/32" (15mm)	5/16" (8mm)		Black	504
14007	5	11/16" (17.5mm)	9/16" (14.3mm)	1/4" (6.4mm)		Black	505
14008	11	19/32" x 3/4" (15mm x 19mm)	19/32" (15mm)	5/16" (8mm)		Black	533
14010	5	1" (25.4mm)	23/32" (18.3mm)	3/8" (9.5mm)		Black	528
14011	5	21/32" (16.7mm)	9/16" (14.3mm)	5/16" (8mm)		Black	504
14016	3	3/8" (9.5mm)	7/16" (11mm)	3/16" (4.8mm)		Black	490
14018	3	18mm	23mm	7mm		Black	512

# Sec. 19

# PUSH-TYPE RETAINER SPECIFICATION CHART



Auveco Part No.	Type	Head Diameter	Stem Length	Fits in Hole Size	Shoulder Length	Color	Page No.
14019	6	1" (25.4mm)	7/8" (22mm)	5/16" (8mm)	1/8" (3.2mm)	Black	529
14020	6	1" (25.4mm)	7/8" (22mm)	1/4" (6.4mm)		Black	529
14147	6	1" (25.4mm)	7/8" (22mm)	1/4" (6.4mm)		Black	529
14260	1	15mm	12mm	7mm		Black	498
14369	1	20mm	9mm	6mm		Black	515
14696	1	15mm	11mm	6mm		Black	498
14697	1	14mm	11mm	7mm		Black	496
14698	1	18mm	11mm	6mm		Black	508
14725	10	12mm x 18mm	10mm	6mm		Black	532
14726	1	17mm	18mm	8mm		Black	505
	(Phillips Hex Drive)						
14727	10	14mm x 22mm	9mm	7mm		Black	532
14753	2	11/16" (17.5mm)	7/8" (22mm)	1/4" (6.4mm)		Black	506
14953	10	15/32" x 15/32" (12mm x 12mm)	21/32" (16.7mm)	1/4" x 1/4" (6.4mm x 6.4mm)		Black	532
14987	2	11mm (7/16")	18mm (11/16")	6mm (15/64")		Black	493
14988	2	7/16" (11mm)	11/16" (17.5mm)	15/64" (6mm)		Black	493
14990	2	7/16" (11mm)	15/32" (11.9mm)	15/64" (6mm)		Black	492
	(Torx Drive)						
14991	2	11/16" (17.5mm)	11/16" (17.5mm)	1/4" (6.4mm)		Black	506
14992	2	19/32" (15mm)	29/32" (23mm)	1/4" (6.4mm)		Black	500
14993	2	11/16" (17.5mm)	7/8" (22mm)	1/4" (6.4mm)		Black	506
14994	2	1" (25.4mm)	29/32" (23mm)	1/4" (6.4mm)		Black	529
14995	2	1/2" (12.7mm)	1-13/64" (30.5mm)	9/32" (7mm)		Black	495
14997	2	19/32" (15mm)	13/16" (20.6mm)	5/16" (8mm)		Black	500
14998	2	27/32" (21.4mm)	1" (25.4mm)	13/32" (10.3mm)		Black	524
15042	6	1" (25.4mm)	1-1/8" (28.5mm)	1/2" (12.7mm)	1/4" (6.4mm)	Black	530
15043	6	7/8" (22mm)	1-3/64" (26.5mm)	1/2" (12.7mm)	5/32" (4mm)	Black	526

\*Not including the pin

# PUSH-TYPE RETAINER SPECIFICATION CHART

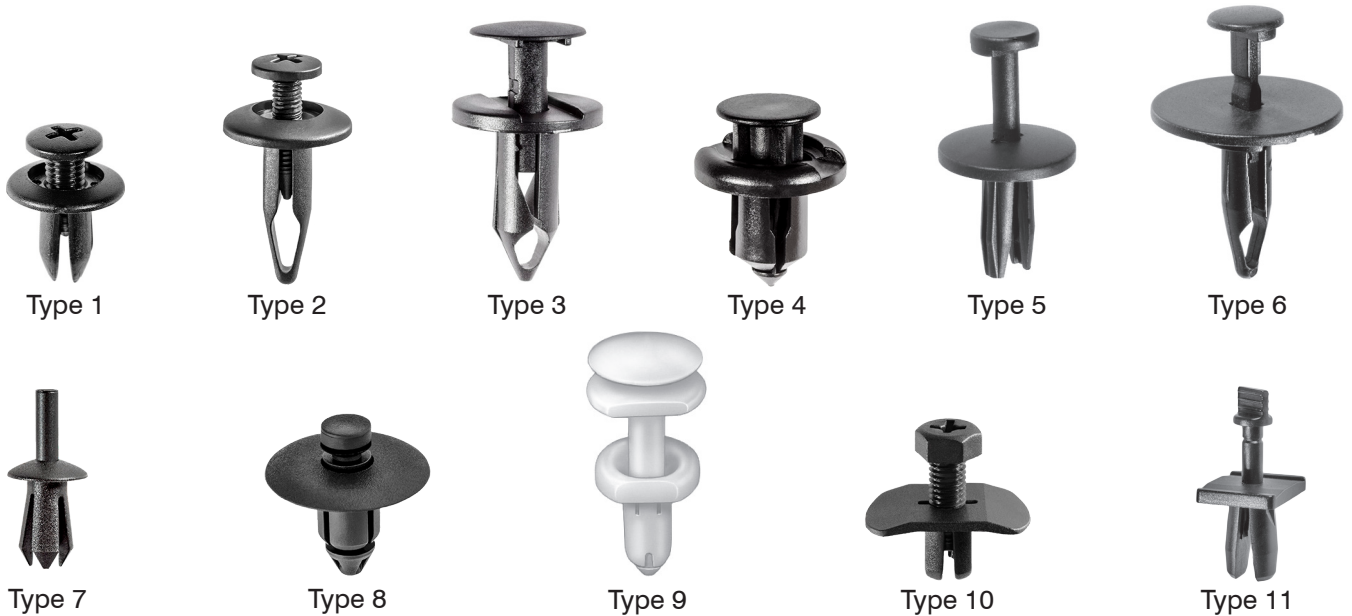

Auveco Part No.	Type	Head Diameter	Stem Length	Fits in Hole Size	Shoulder Length	Color	Page No.
15044	6	1" (25.4mm)	1" (25.4mm)	1/2" (12.7mm)	1/8" (3.2mm)	Black	530
15045	6	1" (25.4mm)	1-7/64" (28.2mm)	1/2" (12.7mm)	1/8" (3.2mm)	Black	530
15522	5 (16mm)	5/8" (13.5mm)	17/32" (6.4mm)	1/4"		Black	503
15672	1 (Phillips Hex Drive)	17mm	14mm	8mm (5/16")		Black	505
15701	6	25mm	27mm	7mm		Black	528
15702	6	1" (25.4mm)	15/16" (24mm)	1/2" (12.7mm)	1/8" (3.2mm)	Black	529
16000	1	20mm	9mm	8mm		Black	516
16115	10	7mm x 15mm	17mm	6mm x 6mm		Black	532
16265	5	1" (25.4mm)	3/4" (19mm)	1/2" (12.7mm)	3/4" (19mm)	Black	528
16622	6	18mm	23mm	9.5mm (3/8")		Black	512
16624	3	17mm	18mm	9.5mm (3/8")	2mm	Black	505
16625	6	20mm	20mm	10mm x 10mm		Black	522
16725	11	8mm x 12mm	8mm	6mm x 6mm		Black	532
16726	3	18mm	18mm	6.3mm x 6.3mm		Black	510
16782	8	20mm	8mm*	8mm		Black	520
16783	8	12mm	8mm*	6mm		Black	493
16784	8	18mm	11mm*	7mm		Black	508
16816	3	14mm	14mm	6mm		Black	497
16835	2	27/32" (21mm)	1" (25mm)	1/2" (12mm)	1/8" (3mm)	Black	524
16843	10	20mm x 30mm	18mm	10mm		Black	533
16858	2	25/32" (20mm)	23/32" (18mm)	5/16" (8mm)		Black	522
16859	2	9/16" (14mm)	5/8" (16mm)	1/4" (6mm)		Black	497
17057	2	18mm	21mm	8mm		Black	512
17080	7	1-1/4" (32mm)	7/16" (11mm)	1/4" (6.4mm)		Quartz Matte Finish	531
17081	1	18mm	12mm	6mm		Black	508
17103	3	15mm	23mm	6mm		Black	500
17104	10	15mm x 31mm	17mm	5mm x 6.5mm		Black	533
17106	3	1/2" (12.7mm)	7/16" (11mm)	3/16" (4.8mm)		Black	495
17143	2	20mm	27mm	10mm		Black	524
17144	2	20mm	24mm	10mm		Black	523
17162	8	15mm	8mm*	6.3mm		Black	499

\*Not including the pin

# Sec. 19

# PUSH-TYPE RETAINER SPECIFICATION CHART

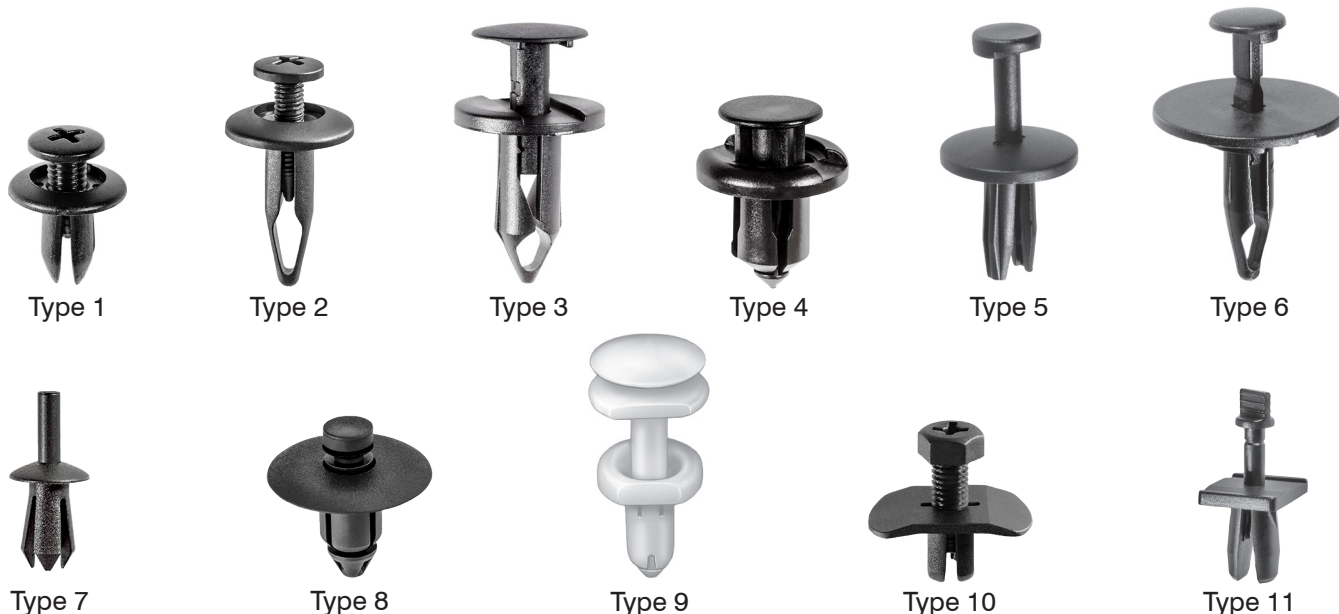

Auveco Part No.	Type	Head Diameter	Stem Length	Fits in Hole Size	Shoulder Length	Color	Page No.
17192	4	18mm	14mm	8mm		Black	509
17206	1	15mm	12mm	9mm		Black	499
17214	2 (Torx Drive)	7/16" (11mm)	11/16" (18mm)	15/64" (6mm)		Black	493
17216	3	20mm	20mm	8mm		Black	522
17222	3	15mm	20mm	8mm		Black	500
17226	3	15mm	29mm	8mm		Black	501
17227	7	7mm	10mm	5mm		Black	490
17267	1	20mm	15mm	10mm		Black	521
17287	1	13mm	11mm	6mm		Black	495
17347	8	20mm	11mm*	8mm		Black	518
17350	1 (Phillips Hex Drive)	20mm	15mm	8mm		Black	520
17351	1	17mm	10mm	7mm		Black	504
17378	1	22mm	14mm*	11mm		Black	525
17379	1	20mm	9mm	8mm		Black	516
17383	8	11mm	14mm*	7mm		Black	492
17439	2	15mm	27mm	9mm		Black	501
17472	2	20mm	20mm	8mm		Black	522
17478	3	14mm	16mm	6mm		Black	497
17616	6	1-3/16" (30mm)	2" (51mm)	7/16" (11mm)		Black	531
17632	1	18mm	12mm	8mm		Black	508
17988	2	19mm	26mm	9mm		Black	514
17992	1	20mm	12mm	7mm		Black	518
18029	Misc.	7/8" x 1-25/32" (22mm x 45.5mm)	1-1/16" (27mm)	1/2" (12.7mm)		Black	533
18030	6	11/16" (17.5mm)	13/16" (20.6mm)	1/4" (6.4mm)		Black	506
18032	2	15/32" (11.9mm)	9/16" (14.3mm)	1/4" (6.4mm)		Black	493
18119	1	20mm	25mm	10mm		Black	523
18165	4	17mm	9mm	8mm		Black	504
18206	4	18mm	12mm	6mm		Gray	508
18265	6	16mm	20mm	8mm		Black	503
18268	6	1" (25.4mm)	1-5/8" (41.3mm)	1/2" (12.7mm)	9/64" (3.6mm)	Black	530
18269	5	7/8" (22mm)	1" (25.4mm)	1/4" (6.4mm)		Black	526
18270	8	17mm	9mm	7mm		Black	504
18308	3	3/4" (19mm)	1-1/8" (28.5mm)	1/4" (6.4mm)		Black	514

\*Not including the pin



# PUSH-TYPE RETAINER SPECIFICATION CHART

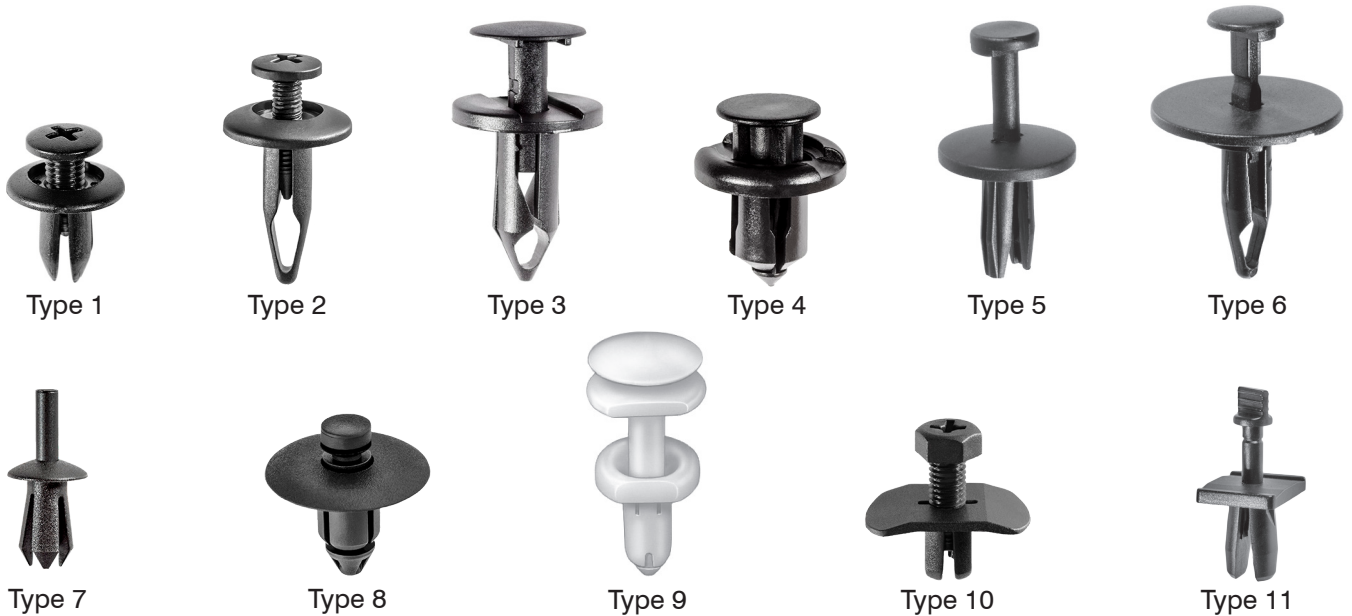

Auveco Part No.	Type	Head Diameter	Stem Length	Fits in Hole Size	Shoulder Length	Color	Page No.
18310	6	1" (25.4mm)	15/16" (24mm)	3/8" (9.5mm)		Black	529
18327	5	11/16" (17.5mm)	5/8" (16mm)	1/4" (6.4mm)		Black	506
18334	6	1" (25.4mm)	1-3/4" (44.5mm)	1/2" (12.7mm)		Gray	530
18353	9	9/16" (14.3mm)	41/64" (16.3mm)	1/4" (6.4mm)		White	497
18394	3	1" (25.4mm)	1-1/8" (28.5mm)	1/4" (6.4mm)		Black	530
18503	6	1" (25.4mm)	1" (25.4mm)	5/16" (8mm)		Black	529
18873	3	18mm	28mm	9mm		Black	513
18888	4	20mm	8mm*	7mm		Black	515
18893	1	11/16" (17.5mm)	1/2" (12.7mm)	1/4" (6.4mm)		Black	505
18894	1	11/16" (17.5mm)	3/4" (19mm)	1/4" (6.4mm)		Black	506
18895	1	11/16" (17.5mm)	1-3/32" (28mm)	1/4" (6.4mm)		Black	506
18896	3	20mm	28mm	8mm		Black	524
18939	2	18mm	23mm	9mm		Black	512
18951	1	20mm	26mm	8mm		Black	523
19013	4	15mm	10mm	7mm		Black	498
19118	4	20mm	10mm	8mm		Black	517
19128	1	20mm	9mm	7mm		Black	516
19140	1	20mm	21mm	8mm		Black	522
19142	1	15mm	13mm	7mm x 7mm		Black	499
19186	4	11mm	10mm	8mm		Black	492
19195	7	16mm	12mm	8mm		Black	502
19219	Misc.	15mm	27mm	9mm		Black	501
19231	8	18mm	12mm	8mm		Black	510
19232	1	17mm	13mm	7mm		Black	504
19233	4	20mm	13mm	10mm		Black	519
19239	4	20mm	11mm	8mm		Black	518
19242	2	13/32" (10.3mm)	11/16" (17.5mm)	7/32" (5.6mm)		Black	492
19243	1	16mm	10mm*	9mm		Black	501
19244	6	1" (25.4mm)	11/16" (17.5mm)	1/4" x 1/4" (6.4mm x 6.4mm)		Black	528
19245	3	3/4" (19mm)	1-1/8" (28.5mm)	1/4" (6.4mm)		Black	514

\*Not including the pin

# Sec. 19

# PUSH-TYPE RETAINER SPECIFICATION CHART

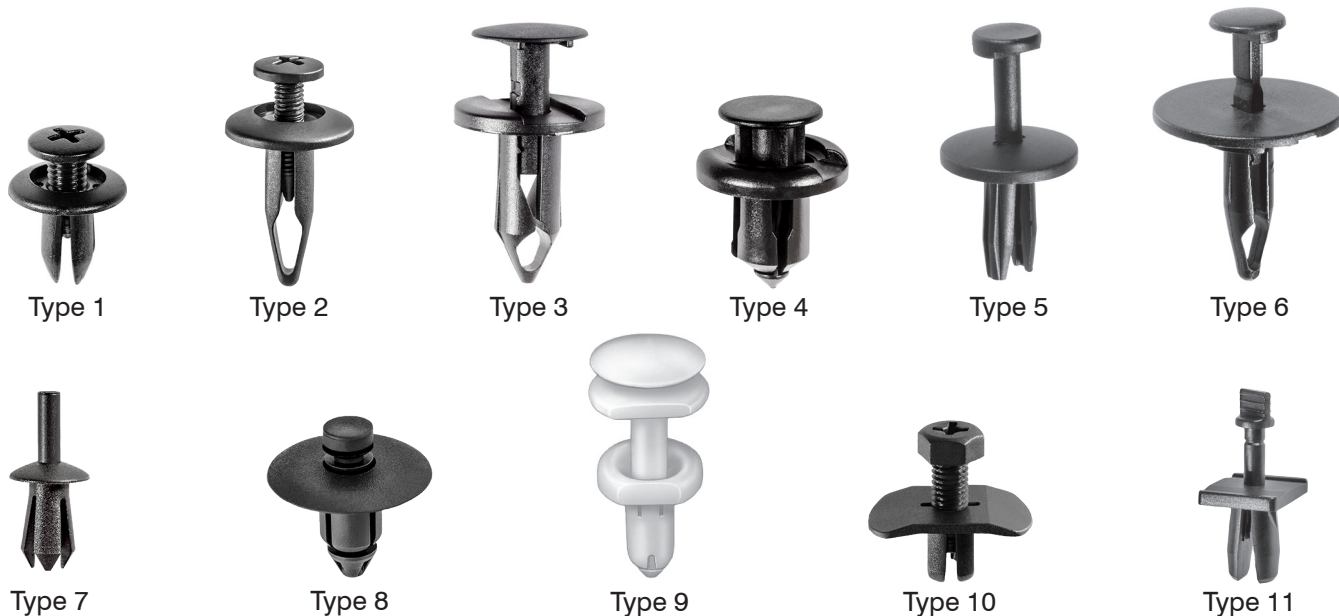

Auveco Part No.	Type	Head Diameter	Stem Length	Fits in Hole Size	Shoulder Length	Color	Page No.
19246	4	18mm	15mm	10mm		Black	510
19248	7	16mm	14mm	6mm		Black	503
19274	4	20mm	9mm*	8mm		Black	516
19297	8	16mm	12mm*	7mm		Black	502
19306	1	16mm	12mm	6mm		Black	502
19311	1	15mm	13mm	6mm		Black	499
19315	1	20mm	9mm*	8mm		Black	516
19337	Misc.	14mm	23mm	6.3mm		Black	497
19355	6	17/32" (13.5mm)	1-5/64" (27.5mm)	1/4" (6.4mm)		Black	496
19407	2	20mm	27mm	10mm		Black	524
19408	2	20mm	24mm	10mm		Black	523
19416	8	18mm	12mm*	9mm		Black	510
19422	4	23/32" (18.3mm)	29/32" (23mm)	5/16" (8mm)		Black	513
19453	4	18mm	15mm*	8mm		Black	510
19490	1	18mm	8mm	6mm		Black	507
19511	9	29/32" (23mm)	11/16" (17.5mm)	3/8" (9.5mm)		White	501
19522	3	12mm	18mm	6mm x 6mm		Black	494
19546	1	17mm	16mm	7mm x 7mm		Black	505
19547	4	17mm	13mm*	9mm		Black	504
19552	1	16mm	9mm	7mm		Black	501
19607	7	16mm	12mm	10mm		Natural	502
19615	3	20mm	21mm	9mm		Black	522
19638	Misc.	34mm	20mm	8mm	3mm	Black & White	531
19639	3	17mm	16mm	6mm		Black	505
19645	1	14mm	8mm*	6mm		Gray	496
19726	1	14mm	8mm*	6mm		Black	496
19739	2	20mm	26mm	9mm		Black	523
19747	1	18mm	10mm	8mm		Black	507
19787	2	12mm	17mm	6mm		Black	494
19788	2	11mm	20mm	6mm		Black	493
19801	3	19/32" (15mm)	3/4" (19mm)	1/4" (6.4mm)		Black	500
19847	5	7/8" (22mm)	25/32" (20mm)	1/2" (12.7mm)	5/32" (4mm)	Blue	525
19849	2	18mm	18mm	8mm		Black Nylon & Santoprene Rubber	511
19854	5	7mm	10mm	5mm		Black	490
19892	8	27mm	18mm*	10mm	7mm	Black	530
19904	7	16mm	14mm	9mm		Black	503

\*Not including the pin

# PUSH-TYPE RETAINER SPECIFICATION CHART

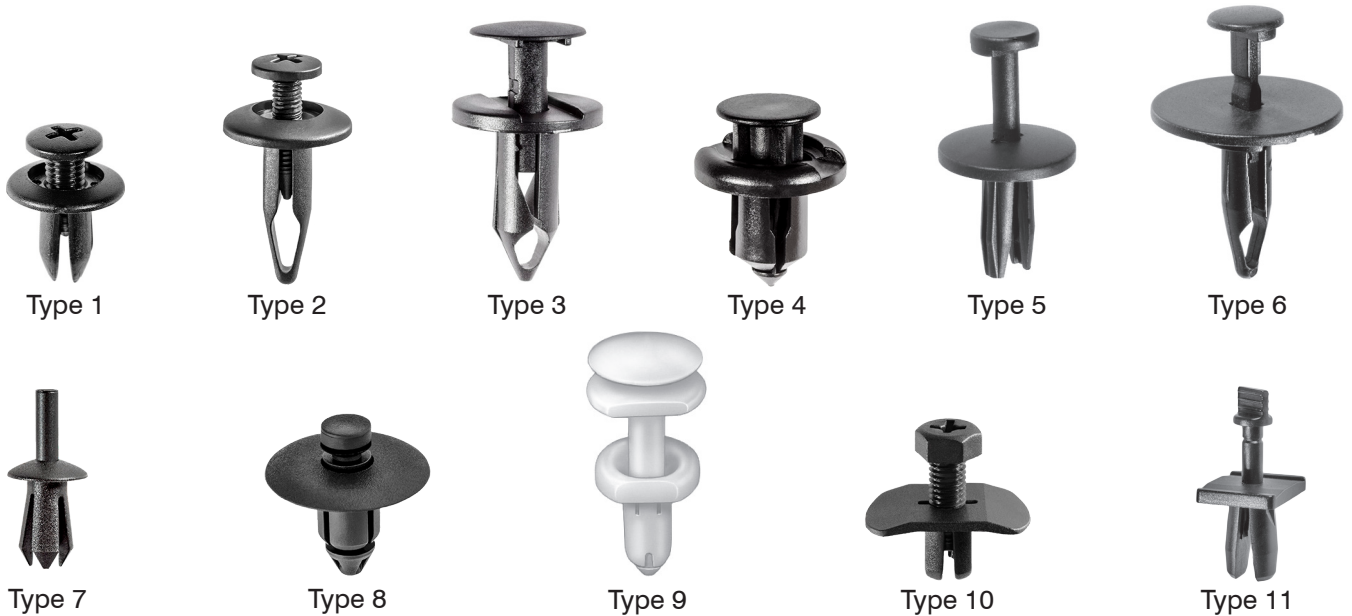

Auveco Part No.	Type	Head Diameter	Stem Length	Fits in Hole Size	Shoulder Length	Color	Page No.
19905	1	20mm	8mm*	8mm		Black	515
19907	1	20mm	8mm*	7mm		Gray	515
19908	1	20mm	8mm*	7mm		Black	515
20163	Misc.	12.5mm	17mm	6mm		Black	495
20169	9	15mm	13mm	7mm		White	499
20187	7	10mm	10mm	6mm		Black	491
20196	1	14mm	8mm	6mm		Black	496
20203	Misc.	11mm x 14mm	8mm	7mm x 8mm		Black	532
20233	8	25mm	12mm*	9mm	3mm	Black	527
20234	5	15mm	15mm	6.3mm		Black	500
20244	9	19mm	32mm	8mm		Green with Sealer	515
20247	4	18mm	12mm	9mm		Black	509
20248	5	20mm	17mm	6.3mm		Black	521
20265	2	1" (25.4mm)	1" (25.4mm)	1/4" (6.4mm)		Black	529
20270	5	20mm	9mm	7mm		Black	516
20273	8	19mm	22mm	9mm	7mm	Gray	514
20310	7	5/8" (16mm)	7/16" (11mm)	1/4" (6.4mm)		Black	502
20314	7	13mm	14mm	8mm		Black	496
20327	4	18mm	22mm	9mm		Black	512
20335	4	18mm	7mm	7mm		Black	507
20348	2	20mm	22mm	8mm		Black	523
20349	4	18mm	12mm	8mm		Black	508
20352	2	16mm	21mm	8mm		Black	504
20359	6 (Slotted Drive)	18mm	26mm	10mm		Black	513
20363	9	20mm	12mm*	9mm		White	499
20365	4	18mm	13mm	7.5mm x 7.5mm		Black	509
20367	2	18mm	18mm	8mm		Black	511
20388	1	20mm	16mm	7mm		Black	521
20407	11	8mm x 25mm	10mm	5mm		Black	532
20457	3	21mm	23mm	9.5mm		Black	524
20458	6	20mm	17mm	7mm		Black	521
20465	1	18mm	9mm	8mm		Black	507
20516	1 (Hex Drive)	20mm	13mm	8mm		Black	519
20518	Misc.	24.5mm	14mm*	9mm		Black	527
20542	6	16.5mm	27mm	8mm		Black	504
20545	2	18mm	18mm	6.3mm		Black Nylon & Santoprene Rubber	510
20564	4	20mm	18mm	10mm		Black	522

\*Not including the pin

# Sec. 19

# PUSH-TYPE RETAINER SPECIFICATION CHART

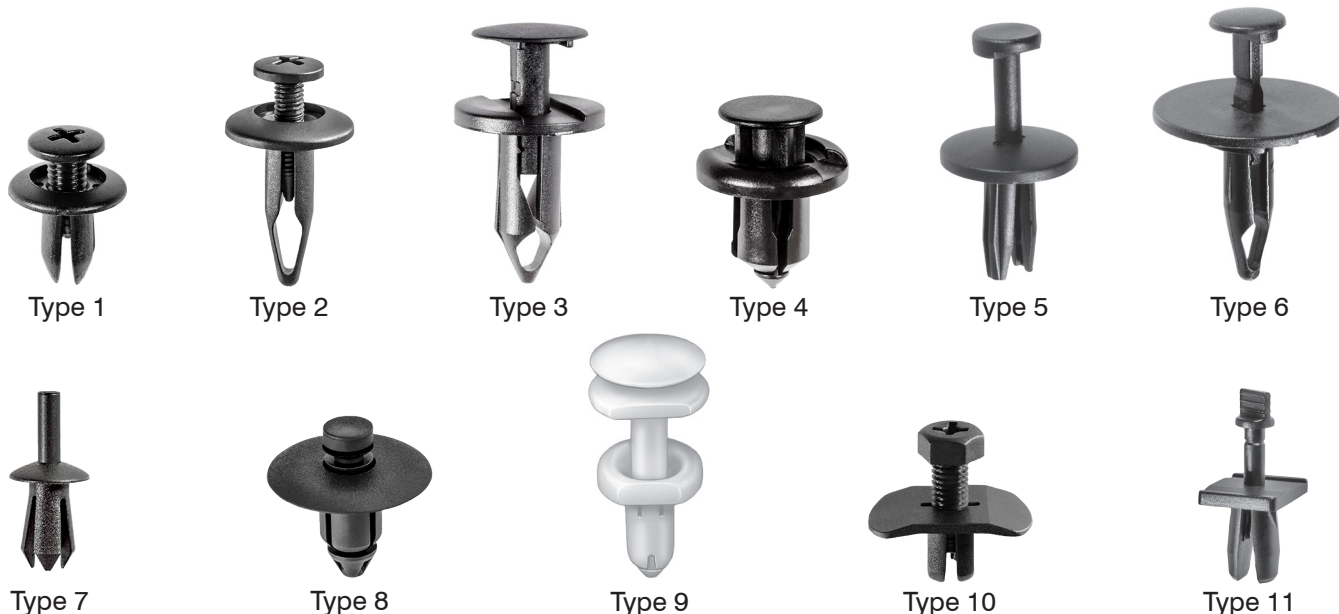

Auveco Part No.	Type	Head Diameter	Stem Length	Fits in Hole Size	Shoulder Length	Color	Page No.
20577	1	20mm	8mm*	7mm		Black	515
20580	4	14mm	12mm	7mm		Black	499
20608	4	20mm	14mm	10mm		Black	520
20613	2	18mm	20mm	9mm		Black	511
20631	6	18mm	26mm	10mm		Black	512
20632	3	20mm	26mm	8mm		Black	523
20636	5	12mm	10mm	8.5mm		Dark Gray	493
20637	5	20mm	9mm	8mm		Black	516
20638	5	20mm	14mm	8.5mm		Black	520
20639	1	12mm	11mm	5mm x 5mm		Black	494
20640	1	12mm	11mm	5mm		Black	494
20666	8	12mm	14mm*	6mm		Gray	494
20734	7	20mm	15mm	6.3mm		Black	520
20739	8	22mm	10mm*	9mm		Black	524
20753	2	22mm	21mm	8mm		Black	526
20755	4	19.5mm	15mm	10mm		Black	515
20766	7	20mm	16mm	10mm		Black	521
20767	Misc.	24mm	20mm	11mm	3mm	Black & White	526
20768	4	18.5mm	21mm	8mm		Black with Sealer	513
20826	3	19mm	14mm	8.5mm		Black	514
20863	4	22mm	13mm*	15mm		Black	525
20869	4	18mm	7.5mm	7mm		Black	507
20880	3	18mm	20mm	6.5mm		Black	511
20888	3	18mm	20mm	9.5mm		Black	512
20889	3	20mm	22mm	8.5mm		Black	523
20890	Misc.	25mm x 45mm	20mm	9.5mm	3mm	Black & Natural	533
20892	10	14mm x 26mm	14mm	8mm		Black	532
20908	4	20mm	10mm	7mm		Black	517
20909	6	16mm	18mm	7mm		Black	503
20910	8	17mm	12mm	8mm		Black	504
20923	10	8.5mm x 12mm	9mm	5mm		Black	532
20931	3	18mm	31mm	9mm		Black	513
20943	2	14mm	23mm	7mm		Black	497
20948	8	22mm	10mm*	9mm		Tan	525
20953	4	20mm	13mm	8mm		Black	519
20963	Misc.	34mm	17mm	8.5mm	3.5mm	Black & White	531
20966	4	18mm	20mm	8mm		Black	511
20967	7	22mm	16mm	10mm		Black	525
20986	4	20mm	13mm	10mm		Black	519
20988	3	18mm	17.5mm	6.5mm		Black	510
20989	3	18mm	22mm	6.5mm		Black	512

\*Not including the pin



# PUSH-TYPE RETAINER SPECIFICATION CHART

**Sec. 19**

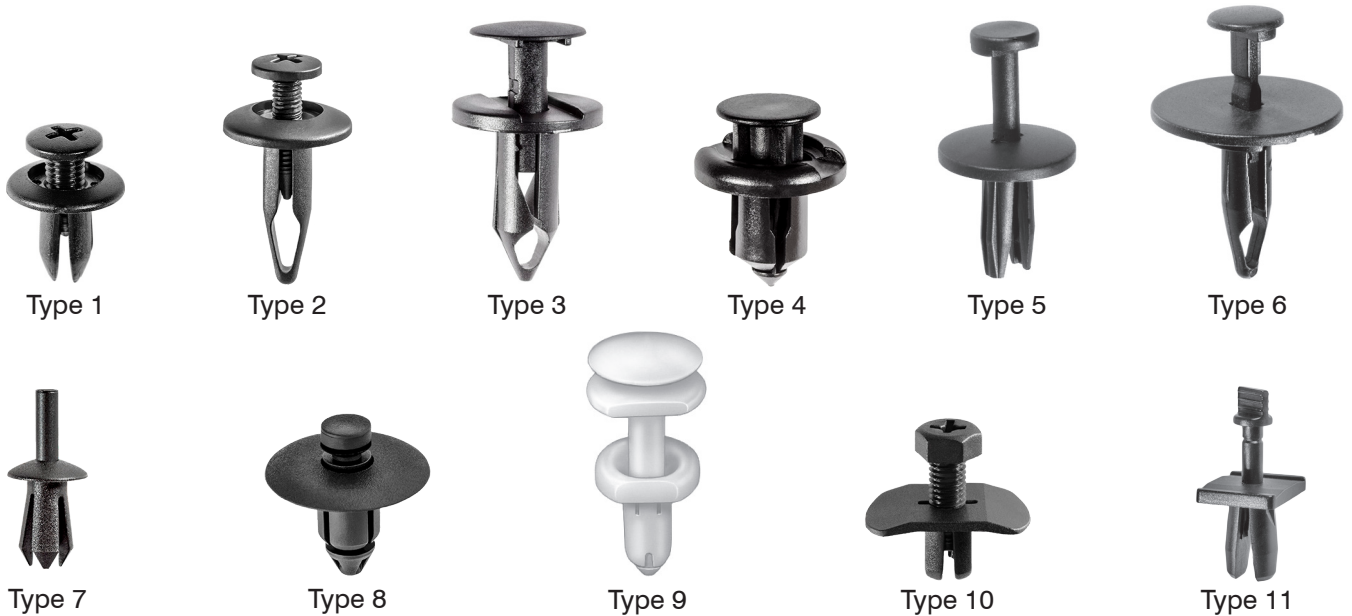

Auveco Part No.	Type	Head Diameter	Stem Length	Fits in Hole Size	Shoulder Length	Color	Page No.
20990	3	19mm	16mm	8mm		Black	514
20991	3	20mm	20mm	8.5mm		Black	522
20992	3	20mm	24mm	8.5mm		Black	523
20993	3	25mm	20mm	10.5mm		Black	528
20994	3	25mm	23mm	10.5mm		Black	528
21010	1	20mm	9mm	9mm x 9mm		Black	516
21011	4	15mm	17mm	7mm		Black	500
21021	8	22mm	10mm*	9mm		Gray	524
21024	4	18mm	10mm	6mm		Black	507
21037	7	10mm	10mm	6mm		Black	491
21044	1	16mm	11mm	6.3mm		Black	502
21086	5	20mm	10mm	8mm		Black	517
21089	1	18mm	18mm	8mm		Black	510
21098	1	18mm	18mm	6.4mm		Black	510
21103	1	10mm	12mm	5mm		Black	491
21104	1	14mm	14mm	7mm		Black	497
21110	8	18mm	12mm	8.5mm		Black	509
21112	2	15mm	14mm	6mm		Black	499
21119	2	20mm	19mm	6mm		Black	522
21120	8	15mm	9mm*	7mm		Black	499
21123	4	18mm	12mm*	8mm		Black	511
21134	8	20mm	11mm*	8mm		Black	520
21140	8	15mm	12mm	6.3mm		Black	498
21141	9	18mm	13mm	8mm		Black & White	509
21146	1	18mm	12mm	8mm		Black	508
21172	1	13mm	18mm	8mm		Black With Sealer	496
21173	4	20mm	16mm	10mm		Black	521
21176	Misc.	24.5mm	13mm*	9mm		Black	527
21190	8	16mm	14mm	7mm		Black	503
21192	4	20mm	12mm	8mm		Black	518
21201	4	19mm	8mm	7mm		Black	513
21218	1	11mm	8mm	5mm		Black	492
21225	5	18mm	14mm	7mm		Black	509
21233	2	10mm	13mm	5mm		Black	491
21238	7	26mm	12mm	10mm		Black	530
21246	8	12mm	14mm*	6mm		Black	494
21249	8	11mm	9mm*	7mm		Black	492
21251	Misc.	22.5mm	8mm*	8mm		Black & White	526
21294	4	20mm	9mm	7mm		Black	516
21297	4	20mm	11mm	10mm		Black	518
21311	1	18mm	12mm	8mm		Gray	508
21325	1	16mm	14mm	7mm		Black	503

\*Not including the pin

# Sec. 19

# PUSH-TYPE RETAINER SPECIFICATION CHART

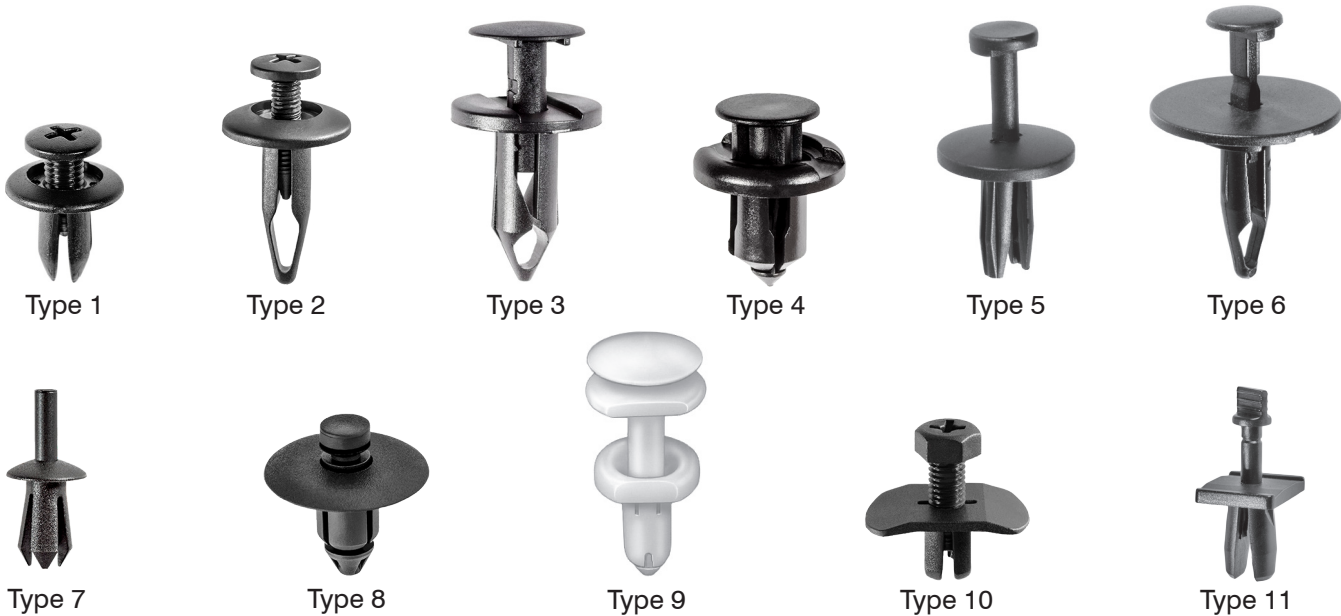

Auveco Part No.	Type	Head Diameter	Stem Length	Fits in Hole Size	Shoulder Length	Color	Page No.
21328	8	15mm	10mm	7mm		Black	498
21348	Misc.	20mm	23mm	10mm		Black	531
21361	6	25mm	29mm	7mm		Black	528
21366	4	22mm	15mm*	9mm		Black	525
21376	Misc.	24mm	20mm	11mm	3mm	Black & White	527
21391	7	12mm	11mm	8mm		Dark Gray	493
21400	Misc.	23.5mm	36mm	10mm		Natural	527
21420	4	21mm	15mm*	10mm		Black	524
21422	4	20mm	9mm*	7mm		Black	516
21427	8	22mm	10mm*	9mm		Gray	524
21451	4	14mm	10mm	8.5mm		Black	496
21452	1	16mm	15mm	8mm x 8mm		Black	526
21454	Misc.	20mm	13mm	10mm		Black	520
21477	8	16mm	14mm	7mm		Gray	503
21479	1	18.5mm	11mm	9mm		Gray	513
	(Allen Drive)						
21482	1	24mm	13mm	9mm x 9mm		Black	526
21500	1	20mm	12mm	7mm		Black	518
	(Slotted Drive)						
21501	4	25mm	12mm*	11mm	3mm	Black with Sealer	527
21525	8	19mm	9mm	7mm		Black	513
21529	3	18mm	22mm	6.5mm		Black with Sealer	512
21530	1	18mm	10mm	8mm		Black	507
21545	1	20mm	15mm	8mm		Black	520
21547	4	18mm	10mm	9mm		Black	508
21563	4	20mm	15mm	10mm		Black	521
21566	1	16mm	13mm	7mm		Black	502
21568	Misc.	14mm	15mm	10mm		Black	515
21570	1	16mm	11mm	6mm		Black	501
21571	1	20mm	10mm	8mm		Black	517
21576	4	25mm	16mm*	11mm	3mm	Black with Sealer	527
21578	2	22mm	28mm	10mm		Black	526
21580	1	20mm	12mm	7mm		Black	518
21585	5	9mm	7mm	4mm		Black	490
21592	1	20mm	11mm	7mm		Black	518
	(Slotted Drive)						
21593	1	15mm	8mm	7mm		Black	497
21594	1	20mm	11mm	7mm		Black	517
21596	4	20mm	16mm	8mm		Black	521
21601	9	22mm	16mm	9mm		White Nylon & Black Rubber Seal	503
21620	2	15mm	14mm	5mm		Black	499

\*Not including the pin

# PUSH-TYPE RETAINER SPECIFICATION CHART

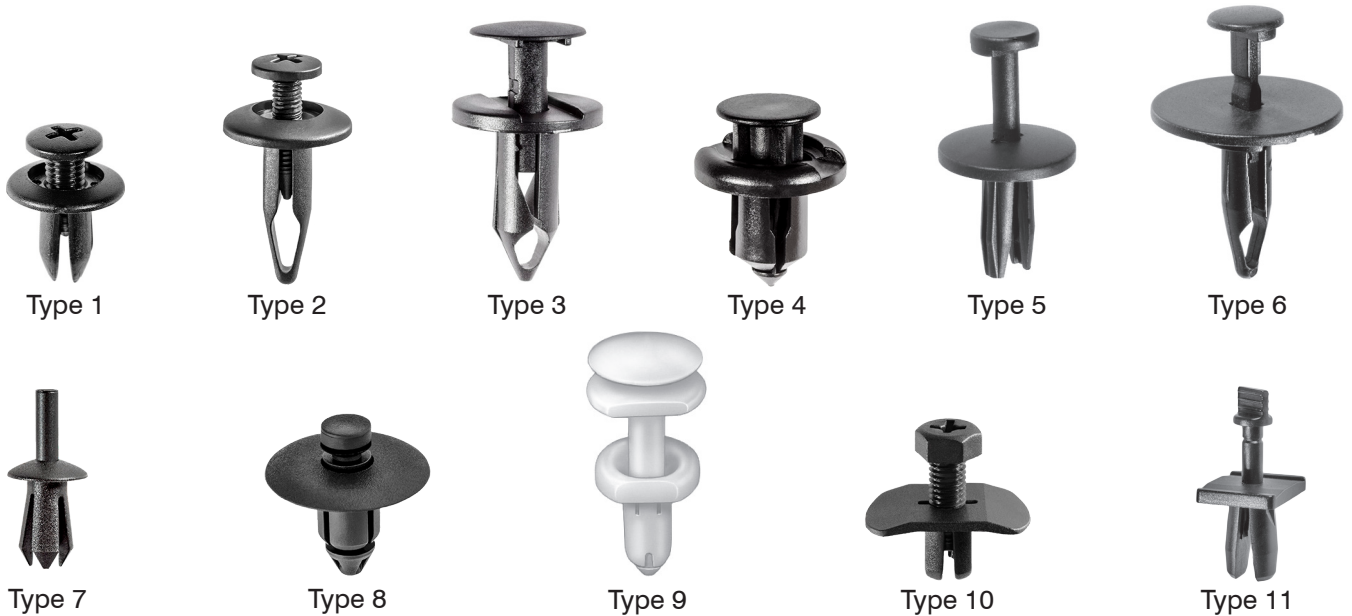

Auveco Part No.	Type	Head Diameter	Stem Length	Fits in Hole Size	Shoulder Length	Color	Page No.
21624	1	16mm	10mm	8mm		Black	501
21631	4	20mm	8mm*	8mm		Black	515
21645	7	15mm	15mm	6.3mm		Black	500
21651	4	20mm	10mm	8mm		Black	517
21658	4	15mm	11mm	6mm		Black	498
21662	8	11mm	11mm	7mm		Black	492
21663	1	10mm	9mm	5mm		Black	491
21672	6	18mm	20mm	6.3mm		Black with Sealer	511
21680	4	18mm	10mm	8mm		Black	507
21702	4	18mm	12mm	10mm		Black	509
21703	Misc.	18mm	12mm	7mm		Black	508
21711	6	11mm	16mm	6mm		Black Nylon & Santoprene Rubber	493
21769	1	13mm	13mm	8mm		Black	495
21778	5	20mm	21mm	8.5		Black	522
21779	7	10mm	11mm	6.3mm		Black	491
21780	7	9mm	7mm	5mm		Black	490
21781	5	20mm	16mm	6.3mm		Black	521
21807	1	18mm	14mm	8mm		Black	509
21810	1	22mm	14mm	6.3mm		Black	525
21811	8	20mm	10mm	8mm		Black	517
21812	Misc.	20mm	13mm	8mm		Black	519
21849	4	13mm	15mm	5.5mm		Black	496
21856	4	20mm	12mm	10mm		Black	518
21858	5	18mm	14mm	6mm		Black	509
21859	7	16mm	11mm	8mm		Black	502
21860	4	22mm	14mm	13mm		Black	525
21875	5	12.5mm	9mm	6mm		Black	494
21876	3	18mm	18mm	9mm		Black	511
21881	7	10mm	12mm	6.3mm		Black	491
21882	5	12mm	14mm	6mm		Black	494
21883	5	20mm	14mm	8mm		Black	520
21898	8	17.5mm	9mm	6mm		Black	505
21935	4	12mm	10mm	6mm		Black	493
21967	7	8mm	7mm	3.5mm		Black	490
21968	7	8mm	8mm	4mm		Black	490
21969	7	16mm	10mm	6mm		Black	501
21970	7	13mm	10mm	6mm		Black	495
21971	7	16mm	14mm	9mm		Black	503
21972	7	10.5mm	6mm	6mm		Black	492
21973	Misc.	20mm	10mm	6mm		Tan	517

\*Not including the pin

# Sec. 19

# PUSH-TYPE RETAINER SPECIFICATION CHART

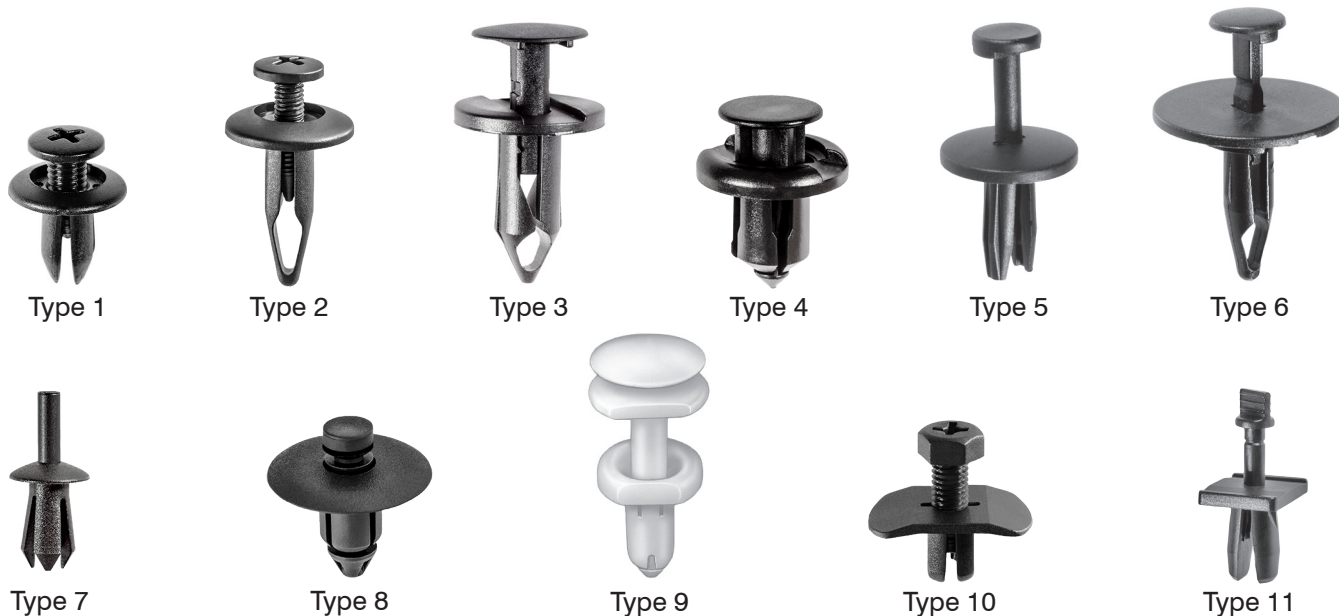

Auveco Part No.	Type	Head Diameter	Stem Length	Fits in Hole Size	Shoulder Length	Color	Page No.
21989	7	11mm	7mm	7mm		Black	492
21990	5	15mm	8mm	7mm		Black	497
22039	4	16mm x 19mm	12mm	8mm		Black	518
22041	3	14mm x 21mm	16mm	8mm		Black	532
22047	4	25mm	9mm*	8mm		Gray & Black	527
22049	2	18mm	20mm	9mm		Black	511
22052	5	20mm	17mm	6.3mm		Black	521
22058	8	14mm	9mm	7mm		Black	496
22068	4	20mm	13mm	8.5mm		White	519
22069	4	20mm	13mm	8.5mm		White	519
22072	4	38mm	32mm	22mm		Black	531
22077	1	18mm	9mm	9mm		Black	507
22083	4	16mm	10mm	8mm		Black	501
22095	7	22mm	13mm	8mm		Black	525
22100	4	20mm	12mm	8.5mm		Black	519
22101	7	22mm	12mm	7.5mm		Black	525
22112	4	20mm	13mm	8.5mm		Black	519
22125	4	10mm	10mm	5mm		Black	491
22126	6	19mm	28mm	9mm		Black	514
22155	7	13mm	13mm	8mm		Black	495
22160	8	15mm	10mm	7mm		Black	498
22177	Misc.	16mm	13mm	9mm		Yellow & White	502
22178	4	13mm	10mm	7mm		Black	495
22181	4	18mm	10mm	8mm		Black	507
22199	1	15mm	12mm	6.3mm		Black	498
22201	5	12.5mm	12mm	8.5mm		Black	494
22219	3	18mm	23mm	7.5mm		Black	512
22227	3	18mm	20mm	7mm		Black	511
22230	8	10mm	8.5mm	5mm		Black	490
22234	Misc.	16mm	11mm	8mm		Black	502
22238	5	10mm	11mm	5mm		Black	491
22248	5	19mm	12mm	8mm		Black	513
22253	5	18mm	14mm	8mm		Black	509
22256	1	24mm	12mm	12mm		Black	526
22270	4	20mm	10mm	8mm		Black	517
22280	10	10mm	11mm	5mm		Black	498
22282	8	22mm	25mm	8mm		Gray	526
22284	6	25mm	24mm	8.5mm		Black	528
22299	2	20mm	26mm	9.5mm		Black	523
22303	1	12mm	13mm	7mm		Black	494
22306	5	20mm	10mm	8mm		Black	517
22339	1	30.5mm	17mm	8.5mm		Black	531
22347	3	15mm	21mm	8mm		Black	500
22349	3	14mm	18mm	8mm x 11mm		Black	497
22354	3	18mm	18mm	7mm		Black	510

\*Not including the pin



## 15301

### Clip Removal Tool

*Photos not actual size*

The right tool for removing clips and retainers quickly and easily. Simply seat the tool on the shaft of the fastener and squeeze the handles together.

Made of high carbon steel and heat treated for strength. Zinc plated with vinyl molded handle grips.

UNIT PACKAGE: 1

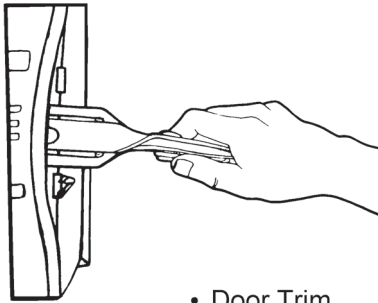

• Door Trim

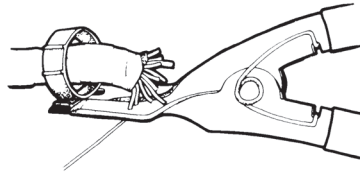

• Wiring Stays

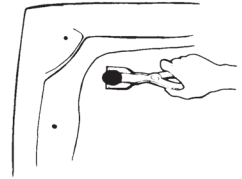

• Hood Insulation

## Truck Seat Springs

### 16213

(E0TB-1063-226AC,  
E3TB-1063-226AA)

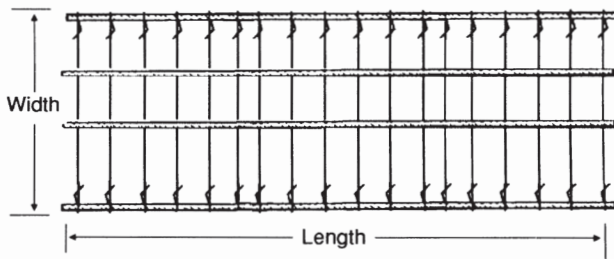

*Photo not actual size*

Length: 52"  
Width: 16-3/4"  
Number of Wires: 52  
Ford Full Size Pick-Ups &  
Light Truck 1980-On

UNIT PACKAGE: 5

## Wire Bending Tool

### 16894



*Photo not actual size*

For truck seat springs

A tough tool that makes difficult wire repairs easy. You can bend the ends of no sags, edgewise and foam springs right on the spot, making offsets where you need them. Can be readily mounted in a vise for duplicating complex repetitive wire bends. Constructed of heat-hardened steel for long life.

UNIT PACKAGE: 1



**17000**  
(16506582)

Horizontal Headlight Adjuster  
Chevrolet Corsica & Lumina (APV),  
Olds Silhouette (APV)  
and Pontiac Trans Sport (APV)  
1987-On

*Photo not  
actual size*

UNIT PACKAGE: 2



**11243**

(343543, 343555,  
354076, 362379)

1/4"-28 x 2"  
Headlight Adjusting Screw &  
Nut Assembly  
GM 1962-On

UNIT PACKAGE: 10

**11244**

Same as 11243 except for  
unit package quantity

UNIT PACKAGE: 100



**11245**

(343543, 343555, 354076, 362379)  
Nylon

Headlight Adjusting Nut  
GM 1962-On

UNIT PACKAGE: 50



**11246**

(343543, 354076, 9438150, 15705372)  
Zinc

1/4"-28 x 2"  
Headlight Adjusting Screw  
GM 1962-On

UNIT PACKAGE: 25



**10759**

(GM: 1600375, 1606642, 1618890;  
AMC: SF 400 6204)

1/4"-28 x 1-7/8"  
Headlight Adjusting Screw &  
Nut Assembly  
Cadillac & Oldsmobile 1975-On  
AMC

UNIT PACKAGE: 10

**11470**

Same as 10759 except for  
unit package quantity

UNIT PACKAGE: 25

**11657**

Same as 10759 except for  
unit package quantity

UNIT PACKAGE: 100



**11826**

(365270)  
Green Nylon

1/4"-28 x 2"  
Headlight Adjusting Screw &  
Nut Assembly  
Cars with Fiberglass Panels  
GM 1976-On

UNIT PACKAGE: 25



**11718**

(365270)  
Green Nylon

Headlight Adjusting Nut  
For Cars with Fiberglass Panels  
GM 1976-On

UNIT PACKAGE: 50

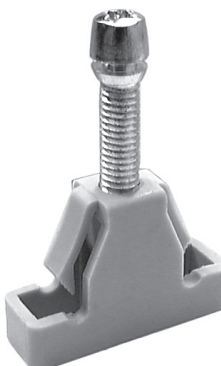

**11665**

(556196, 557057)  
Nylon

#12-28 x 1-3/4"  
Headlight Adjusting Screw  
& Nut Assembly  
GM 1975-On

UNIT PACKAGE: 25



**11655**  
(557057, 559312)  
Nylon

#12-28 x 1-3/4"  
Headlight Adjusting Screw &  
Nut Assembly  
GM 1975-On

UNIT PACKAGE: 25

**11656**

Same as 11655 except for  
unit package quantity

UNIT PACKAGE: 100

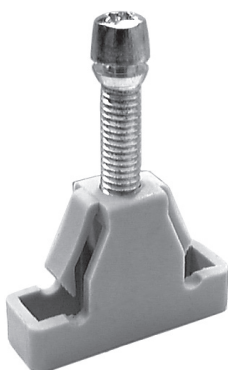

**11667**  
(556539)  
Nylon

#12-28 x 1-3/4"  
Headlight Adjusting Screw &  
Nut Assembly  
Buick & Oldsmobile 1977-On

UNIT PACKAGE: 25



**12605**

(22512857, 22513813)  
Nylon

#12-28 x 1-3/4"  
Headlight Adjusting Screw &  
Nut Assembly  
Camaro & Firebird 1975-On

UNIT PACKAGE: 10

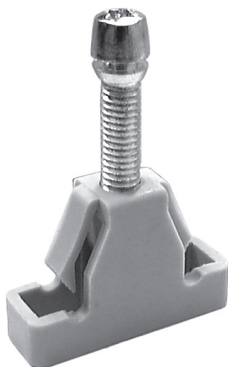

**11871**  
(559312)  
Nylon

#12-28 x 1-11/16"  
Headlight Adjusting  
Screw & Nut Assembly  
Chevrolet, Oldsmobile &  
Pontiac 1975-On

UNIT PACKAGE: 10

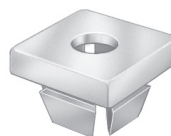

**9851**  
(3921446)  
White Nylon

Headlight Adjusting Nut  
Use with 1/4"-28 Screw  
Chevrolet

UNIT PACKAGE: 50



**5788**  
Nylon

Headlight Adjusting Nut  
Chevrolet: All Early Models

UNIT PACKAGE: 50



**5789**

Headlight Adjusting Screw &  
Nut Assembly  
Chevrolet

UNIT PACKAGE: 25 Sets



**3209**  
Zinc

1/4"-28 x 1"  
Headlight Adjusting Screw

UNIT PACKAGE: 50



**3178**  
(5949838)

Headlight  
Adjusting Screw &  
Nut Assembly  
Chevrolet, Buick &  
Pontiac

UNIT PACKAGE: 10 Sets



**20378**

(Not Supplied by O.E.M.)  
White Nylon

Headlight Adjusting Screw Nut  
**Component of Auveco 3178**  
Headlight Adjusting  
Screw Assembly  
Buick, Chevrolet & Pontiac

UNIT PACKAGE: 25



**15676**

(16510893)  
Natural Nylon

Composite Headlight Nut  
Screw Size: #6  
Square Head: 3/8"  
Buick Electra (FWD) 1987-On

UNIT PACKAGE: 50



**9829**

(380382)  
Natural Nylon

Headlight Bezel to Body Nut  
Screw Size: #6 or #8  
GM

UNIT PACKAGE: 50



**14002**

(16503329)  
Black Nylon

Screw Size: #6  
Square Head: 3/8"  
Fits 1/4" Square Hole  
GM

UNIT PACKAGE: 100



**11838**

(1254815)  
Natural Nylon

Screw Size: #6  
Panel Range: .060"-.150"  
GM 1977-On

UNIT PACKAGE: 50



**13450**

(347347)  
Natural Nylon

Front Lights  
Screw Size: #8  
Panel Range: 1/16"-5/32"  
GM 1967-On

UNIT PACKAGE: 50



**10330**

(3893980)  
Natural Nylon

Front End & Instrument Panel Nut  
Screw Size: #8  
GM 1967-On

UNIT PACKAGE: 100

**19486**

(10298115)  
Natural Nylon



*Photo not  
actual size*

Headlight Retainer  
Width: 1-1/8"  
Length: 4-9/16"  
Buick Century & Regal and  
Oldsmobile Intrigue 1997-On

UNIT PACKAGE: 10

**20864**

(15281294)  
White Nylon



*Photo not  
actual size*

Headlight Retainer  
Width: 1-1/8"  
Length: 5-9/16"  
Chevrolet Impala & Monte Carlo 2006 - On

UNIT PACKAGE: 10



**10090**

(3923948)

Headlight  
Adjusting Spring  
Chevrolet 1968-On

UNIT PACKAGE: 25



**8942**

(3863669)  
Nylon

Radiator Grille to Headlight Nut  
Screw Size: #8 or #10  
Chevrolet

UNIT PACKAGE: 25



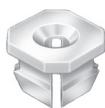

## 11691

(3919773)  
Natural Nylon

Headlight Bezel Nut  
Screw Size: #8  
GM 1974-On

UNIT PACKAGE: 100



## 11424

(3985058)  
Natural Nylon

Truck Grille Nut  
Screw Size: #6 or #8  
GM Trucks 1974-On

UNIT PACKAGE: 25



## 11855

(GM: 9669486;  
Renault: 8934-201-262)  
Natural Nylon

Side Marker Nut  
GM 1980-On  
Rear License Plate Bracket  
Screw Size: #8  
AMC/Renault

UNIT PACKAGE: 25



## 13960

(14013246)  
Natural Nylon

Headlight Bezel Nut  
Screw Size: #8  
Fits into 5/16" Hole  
GM 1967-On

UNIT PACKAGE: 50



## 14031

(12337852, 15596279, 21035018)  
Black Nylon

Grille Retainer & Cowl Vent Nut  
Screw Size: #8 or #10  
Astro, Safari & Saturn 1985-On

UNIT PACKAGE: 25



## 14014

(GM: 20475950, 20624923;  
VW: 175-853-674)  
Black Nylon

Air Vent Nut  
GM & VW

UNIT PACKAGE: 50



## 13933

Natural Nylon

Grille Nut  
Screw Size: #8 or #10  
Head Size: 1/2"

UNIT PACKAGE: 50



## 12735

(GM: 1370853; Chry: 6029501;  
VW: 179-813-883)  
Natural Nylon

Headlight Bezel Nut  
Screw Size: #6  
GM, Chrysler & VW 1982-On

UNIT PACKAGE: 50



## 10305

Natural Nylon

Nylon Nut  
Screw Size: #8

UNIT PACKAGE: 50



## 14145

(16503548)  
Nylon &  
Stainless Steel

Headlight Glass nut  
GM 1983-On

UNIT PACKAGE: 25



## 9069

(1355003)  
Natural Nylon

Headlight Door to  
Radiator Grille Anchor Nut  
Screw Size: #6 or #8  
Buick 1964-On

UNIT PACKAGE: 50



## 14030

(GM: 3997391; VW: 179-813-881)  
Black Nylon

Tail Light Nut  
Screw Size: #8  
GM Astro & Safari 1985-On  
Volkswagen

UNIT PACKAGE: 25



**21347**  
(10351052)  
White Nylon

Trim Panel Grommet with Sealer  
Head Size: 12mm x 14.5mm  
Stem Length: 15mm  
Fits into 7mm Hole  
**Mates with Auveco 21346**  
Cadillac, Chevrolet Camaro &  
Corvette and Pontiac Firebird 2004 - On

UNIT PACKAGE: 15



**17271**  
(94113207)  
Natural Nylon

Cowl Cover Retaining Clip  
Head Diameter: 23mm  
Chevrolet Spectrum 1989-85

UNIT PACKAGE: 15



**19247**  
(10262143)  
Black Nylon

Air Intake Grille Panel Grommet  
For 5mm Stud  
Buick Regal & Century Chevrolet Lumina  
& Monte Carlo, Oldsmobile Cutlass,  
Pontiac Grand Prix 1996-On

UNIT PACKAGE: 25



**19194**  
(Toyota: 90189-06028; GM: 94854203)  
Black Nylon

Front & Rear Wheel  
Fender Liner Screw Grommet  
Screw Size: #12  
Head Diameter: 16mm  
Stem Length: 19mm  
Fits into 9mm x 9mm Square Hole  
Tacoma, T100 & 4 Runner 1992 - On  
Chevrolet Nova & Prizm  
and Pontiac Vibe 1985 - On

UNIT PACKAGE: 15



**19676**  
(10277480)  
Natural Nylon

License Plate Cover  
Screw Grommet  
Screw Size: M4.2 (#8)  
Head Diameter: 9/16"  
Stem Length: 9/16"  
Fits into 1/4" Square Hole  
Oldsmobile Intrigue 1998 - On

UNIT PACKAGE: 15



**17230**  
(10027015)  
Natural Nylon

Screw Grommet for  
Engine Control Module  
Overall Length: 1-3/16"  
GM (All Divisions) 1977-On

UNIT PACKAGE: 10



**20938**  
(11561655)  
Black Nylon

Tail Light Grommet with Sealer  
Head Diameter: 15mm  
Stem Length: 17mm  
Fits into 11mm Hole  
Buick Terraza, Chevrolet Uplander, GMC  
Arcadia, Pontiac Montana SV6  
and Saturn Relay 2005 - On

UNIT PACKAGE: 5



**22026**  
(GM: 25803643)  
Natural Nylon

Door Glass to Regulator Grommet  
Head Diameter: 13.5mm  
Overall Length: 14mm  
Buick Allure, LaCrosse & Verano and  
Chevrolet Malibu 2010 - On

UNIT PACKAGE: 25



**21674**  
(11570830)  
White Nylon

Fog Light Grommet  
Head Diameter: 16mm  
Stem Length: 16mm  
Overall Length: 20mm  
Fits into 11mm Hole  
Cadillac Escalade, Chevrolet Avalanche, Camaro,  
Colorado, Silverado & Tahoe and GMC  
Canyon, Denali, Sierra & Yukon 2005 - On

UNIT PACKAGE: 15



## 19429

(15954398)  
Rubber

Tail Light Screw Grommet  
Venture, Silhouette, Transport,  
S & T Trucks 1995-On

UNIT PACKAGE: 25



## 12713

(GM: 10032838, 1264963;  
Chry: 6031869; AMC: 8934-201-602)  
Nylon

High Torque Screw Grommet  
Screw Size: #6  
GM, Chrysler & AMC-Renault 1978-On

UNIT PACKAGE: 25



## 11865

(GM: 1255823; Ford: 389360S)  
Natural Nylon

Front End Bezel Nut  
Screw Size: #6 or #8  
GM 1979-On  
Tail Light Nut  
Ford 1981-On

UNIT PACKAGE: 50



## 10365

(1377030)  
Natural Nylon

Valance Panel to Rear  
Bumper Bar Grommet  
Screw Size: #6 or #8  
GM 1971-On

UNIT PACKAGE: 100

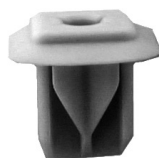

## 20452

(11517873)  
Natural Nylon

Screw Grommet  
Use with #12 Screw  
Head Size: 5/8" x 3/4"  
Stem Length: 9/16"  
Door Handle

Chevrolet Impala & Monte Carlo 2000 - On

UNIT PACKAGE: 15



## 19435

(25526447)  
Natural Nylon

Radiator Screw Grommet  
Screw Size: #6  
Buick Century 1996 - 86

UNIT PACKAGE: 50



## 14009

(14032291)  
Natural Nylon

Grille Attachment Grommet  
Screw Size: #6 or #8

UNIT PACKAGE: 50



## 21428

(25704358)  
White Nylon

Rear Bumper Screw Grommet with Sealer  
Screw Size: M6.3 (1/4" or #14)  
Head Size: 15mm x 18mm  
Stem Length: 23mm  
Cadillac CTS & SRX and  
Pontiac Grand Prix 2004 - On

UNIT PACKAGE: 10



## 14220

(25525798, 22537749)  
Natural Nylon

Grille Retaining Grommet  
Screw Size: #8  
GM 1985-On

UNIT PACKAGE: 50



## 14037

(GM: 15596280; Chry: 6035274)  
Black Nylon

Cowl Vent Nut  
Screw Size: #6 or #8  
GM Astro & Safari 1985-On

UNIT PACKAGE: 25



## 20466

(GM: 25649667;  
Ford: W705590-S300, W710459-S300)  
Natural Nylon

Screw Grommet with Sealer  
Screw Size: M4.2 (#8)  
Head Size: 13mm x 22mm  
Stem Length: 18mm  
Back Glass Moulding & Interior Trim  
Cadillac & Ford Windstar 1998 - On

UNIT PACKAGE: 15



**12566**

(GM: 25508532; Chry: 6032061)  
Black Nylon

Grille Attaching Grommet  
Screw Size: #6 or #8  
GM & Chrysler 1981-On

UNIT PACKAGE: 25



**19732**

(22615352)  
Black Nylon

Front Bumper Fascia  
Hinged Pin Retainer  
**Assembles with Auveco 19733**  
Pontiac Grand Am 1999 - On

UNIT PACKAGE: 15



**20635**

(GM: 22722860)  
White Nylon

Trim Panel Grommet with Sealer  
Flange Diameter: 24mm  
Stem Length: 12mm  
Fits into 9mm Hole  
**Use with Auveco 20634**  
Oldsmobile Alero &  
Pontiac Grand Am 2002 - On

UNIT PACKAGE: 25



**21384**

(11561500)  
Yellow Nylon

Trim Panel Grommet with Sealer  
Flange Diameter: 24mm  
Stem Length: 12mm  
Fits into 9mm Hole  
**Use with Auveco 21383**  
Chevrolet Traverse 2010 - On

UNIT PACKAGE: 25



**20527**

(15745990)  
Black Nylon

Rear Light Housing  
Lower Grommet  
Head Size: 24mm x 24mm  
Stem Length: 17mm  
Fits into 15mm Hole  
GM Bravada, Envoy &  
Trailblazer 2002 - On

UNIT PACKAGE: 15



**20529**

(15745991)  
Black Nylon

Rear Light Housing  
Upper Grommet  
Head Size: 13mm x 20mm  
Stem Length: 17mm  
Fits into 9mm x 16mm Hole  
GM Bravada, Envoy  
& Trailblazer 2002 - On

UNIT PACKAGE: 15



**21518**

(11561987)  
Black Nylon

Tail Light Grommet with Sealer  
Head Diameter: 24mm  
Stem Length: 22mm  
Overall Length: 24.5mm  
Cadillac Escalade and  
Chevrolet Avalanche 2007 - On

UNIT PACKAGE: 15



**19613**

(15733971)  
Black Nylon

Front Air Deflector Retainer  
Top Head Diameter: 18mm  
Bottom Head Diameter: 26mm  
Flange Diameter: 30mm  
Stem Length: 24mm  
**Use with Auveco 19614**  
C & K Trucks 1999 - On

UNIT PACKAGE: 15



**19614**

(15733970)  
Black Nylon

Front Air Deflector Grommet  
Head Diameter: 28mm  
Stem Length: 13mm  
**Use with Auveco 19613**  
C & K Trucks 1999-On

UNIT PACKAGE: 25



**17128**

(10119853)  
Nylon

Body Side & End Gate  
Lower Moulding Clip  
Olds Custom Cruiser 1991-On

UNIT PACKAGE: 25



**13925**

(20338568)  
Nylon



Outer Panel Front of Rear  
Wheel Opening Moulding Clip  
GM 1982-On

UNIT PACKAGE: 10



**18911**

(22578985)  
Nylon

Rocker Panel  
Moulding Clip  
Buick Skylark 1993-On

UNIT PACKAGE: 10



**17545**

(22550254)  
Nylon

Rocker Panel  
Moulding Clip  
Pontiac Grand Am SE 1992-On

UNIT PACKAGE: 25

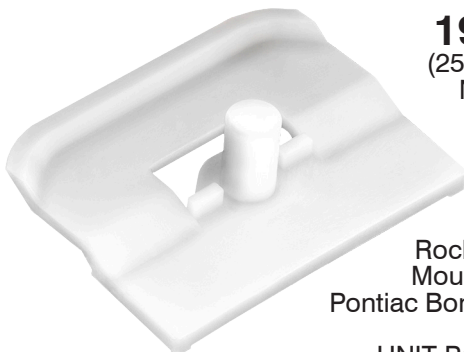

**19361**

(25554845)  
Nylon

Rocker Panel  
Moulding Clip  
Pontiac Bonneville 1992-On

UNIT PACKAGE: 20

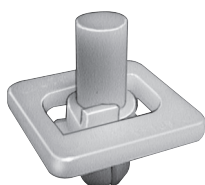

**19410**

(10261327)  
Nylon

Front & Rear Door  
Lower Moulding Clip  
Buick Century, Regal & Rendezvous  
and Pontiac Aztek & Grand Prix 1997-On

UNIT PACKAGE: 15

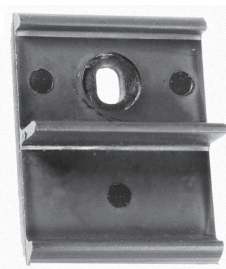

**11138**

(6263345)  
Nylon

Body Side Moulding Clip  
Use with 1/8" Pop Rivet  
GM Trucks 1968-On

UNIT PACKAGE: 10

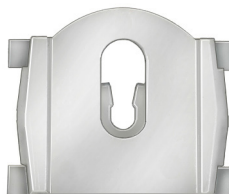

**11485**

(1729250)  
Nylon

Roof Transverse Moulding Clip  
GM 1976-On

UNIT PACKAGE: 25

**Please place orders in  
Unit Package quantities,  
not based on pieces needed**

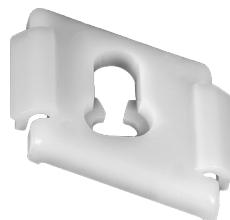

**14946**

(20606417)  
Nylon

Left Outer Panel in Front of Rear  
Wheel Opening Moulding Clip  
Width: 7/8"  
Length: 1-3/16"  
Pontiac Bonneville 1989-87

UNIT PACKAGE: 25



**10220**

(4457595, 4457495)  
Nylon

Quarter Belt &  
Wheel Opening Moulding Clip  
GM 1967 -On

UNIT PACKAGE: 50



**11288**

(9838109)  
Gray Nylon

Body Side Moulding Clip  
Buick, Chevrolet & Oldsmobile 1967-On

UNIT PACKAGE: 100



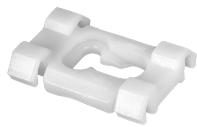

**18118**  
(10135796)  
Nylon

Body Side Moulding Clip  
Buick Roadmaster 1991-On

UNIT PACKAGE: 15

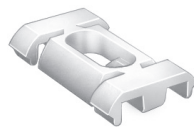

**12563**  
(20175051, 15633873)  
Nylon

Quarter Belt Reveal Moulding Clip  
GM 1980-On

UNIT PACKAGE: 50

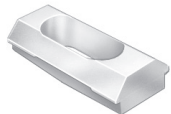

**11425**  
(1688094)  
Nylon

Vinyl Top Clip  
Used on narrow Moulding across top of roof  
Chevrolet, Cadillac & Oldsmobile 1974-On

UNIT PACKAGE: 50



**12594**  
(20171942)  
Nylon

Moulding Clip  
GM 1980-On

UNIT PACKAGE: 25



**11717**  
(1660123)  
Nylon

Belt Moulding Clip  
GM 1975-On

UNIT PACKAGE: 50



**12602**  
(20237057)  
Nylon

Moulding Clip  
GM 1980-On

UNIT PACKAGE: 25

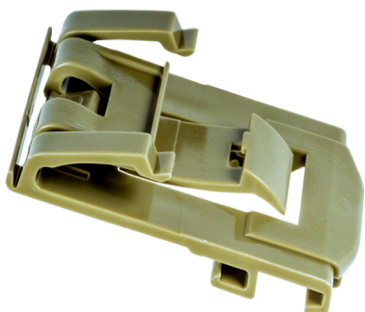

**22228**  
GM: 11547339)  
Pale Green Nylon

Belt Moulding Clip  
Width: 26mm  
Length: 43mm  
Chevrolet Silverado &  
Tahoe and GMC Sierra  
2014 - On

UNIT PACKAGE: 15

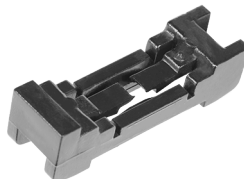

**12621**  
(14022878)  
Nylon

Moulding Clip  
GM 1980-On

UNIT PACKAGE: 25



**9850**  
(7731589)  
Natural Nylon

Quarter Panel Reveal Moulding &  
Landau Top Moulding Clip  
**Use with Auveco 9877**  
GM

UNIT PACKAGE: 100



**14642**  
(20199675)  
Nylon

Quarter Belt Reveal Moulding Clip  
Width: 7/16"  
Length: 31/32"  
GM 1980-On

UNIT PACKAGE: 50



**10617**  
(8799350)  
Nylon

Door, Quarter Panel & Rear End Moulding Clip  
GM 1970-On

UNIT PACKAGE: 50



**12824**  
(20274997)  
Nylon

Rear Quarter Reveal Moulding Clip  
GM 1980-On

UNIT PACKAGE: 50



**17219**  
(21093588)  
Nylon

Roof Drip  
Moulding Clip  
2 Door & 4 Door Models  
GM Saturn 1991-On

UNIT PACKAGE: 25

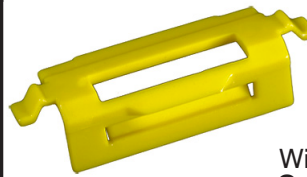

**20232**  
(10287926)  
Yellow Nylon

Front & Rear Door  
Window Moulding Clip  
Overall Length: 1-9/16"  
Buick Century & Regal  
and Oldsmobile Intrigue 1997 - On

UNIT PACKAGE: 25



**10318**  
(8733059  
4492962, 9838109)  
Nylon

Body Side & Wheel Opening  
Moulding Clip  
Buick, Chevrolet & Oldsmobile 1968-On

UNIT PACKAGE: 100

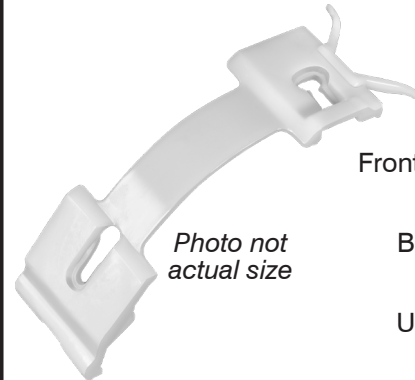

**17979**  
(25552856)  
Nylon

Front & Rear Door Center  
Moulding Clip  
Length: 4-3/8"  
Buick LeSabre Ltd.  
1992-On

*Photo not  
actual size*

UNIT PACKAGE: 5

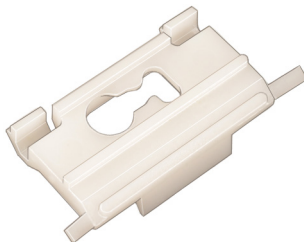

**14033**  
(20393536)  
Nylon

Front/Side Fender  
Moulding Clip  
GM Truck 1983-On

UNIT PACKAGE: 25

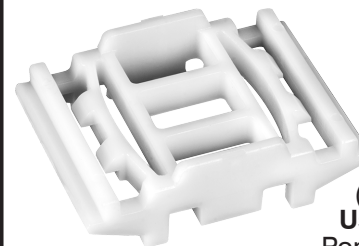

**18417**  
(12519975)  
Nylon

Front & Rear Door  
Lower Finish Panel  
(Lower) Moulding Clip  
**Use with Auveco 18421**  
Pontiac Bonneville 1992-On

UNIT PACKAGE: 15

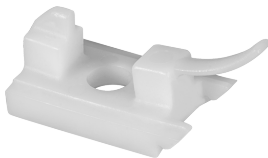

**13458**  
(20444103)  
Nylon

Door Moulding Clip  
GM 1984-On

UNIT PACKAGE: 15



**20578**  
(GM: 88970495, 88973654;  
Toyota: 76924-52021)  
Black Nylon

Rocker Moulding Retainer  
Head Diameter: 32mm  
Stem Length: 10mm  
Fits into 22mm Hole  
Pontiac Vibe & Toyota Corolla 2003 - On

UNIT PACKAGE: 25



**13828**  
(GM: 1706200)

Quarter Belt Moulding Clip  
Cadillac 1976-On

UNIT PACKAGE: 25



**20263**  
(22599312)  
Black Nylon

Front & Rear Door  
Window Moulding Clip  
Chevrolet Malibu, Oldsmobile  
Achieva & Cutlass 1997 - On

UNIT PACKAGE: 25

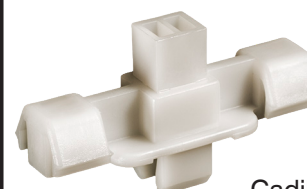

**19358**  
(3526573)  
Nylon

Front & Rear Door  
Lower Moulding Clip  
Cadillac DeVille & Seville 1997-92

UNIT PACKAGE: 10



**18418**  
(16611889)  
Nylon

Front Fender, Door  
& Rear Quarter Panel  
Center Moulding (Lower) Clip  
Pontiac Grand Prix 1991-On

UNIT PACKAGE: 10



**19411**  
(25630331)  
Nylon

Front Door and  
Front & Rear Fender  
Moulding Clip  
Pontiac Bonneville  
1996-On

UNIT PACKAGE: 10



**18428**  
(10167448)  
Nylon

Rear Quarter Center Front  
Moulding Clip  
Excludes Deluxe Extra Trim  
Olds Cutlass 1994-92

UNIT PACKAGE: 25

**18423**  
(25552853)  
Nylon

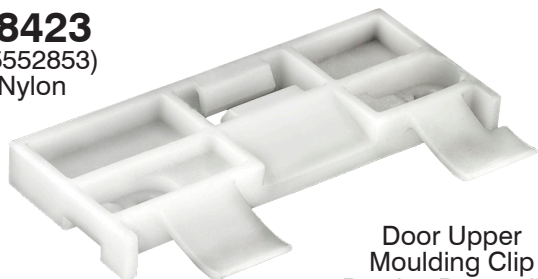

Door Upper  
Moulding Clip  
Pontiac Bonneville  
1992-On

UNIT PACKAGE: 15

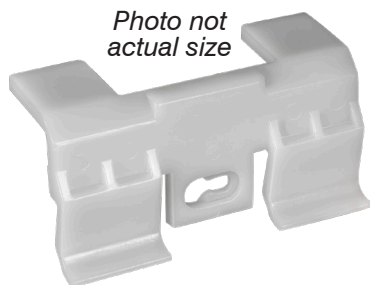

*Photo not  
actual size*

**19357**  
(10167445)  
Nylon

Rocker Quarter Panel  
Moulding Clip  
Oldsmobile Cutlass  
Supreme 1997-92

UNIT PACKAGE: 15



**19370**  
(16615006)  
Nylon

Rocker Panel  
Moulding Clip  
Oldsmobile Aurora 1995-On

UNIT PACKAGE: 15



**20280**  
(25648693)  
Gray Nylon

Rocker Panel Moulding Clip  
Width: 7/8"  
Length: 2"  
Cadillac DeVille &  
Seville 1998 - On

UNIT PACKAGE: 10

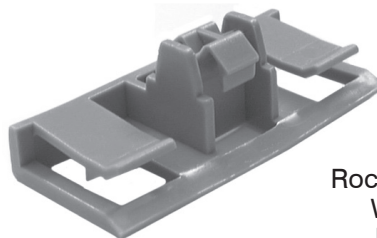

**20318**  
(25722671)  
Gray Nylon

Rocker Panel Clip  
Width: 7/8"  
Length: 2"  
Buick LeSabre, Cadillac DeVille &  
Seville, Oldsmobile Aurora and  
Pontiac Bonneville 2000 - On

UNIT PACKAGE: 10

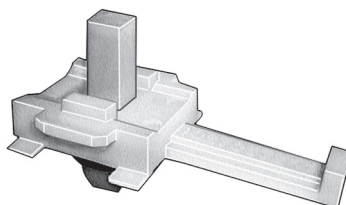

**19390**  
(10270672)  
Nylon

Rear Side Door  
Lower Moulding Clip  
Pontiac Trans Sport,  
Montana 1997-On

UNIT PACKAGE: 10



**18390**  
(10082288)  
Black Nylon

Front Door  
Moulding Retainer  
Chevrolet Beretta, Corsica 1987-On

UNIT PACKAGE: 25



**22224**  
(GM: 92139070)  
White Nylon

Pillar Trim Moulding Clip  
Width from Ear to Ear: 9.3mm  
Bottom Width: 10.4mm  
Overall Height: 15.5mm  
Chevrolet Caprice & SS 2011 - On  
Pontiac G8 2009 - 2008

UNIT PACKAGE: 25



**22161**  
(GM: 94748652)  
White Nylon

Quarter Panel & Exterior Trim  
Moulding Clip  
Width from Ear to Ear: 8mm  
Overall Height: 15mm  
Chevrolet Corvette Stingray  
& Z06 2014 - On

UNIT PACKAGE: 25



**22021**  
(Ford: W790225-S900)  
Gray Nylon

Fender Corner &  
Rocker Moulding Clip  
Top Head Size: 16mm x 23mm  
Bottom Head Diameter: 17mm  
Stem Length: 12mm  
Fits into 9mm Hole  
Ford Focus 2012 - On

UNIT PACKAGE: 10

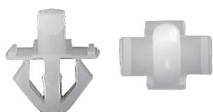

**20408**  
(10287547)  
White Nylon

Door & Rocker Panel Moulding Clip  
Top Head Size: 3.5mm x 8mm  
Bottom Head Size: 8.7mm x 12mm  
Stem Length: 8mm  
Fits into 8mm Hole  
Buick Century, Regal &  
Pontiac Grand Prix 1995 - On

UNIT PACKAGE: 25



**15695**  
(Toyota: 62955-20020; GM: 94848834)  
Nylon

Retainer with Sealer  
Head Diameter: 15mm  
Stem Length: 9mm  
Fits into 8mm Hole  
Toyota Pick-Up Truck, Pontiac Vibe

UNIT PACKAGE: 25



**21316**  
(94530742)  
White Nylon

Fender, Wheel, Side & Bumper  
Moulding Clip with Sealer  
Top Head Size: 11mm x 15mm  
Bottom Head Diameter: 16mm  
Stem Length: 10mm  
Fits into 8mm Hole  
Saturn Vue 2008 - On  
Chevrolet Captiva & Cruze 2011 - On

UNIT PACKAGE: 15



**21158**  
(11569920)  
Green Nylon

Fender Moulding Clip with Sealer  
Top Head Size: 7.5mm x 11mm  
Bottom Head Size: 15mm x 15mm  
Stem Length: 13mm  
Fits into 7mm Hole  
Buick Enclave, Cadillac CTS, Chevrolet  
Traverse & GMC Acadia 2003 - On

UNIT PACKAGE: 10



**21825**  
(GM: 11611375)  
White Nylon

Moulding Clip with Sealer  
Top Head Size: 8mm x 18mm  
Bottom Head Diameter: 15mm  
Stem Length: 13mm  
Fits into 8mm Hole  
Cadillac, Chevrolet & GMC 2014 - 13

UNIT PACKAGE: 15



**22222**  
(GM: 92138865)  
White Nylon

Body Side Moulding Clip  
Top Head Size: 23mm x 28mm  
Bottom Head Diameter: 19mm  
Stem Length: 14mm  
Fits into 9mm Hole  
Chevrolet Caprice & SS 2011 - On  
Pontiac G8 2009 - 2008

UNIT PACKAGE: 15





**20326**

(25718851)  
Yellow Nylon

Door Trim Moulding Clip  
Head Size: 9/16" x 3/4"  
Stem Length: 3/8"  
Cadillac DeVille & Seville 1998 - On

UNIT PACKAGE: 25



**22022**

(GM: 24405740)  
Blue Nylon

Windshield Pillar, Interior & Trunk Trim Moulding Clip with Metal Reinforcement  
Top Head Size: 17mm x 20mm  
Bottom Head Size: 14mm x 28mm  
Stem Length: 11mm  
Buick Allure, Lacrosse, Regal & Verano, Cadillac XTX, Chevrolet Camaro, Caprice, Cruze, Malibu, Sonic & Volt, Pontiac G8 and Saturn Astra 2008 - On

UNIT PACKAGE: 15



**22024**

(GM: 24405739)  
Black Nylon

Windshield Pillar & Interior Trim Moulding Clip with Metal Reinforcement  
Top Head Size: 17mm x 20mm  
Bottom Head Size: 14mm x 28mm  
Stem Length: 12mm  
Buick Allure, Encore, Lacrosse, Regal & Verano, Cadillac XTS, Chevrolet Camaro, Caprice, Cruze, Malibu & Sonic 2010 - On

UNIT PACKAGE: 15



**22080**

(GM: 11611623)  
Blue Nylon

Interior Trim & Windshield Pillar Moulding Clip with Metal Reinforcement  
Top Head Size: 17mm x 24mm  
Bottom Head Size: 14mm x 28mm  
Stem Length: 10mm  
Cadillac ATS & Escalade, Chevrolet Corvette, Impala & Malibu and GMC Sierra & Yukon 2013 - On

UNIT PACKAGE: 10



**22167**

(GM: 11547026)  
Red Nylon

Interior Trim & Windshield Garnish Moulding Clip with Metal Reinforcement  
Top Head Size: 17mm x 24mm  
Bottom Head Size: 14mm x 28mm  
Stem Length: 10mm  
Cadillac ATS & CTS, Chevrolet Impala and GMC Yukon 2013 - On

UNIT PACKAGE: 10

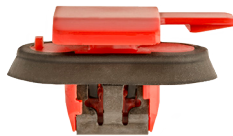

**22276**

(GM: 11547024)  
Red Nylon

Door Sill Plate Moulding Clip with Metal Reinforcement & Sealer  
Top Head Size: 17mm x 24mm  
Bottom Head Size: 10mm x 24mm  
Stem Length: 10mm  
Cadillac ELR & XTS 2013 - On  
Chevrolet Camaro & Malibu 2016 - On

UNIT PACKAGE: 10



**22268**

(GM: 11611367)  
Blue Nylon

Scuff Plate & Trim Panel Moulding Clip with Sealer & Metal Reinforcement  
Top Head Size: 17mm x 24mm  
Bottom Head Size: 10mm x 24mm  
Stem Length: 10mm  
Overall Height: 16mm  
Buick Verano, Cadillac ATS, CTS & XTS, Chevrolet Camaro, Impala, Malibu & Volt 2011 - On

UNIT PACKAGE: 10



**19757**

(10431524)  
Black Nylon

Rocker Panel Moulding Clip  
Head Size: 11/16" x 1-5/16"  
Stem Length: 9/16"  
Fits into 5/16" Hole  
Chevrolet Impala, Lumina & Monte Carlo 2000 - On

UNIT PACKAGE: 15



**19800**

(10352803, 10437565)  
Black Nylon

Rocker Panel Moulding Clip  
Head Size: 15/32" x 1-5/16"  
Stem Length: 9/16"  
Fits into 5/16" Hole  
Chevrolet Impala, Lumina & Monte Carlo 2000 - On

UNIT PACKAGE: 10



**20810**

(10431523)  
Tan Nylon

Rocker Panel Moulding Clip  
Head Size: 11/16" x 1-5/16"  
Stem Length: 9/16"  
Fits into 5/16" Hole  
Chevrolet Impala, Lumina & Monte Carlo 2000 - On

UNIT PACKAGE: 15





**20811**  
(10431526)  
Red Nylon

Rocker Panel Moulding Clip  
Head Size: 11/16" x 1-5/16"  
Stem Length: 9/16"  
Fits into 5/16" Hole  
Chevrolet Impala, Lumina  
& Monte Carlo 2000 - On

UNIT PACKAGE: 15



**20974**  
(10352804)  
Maroon Nylon

Rocker Panel Moulding Clip  
Head Size: 15/32" x 1-9/32"  
Stem Length: 11/16"  
Fits into 5/16" Hole  
Chevrolet Impala, Lumina  
& Monte Carlo 2000 - On

UNIT PACKAGE: 10



**20775**  
(10352809)  
White Nylon

Rocker Panel Moulding Clip  
Head Size: 11/16" x 1-5/16"  
Stem Length: 11/16"  
Fits into 5/16" Hole  
Chevrolet Impala, Lumina &  
Monte Carlo 2000 - On

UNIT PACKAGE: 15



**20976**  
(25742293)  
Blue Nylon

Rocker Panel Moulding Clip  
Top Head Size: 9/16" x 25/32"  
Bottom Head Size: 5/8" x 25/32"  
Stem Length: 9/16"  
Fits into 3/8" Hole  
Cadillac DeVille & Seville 2000 - On

UNIT PACKAGE: 15



**20809**  
(10352797)  
Gray Nylon

Rocker Panel Moulding Clip  
Head Size: 11/16" x 1-5/16"  
Stem Length: 11/16"  
Fits into 5/16" Hole  
Chevrolet Impala, Lumina  
& Monte Carlo 2000 - On

UNIT PACKAGE: 15



**20972**  
(11589176)  
White Nylon

Rocker Panel Moulding Clip  
Top Head Size: 3/4" x 1-1/32"  
Bottom Head Size: 19/32" x 1-1/32"  
Stem Length: 9/16"  
Fits into 3/8" Hole  
Chevrolet Malibu 2004 - On

UNIT PACKAGE: 15



**20808**  
(10352799)  
Black Nylon

Rocker Panel Moulding Clip  
Head Size: 11/16" x 1-5/16"  
Stem Length: 11/16"  
Fits into 5/16" Hole  
Chevrolet Impala, Lumina  
& Monte Carlo 2000 - On

UNIT PACKAGE: 15



**20865**  
(15221959)  
Gray Nylon

Rocker Panel Moulding Clip  
Width: 9/16"  
Length: 1-1/8"  
Stem Length: 9/16"  
Fits into 1/2" Hole  
Chevrolet Cobalt & HHR 2005 - On

UNIT PACKAGE: 15



**20973**  
(10352798)  
Tan Nylon

Rocker Panel Moulding Clip  
Head Size: 11/16" x 1-5/16"  
Stem Length: 11/16"  
Fits into 5/16" Hole  
Chevrolet Impala, Lumina  
& Monte Carlo 2000 - On

UNIT PACKAGE: 15



**19820**  
(22603384)  
White Nylon

Rocker Panel Moulding Clip  
Head Size: 3/4" x 1-3/16"  
Stem Length: 19/32"  
Fits into 7/16" Hole  
Oldsmobile Alero  
& Pontiac Grand Am 1999 - On

UNIT PACKAGE: 15



**21128**  
(11562563)  
White Nylon

Rocker Moulding Clip  
Upper Head Size: 12mm x 20mm  
Bottom Head Size: 12mm x 32mm  
Stem Length: 15mm  
Fits into 10mm Hole  
Chevrolet Malibu 2008 - On

UNIT PACKAGE: 15

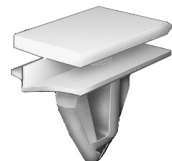

**20607**  
(10323057)  
White Nylon

Rocker Moulding Clip  
Top Head Size: 12mm x 20mm  
Bottom Head Size: 12mm x 24mm  
Stem Length: 14mm  
Fits into 9mm Hole  
Pontiac Grand Prix 2004 - On

UNIT PACKAGE: 15



**20952**  
(15236894)  
White Nylon

Rocker Panel Moulding Clip  
Top Head Size: 9/16" x 23/32"  
Overall Height: 5/8"  
Stem Length: 7/16"  
Fits into 3/8" Hole  
Buick Lucerne and  
Cadillac CTS & STS 2003 - On

UNIT PACKAGE: 15



**20377**  
(11518357)  
White Nylon

Rocker Panel Moulding Clip with Sealer  
Top Head Size: 9/16" x 13/16"  
Bottom Head Size: 13/16" x 13/16"  
Stem Length: 9/16"  
Fits into 7/16" Hole  
Chevrolet Avalanche 2002 - On

UNIT PACKAGE: 15



**20417**  
(91176726)  
White Nylon

Side Door, Wheel Opening &  
Rocker Panel Moulding Clip with Sealer  
Top Head Size: 15/32" x 25/32"  
Bottom Head Size: 9/16" x 25/32"  
Stem Length: 7/16"  
Fits into 7/16" Hole  
Geo Tracker 2001 - On

UNIT PACKAGE: 15



**20328**  
(10443956)  
White Nylon

Rocker Panel Moulding Clip  
Top Head Size: 9/16" x 13/16"  
Bottom Head Size: 13/16" x 13/16"  
Stem Length: 9/16"  
Fits into 7/16" Hole  
Chevrolet Impala, Lumina, Monte Carlo  
and C & K Trucks 2000 - On

UNIT PACKAGE: 15



**19822**  
(25693852)  
Gray Nylon

Rocker Panel Moulding Clip  
Top Head: 9/16" x 3/4"  
Bottom Head: 5/8" x 3/4"  
Stem Length: 9/16"  
Fits into 7/16" Hole  
Buick LeSabre; Cadillac Concours,  
DeVille, Eldorado & Seville; Chevrolet  
Impala, Lumina & Monte Carlo;  
Oldsmobile Aurora and  
Pontiac Bonneville 1995 - On

UNIT PACKAGE: 25



**20885**  
(15288146, 15893516)  
Gray Nylon

Windshield Pillar  
Moulding Clip with Sealer  
Top Head Size: 12mm x 20mm  
Bottom Head Size: 14mm x 20mm  
Stem Length: 15mm  
Fits into 9mm Hole  
Chevrolet Equinox &  
Pontiac Torrent 2005 - On

UNIT PACKAGE: 15



**22258**  
(GM: 11547211)  
White Nylon

Rocker Moulding Clip  
with Sealer  
Top Head Size: 12mm x 20mm  
Bottom Head Size: 12mm x 20mm  
Stem Length: 16mm  
Fits into 9mm Hole  
Cadillac CT6 2016 - On

UNIT PACKAGE: 10



**21793**  
(GM: 11610495)  
White Nylon

Rocker Panel  
Moulding Clip with Sealer  
Top Head Size: 12mm x 20mm  
Bottom Head Size: 12mm x 24mm  
Stem Length: 14mm  
Fits into 9mm Hole  
Chevrolet Camaro 2010 and  
Pontiac G6 & Grand Prix 2004 - On

UNIT PACKAGE: 15



**22036**  
(GM: 11546635, 11612122)  
Yellow Nylon

Rocker Moulding Clip  
with Sealer  
Top Head Size: 9mm x 20mm  
Bottom Head Size: 14mm x 20mm  
Stem Length: 14mm  
Fits into 9mm Hole  
Cadillac ATS & CTS 2013 - On

UNIT PACKAGE: 10



**20774**  
(25724529)  
White Nylon

Rocker Moulding &  
Grille Moulding Clip  
Top Head Size: 9/16" x 13/16"  
Bottom Head Size: 5/8" x 13/16"  
Stem Length: 9/16"  
Fits into 3/8" Hole  
Buick LeSabre & Rainier; Cadillac  
Concours, CTS, DeVille, Eldorado,  
Escalade, Seville, SRX & STS; Chevrolet  
Avalanche, Impala, Lumina, Monte Carlo,  
SSR, Vans & Trucks; Oldsmobile Aurora &  
Bravada and Pontiac Bonneville 1992 - On

UNIT PACKAGE: 15

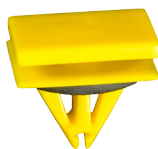

**20756**  
(5480852)  
Yellow Nylon

Rocker Panel  
Moulding Clip with Sealer  
Top Head Size: 9/16" x 25/32"  
Bottom Head Size: 5/8" x 13/16"  
Stem Length: 9/16"  
Chevrolet Equinox 2005 - On

UNIT PACKAGE: 10



**20934**  
(15127746)  
White Nylon

Body Side Moulding Clip  
Top Head Size: 12mm x 20mm  
Bottom Head Size: 12mm x 20mm  
Stem Length: 11mm  
Fits into 9mm Hole  
Buick Terraza, Chevrolet Uplander, GMC Acadia,  
Pontiac Montana SV6 and Saturn Relay 2005 - On

UNIT PACKAGE: 15



**21242**  
(11562250)  
White Nylon

Rocker Panel Moulding Clip with Sealer  
Top Head Size: 12mm x 20mm  
Bottom Head Size: 12mm x 20mm  
Stem Length: 11mm  
Fits into 9mm Hole  
GMC Acadia 2007 - On

UNIT PACKAGE: 15



**21374**  
(GM: 11571175;  
Chrysler: 68172491AA)  
Gray Nylon

Rocker Moulding Clip with Sealer  
Top Head Size: 12mm x 20mm  
Bottom Head Size: 12mm x 20mm  
Stem Length: 11mm  
Fits into 9mm Hole  
Chevrolet Traverse 2010 - On  
Chrysler 200 2015 - On  
Jeep Grand Cherokee 2015 - 2012

UNIT PACKAGE: 15



**21156**  
(11570512)  
Yellow Nylon

Side Window Reveal  
Moulding Clip with Sealer  
Width: 12.5mm  
Length: 28mm  
Overall Height: 13mm  
Fits into 6mm Hole  
Buick Lucerne 2006 - On

UNIT PACKAGE: 10



**21129**  
(11569918)  
White Nylon

Roof Rail Moulding Clip with Sealer  
Top Head Size: 13mm x 30mm  
Stem Length: 13mm  
Fits into 7mm Hole  
Buick Enclave &  
GMC Acadia 2007 - On

UNIT PACKAGE: 15



**20481**  
(10423553)  
Green Nylon

Side Moulding, Fender &  
Rocker Panel Moulding Clip  
Top Head Size: 1/2" x 13/16"  
Bottom Head Size: 19/32" x 13/16"  
Stem Length: 9/16"  
Fits into 7/16" Hole  
Pontiac Aztek and  
GM C & K Trucks 2001 - On

UNIT PACKAGE: 15



**20521**  
(10242285, 10308019, 10297369)  
Black Nylon with Sealer

Rocker Panel Moulding Clip  
Top Head Size: 15/32" x 25/32"  
Bottom Head Size: 5/8" x 25/32"  
Stem Length: 9/16"  
Fits into 7/16" Hole  
Pontiac Aztek, Montana  
& Trans Sport 1997 - On

UNIT PACKAGE: 15



**20353**  
(10442914)  
White Nylon

Rocker Panel Moulding Clip  
Top Head Size: 1/2" x 9/16"  
Bottom Head Size: 9/16" x 5/8"  
Stem Length: 9/16"  
Fits into 7/16" Hole  
Buick Rendezvous 2002 - On

UNIT PACKAGE: 15



**21504**  
(GM: 10445899)  
Black Nylon

Door Moulding Clip  
Top Head Size: 14mm x 20mm  
Bottom Head Size: 15.5mm x 20mm  
Stem Length: 14mm  
Fits into 9mm Hole  
GM SUV's 1997 - On

UNIT PACKAGE: 15



**22027**  
(GM: 11570847)  
Yellow Nylon

Lower Door Moulding Clip with Sealer  
Top Head Size: 12.5mm x 20mm  
Bottom Head Diameter: 18mm  
Stem Length: 11mm  
Fits into 9mm Hole  
Cadillac SRX 2010 - On

UNIT PACKAGE: 10



**19381**  
(10297368)  
White Nylon

Rear Wheel Opening Moulding Clip  
Top Head Size: 15/32" x 25/32"  
Bottom Head Size: 1/2" x 25/32"  
Stem Length: 9/16"  
Fits into 7/16" Hole  
Pontiac Trans Sport, Montana  
with Short Wheel Base 1997 - On

UNIT PACKAGE: 10



**19379**  
(10297371)  
Yellow Nylon

Rear Wheel Opening Moulding Clip  
Top Head Size: 19/32" x 25/32"  
Stem Length: 9/16"  
Fits into 7/16" Hole  
Pontiac Trans Sport, Montana  
with Long Wheel Base 1997 - On

UNIT PACKAGE: 15



**20825**  
(10297370)  
Brown Nylon

Moulding Clip with Sealer  
Top Head Size: 12mm x 20mm  
Bottom Head Size: 15mm x 20mm  
Stem Length: 14mm  
Fits into 11mm Hole  
Chevrolet Venture, Oldsmobile Silhouette, Pontiac  
Trans Sport APV & Montana and Hummer 1997 - On

UNIT PACKAGE: 15



**22029**  
(GM: 11547210)  
Green Nylon

Moulding Clip with Sealer  
Top Head Size: 12mm x 20mm  
Bottom Head Size: 12mm x 20mm  
Stem Length: 10mm  
Fits into 9mm Hole  
Cadillac XTS & Chevrolet Impala 2014 - 2013

UNIT PACKAGE: 10

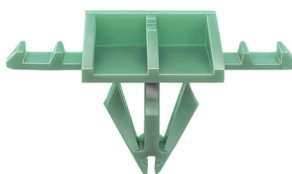

**20935**  
(15116576, 15282120)  
Green Nylon

Body Side Moulding Clip  
Head Size: 16mm x 38mm  
Stem Length: 15mm  
Fits into 10mm Hole  
Buick Terraza, Cadillac C & K Truck, Chevrolet C, K  
Truck & Uplander, GMC Arcadia, C & K Truck, Pontiac  
Montana SV6 and Saturn Relay 2005 - On

UNIT PACKAGE: 15





**21036**  
(11518988)  
White Nylon

Fender, Spoiler & Roof Rack  
Moulding Clip with Sealer  
Top Head: 12mm x 21mm  
Bottom Head: 12mm x 20mm  
Stem Length: 15mm  
Fits into 9mm Hole

Buick Enclave, Chevrolet SSR,  
GMC Acadia, Hummer H3, S & T Trucks 2002 - On

UNIT PACKAGE: 15



**21667**  
(11609923)  
Gray Nylon

Moulding Clip with Sealer  
Top Head Size: 12mm x 20mm  
Bottom Head Size: 12mm x 24mm  
Stem Length: 16mm

Chevrolet Camaro and Pontiac G6 2005 - On

UNIT PACKAGE: 15



**21681**  
(GM: 25796285)  
White Nylon

Moulding Clip with Sealer  
Top Head Size: 6.5mm x 15mm  
Bottom Head Size: 13mm x 26mm  
Stem Length: 8mm  
Fits into 7mm Hole

Cadillac CTS & Chevrolet Silverado  
2007 - On

UNIT PACKAGE: 15



**21013**  
(Not Available from O.E.M.)  
Yellow Nylon

Rocker Panel Moulding Clip  
Top Head Size: 15/32" x 13/16"  
Bottom Head Size: 15/32" x 25/32"  
Stem Length: 9/16"  
Fits into 3/8" Hole

Hummer H3 2005 - On

UNIT PACKAGE: 15

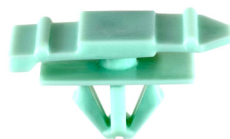

**21370**  
(GM: 25922739, 11570846)  
Green Nylon

Rocker Moulding Clip with Sealer  
Top Head Size: 12mm x 29mm  
Bottom Head Size: 12mm x 20mm  
Stem Length: 10mm  
Fits into 9mm Hole

Buick Enclave, Cadillac SRX, Chevrolet Tahoe,  
Traverse & GMC Acadia, Yukon 2009 - On

UNIT PACKAGE: 25



**21200**  
(11588818, 11561329)  
Black Nylon

Front Bumper and  
Rocker Moulding Clip  
Top Head Size: 18mm x 26mm  
Bottom Head Size: 14mm x 20mm  
Stem Length: 15mm  
Fits into 10mm Hole

Cadillac STS and Corvette 2005 - On

UNIT PACKAGE: 10



**22225**  
(GM: 92138808)  
Black Nylon

Rocker Moulding Clip  
Top Head Size: 15mm x 21mm  
Middle Head Size: 15mm x 21mm  
Bottom Head Size: 19.3mm x 25.5mm  
Stem Length: 14mm  
Fits into 9mm Hole

Chevrolet Caprice & SS 2011 - On  
Pontiac G8 2009 - 2008

UNIT PACKAGE: 25



**20951**  
(15236893)  
Black Nylon

Rocker Panel  
Moulding Clip  
Top Head Size: 3/4" x 1-9/16"  
Overall Height: 11/16"  
Stem Length: 7/16"  
Fits into 3/8" Hole

Buick Lucerne 2006 - On

UNIT PACKAGE: 15



**20868**  
(11589182)  
Black Nylon

Rocker Panel Moulding  
Clip with Sealer  
Head Size: 11/16" x 2-3/16"  
Stem Length: 11/16"  
Fits into 5/8" Hole

Hummer 2006 - On

UNIT PACKAGE: 10



**20884**  
(11561491, 15872008)  
Black Nylon

Rocker Panel Moulding Clip  
with Sealer  
Top Head: 20mm x 30mm  
Overall Length: 28mm  
Fits into 17mm Hole

Chevrolet Equinox & Pontiac Torrent 2005 - On

UNIT PACKAGE: 10





**21503**  
(GM: 25744385)  
Green Nylon

Rocker Moulding Clip  
Head Size: 22mm x 46mm  
Stem Length: 17mm  
Fits into 10mm Hole  
Cadillac 1998 - On

UNIT PACKAGE: 15



**22226**  
(GM: 92138807)  
White Nylon

Rocker Moulding Clip  
Width: 31.5mm  
Length: 45mm  
Bottom Head Diameter: 25mm  
Stem Length: 15mm  
Fits into 9mm Hole  
Chevrolet Caprice & SS 2011 - On  
Pontiac G8 2009 - 2008

UNIT PACKAGE: 25



**21177**  
(10363352)  
Black Nylon

Rocker, Pillar and  
Floor Moulding Clip  
Top Head Size: 18mm x 38mm  
Bottom Head Size: 22mm x 40mm  
Stem Length: 33mm  
Fits into 11mm Hole  
Saturn Aura 2007 - On

UNIT PACKAGE: 15

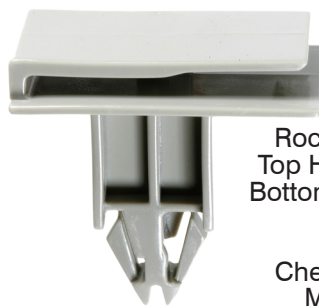

**19821**  
(10431761)  
Gray Nylon

Rocker Panel Moulding Clip  
Top Head Size: 11/16" x 1-1/2"  
Bottom Head Size: 7/8 x 1-9/16"  
Stem Length: 1-1/4"  
Fits into 7/16" Hole  
Chevrolet Impala, Lumina &  
Monte Carlo 2000 - On

UNIT PACKAGE: 15

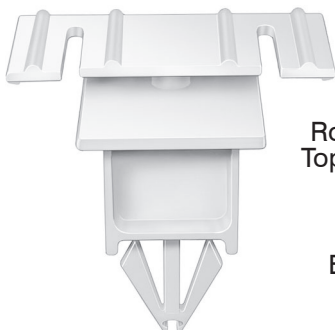

**20950**  
(10384814)  
White Nylon

Rocker Panel Moulding Clip  
Top Head Size: 3/4" x 1-9/16"  
Overall Height: 1-7/16"  
Stem Length: 21/32"  
Fits into 7/16" Hole  
Buick Lucerne 2006 - On

UNIT PACKAGE: 15



**20464**  
(10270517)  
White Nylon

Rocker Panel & Fender Flare  
Moulding Clip  
Overall Length: 41mm  
Stem Length: 13mm  
Fits into 12mm Hole  
Pontiac Trans Sport & Montana 1997 - On

UNIT PACKAGE: 5



**21827**  
(GM: 11611435)  
White Nylon

Moulding Clip  
with Sealer  
Top Head Size: 22mm x 45mm  
Bottom Head Size: 25mm x 37mm  
Stem Length: 15mm  
Fits into 10mm Hole  
Cadillac, Chevrolet & GMC 2014 - 13

UNIT PACKAGE: 10



**21161**  
(GM: 11569697)  
Green Nylon

Side Window (Rear) Reveal  
Moulding Clip with Sealer  
Flange Size: 10mm x 17mm  
Stem Length: 20mm  
Overall Length: 29mm  
Fits into 8mm Hole  
Buick Lucerne 2006 - On

UNIT PACKAGE: 5



**21157**  
(11610522, 10383817)  
White Nylon

Side Window (Rear) Reveal  
Moulding Clip with Sealer  
Top Head Size: 6mm x 11mm  
Bottom Head Size: 10mm x 17mm  
Stem Length: 20mm  
Fits into 8mm  
Buick Lucerne 2006 - On

UNIT PACKAGE: 10



**22037**  
(GM: 15864780; 11569921)  
Yellow Nylon

Rocker Moulding Clip with Sealer  
Top Head Size: 9.5mm x 20mm  
Bottom Head Size: 14mm x 20mm  
Stem Length: 20mm  
Fits into 9mm Hole  
Cadillac ATS & CTS 2013 - On

UNIT PACKAGE: 10



**21335**  
(25775903)  
Green Nylon

Rocker Moulding Clip with Sealer  
Top Head Size: 12mm x 16mm  
Bottom Head Size: 12mm x 20mm  
Stem Length: 24mm  
Fits into 9mm Hole  
Buick Enclave, Chevrolet Traverse,  
GMC Acadia & Saturn Outlook 2007 - On

UNIT PACKAGE: 10



**21375**  
(25774893)  
Yellow Nylon

Door Moulding Clip  
Top Head Size: 12mm x 16mm  
Bottom Head Size: 12mm x 20mm  
Stem Length: 24mm  
Fits into 9mm Hole  
Chevrolet Traverse 2010 - On

UNIT PACKAGE: 15



**20891**  
(11589244, 11569973)  
Yellow Nylon

Rocker Panel  
Moulding Clip with Sealer  
Top Head Size: 15/32" x 27/32"  
Bottom Head Size: 15/32" x 25/32"  
Stem Length: 1-3/8"  
Fits into 7/16" Hole  
Chevrolet Equinox, Pontiac Torrent  
and Trucks 2005 - On

UNIT PACKAGE: 10



**21739**  
(GM: 11611626)  
White Nylon

Tailgate Cover Clip  
Top Head Size: 12.5mm x 23mm  
Bottom Head Size: 12.5mm x 23mm  
Stem Length: 11mm  
Fits into 9mm Hole  
Cadillac Escalade; Chevrolet Avalanche,  
Silverado, Suburban & Tahoe and GMC  
Sierra 2007 - On

UNIT PACKAGE: 25



**11118**  
(9617200)  
Nylon

Roof, Inner Side Front, Rear &  
Panel Headlining Clip  
GM 1973-On

UNIT PACKAGE: 10

**11119**

Same as 11118 except for unit package quantity

UNIT PACKAGE: 100



**18398**  
(20058837)  
Nylon

Windshield Upper Garnish  
Moulding Clip  
GM A & G Models 1988-78

UNIT PACKAGE: 10



**17666**  
(20632190)  
Nylon

Garnish Moulding Clip  
Back Window Upper &  
Side Moulding Garnish  
Buick LeSabre, Cadillac  
Fleetwood Brougham,  
Chevrolet Caprice & Impala,  
Olds Delta 88 & 98, Pontiac  
Bonneville & Parisienne 1989-80

UNIT PACKAGE: 10

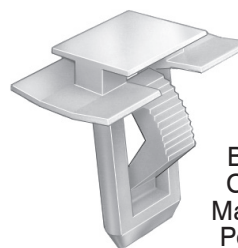

**16865**  
(20462090)  
Nylon

Garnish Moulding Clip  
Buick Century & Regal, Chevrolet  
Camaro, Celebrity, Monte Carlo &  
Malibu, Oldsmobile Cutlass & Ciera,  
Pontiac Firebird Grand Prix & 6000  
1978-On

UNIT PACKAGE: 25



**9477**  
(4490167)  
Nylon

Tailgate Belt  
Moulding Fastener  
Chevrolet El Camino

UNIT PACKAGE: 50



**17233**  
(9662548)  
Nylon

Headlining Wire Retainer Clip  
Also Panel to Rear Bumper Filler Clip  
GM 1990 - 73

UNIT PACKAGE: 50



**9965**  
(3944866, 1244839)

Universal Moulding Fastener  
GM

UNIT PACKAGE: 25

**12971**

Same as 9965 except for unit package quantity

UNIT PACKAGE: 10



**2943**  
(4759145, 4761842, 4779348)

Front and Rear Fender and  
Door Peak Moulding Fastener  
GM

UNIT PACKAGE: 15

**12966**

Same as 2943 except for unit package quantity

UNIT PACKAGE: 15



**19602**

Chevrolet Grille Bolt Kit  
For installing and attaching Grille on Chevrolet Cars  
Consists of: 50 pcs. 10-24 x 1/2" Machine Screws  
50 pcs. 10-24 Keps Nuts

UNIT PACKAGE: 50 Sets



**14953**  
(GM: 15679091; Ford: N803494S)  
Black Nylon

Fascia, Trim & Grille Retainer  
Head Size: 15/32" x 15/32"  
Stem Length: 21/32"  
Fits into 1/4" Square Hole or Slot  
GM 1994 - On  
Ford 1985 - On

UNIT PACKAGE: 25



**14727**

(GM: 94221150;  
Isuzu: 8942211500;  
Nissan: 63844-D0100)  
Black Nylon

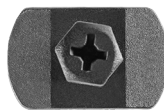

Push-Type Retainer  
Head Size: 14mm x 22mm  
Stem Length: 9mm  
Fits into 7mm Hole  
Geo Storm 1990 - On

UNIT PACKAGE: 25



**20892**

(12337831)  
Black Nylon

Front Bumper  
Push-Type Retainer  
Head Size: 14mm x 26mm  
Stem Length: 14mm  
Fits into 8mm Hole  
Pontiac G6 2005 - On

UNIT PACKAGE: 50



**14008**

(14032200)  
Black Nylon

Grille Attachment Retainer  
Head Size: 3/4" x 19/32"  
Stem Length: 19/32"  
Fits into 5/16" Hole  
GM 1981-On

UNIT PACKAGE: 25



**22041**

(GM: 92139147)  
Black Nylon

Front & Rear Bumper Fascia  
Push-Type Retainer  
Head Size: 14mm x 21mm  
Stem Length: 16mm  
Fits into 8mm Hole  
Chevrolet Caprice and  
Pontiac G8 & GTO 2011 - 04

UNIT PACKAGE: 25



## 14001

(14039420)  
Black Nylon

Push-Type Retainer  
Head Diameter: 21/32"  
Stem Length: 19/32"  
Fits into 5/16" Hole  
GM (Including Saturn)

UNIT PACKAGE: 25



## 14697

(GM: 94198687;  
Honda: 90657-SA6-0030;  
Mazda: N304-13-356-A)  
Black Nylon

Push-Type Retainer  
Head Diameter: 14mm  
Stem Length: 11mm  
Fits into 7mm Hole

UNIT PACKAGE: 25



## 19726

(94858343)  
Black Nylon

Door Trim Panel Push-Type Retainer  
Head Diameter: 14mm  
Stem Length: 8mm (Excluding the Pin)  
Fits into 6mm Hole  
Geo Prizm 1998 - On

UNIT PACKAGE: 15



## 19645

(94858864)  
Nylon

Door Trim Panel  
Push-Type Retainer  
Head Diameter: 14mm  
Stem Length: 8mm (Excluding the Pin)  
Fits into 6mm Hole  
Geo Prizm 1998 - On

UNIT PACKAGE: 15



## 14260

(Toyota: 90467-06017;  
Mazda: 9926-50-625;  
GM: 20426301)  
Black Nylon

Push-Type Retainer  
Head Diameter: 15mm  
Stem Length: 12mm  
Fits into 7mm Hole

UNIT PACKAGE: 15



## 19243

(GM: 30008324; Suzuki: 09409-07325)  
Black Nylon

Push-Type Retainer  
Head Diameter: 16mm  
Stem Length: 10mm (Excluding the Pin)  
Fits into 9mm Hole  
Front & Rear Bumper Fascia  
Geo Metro 1989-On  
Radiator Grille  
Suzuki Esteem 1995-On

UNIT PACKAGE: 15



## 13457

(20451119)  
Black Nylon

Front Compartment Spare Tire Retainer  
Head Diameter: 43/64"  
Stem Length: 23/32"  
Fits into 5/16" Hole  
GM

UNIT PACKAGE: 10



## 20577

(GM: 88970494, 88973676;  
Toyota: 90467-07168)  
Black Nylon

Rocker Panel & Garnish  
Moulding Push-Type Retainer  
Head Diameter: 20mm  
Stem Length: 8mm  
Fits into 7mm Hole  
Pontiac Vibe 2003 - On  
Lexus & Toyota 2000 - On

UNIT PACKAGE: 15

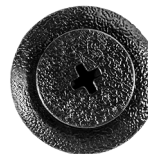

## 19140

(Acura: 90505-SL0-003;  
GM: 94852368;  
Mitsubishi: MB888869;  
Toyota: 90467-08155)  
Black Nylon

Push-Type Retainer  
Head Diameter: 20mm  
Stem Length: 21mm  
Fits into 8mm Hole

Acura, Dodge Avenger, Eagle Talon, Geo Prizm  
Mitsubishi Eclipse & Galant and Toyota 1993-On

UNIT PACKAGE: 5



## 19242

(15672149)  
Black Nylon

Air Inlet Grille Panel Push-Type Retainer  
Head Diameter: 13/32"  
Stem Length: 11/16"  
Fits into 7/32" Hole  
GM Jimmy, Blazer, S-10 & Bravada 1994-On

UNIT PACKAGE: 25





**17214**

(GM: 10089262, 21042098;  
Chry: 55075139)  
Black Nylon

Push-Type Retainer  
Head Diameter: 11mm (7/16")  
Stem Length: 18mm (11/16")  
Fits into 6mm (15/64") Hole

GM & Saturn 4 Door & Station Wagon 1987-On

UNIT PACKAGE: 25

**14987**

Same as 17214 except for unit package quantity

UNIT PACKAGE: 50



**14990**

(22538102)  
Black Nylon

Push-Type Retainer  
Head Diameter: 7/16"  
Stem Length: 15/32"  
Fits into 15/64" Hole  
GM 1987 - On

UNIT PACKAGE: 50



**19788**

(10246149; 22657634)  
Black Nylon

Rocker Panel Push-Type Retainer  
Head Diameter: 11mm  
Stem Length: 20mm  
Fits into 6mm Hole

Achieva, Cutlass, Grand Am & Malibu 1999 - On

UNIT PACKAGE: 25



**19787**

(22657634)  
Black Nylon

Fender & Rocker Panel  
Push-Type Retainer  
Head Diameter: 12mm  
Stem Length: 17mm  
Fits into 6mm Hole

Achieva, Cutlass, Grand Am & Malibu 1999 - On

UNIT PACKAGE: 25



**14995**

(GM: 10195515, Ford: N805026S;  
Chry: 4696488, 6503163)  
Black Nylon

Push-Type Retainer  
Head Diameter: 1/2"  
Stem Length: 1-13/64"  
Fits into 9/32" Hole

GM, Ford & Chrysler 1987 - On

UNIT PACKAGE: 25



**16859**

(Nissan: 66860-01W01;  
GM: 94051993)  
Black Nylon

Cowl Panel to Reinforcement  
Plate & Engine Splash  
Shield Retainer

Head Diameter: 14mm (9/16")  
Stem Length: 16mm (5/8")  
Fits into 6mm (1/4") Hole

Nissan 1980-On  
Geo Storm 1990-On

UNIT PACKAGE: 25



**20943**

(15014352)  
Black Nylon

Cowl Vent  
Push-Type Retainer  
Head Diameter: 14mm  
Stem Length: 23mm  
Fits into 7mm Hole  
Buick Lucerne 2006 - On

UNIT PACKAGE: 15



**21112**

(94530438)  
Black Nylon

Fender Liner  
Push-Type Retainer  
Head Diameter: 15mm  
Stem Length: 14mm  
Fits into 6mm Hole  
Chevrolet Aveo 2004 - On

UNIT PACKAGE: 25



**14997**

(10053182)  
Black Nylon

Push-Type Retainer  
Head Diameter: 19/32"  
Stem Length: 13/16"  
Fits into 5/16" Hole  
GM 1987 - On

UNIT PACKAGE: 25





**14991**  
(GM: 10139822; 25680782;  
Ford: N808147S)  
Black Nylon

Push-Type Retainer  
Head Diameter: 11/16"  
Stem Length: 11/16"  
Fits into 1/4" Hole  
GM & Ford 1987 - On

UNIT PACKAGE: 25



**20265**  
(25663903)  
Black Nylon

Radiator Support Sight Shield  
Push-Type Retainer  
Head Diameter: 1"  
Stem Length: 1"  
Fits into 1/4" Hole  
Cadillac DeVille & Seville 1998 - On

UNIT PACKAGE: 10



**14753**  
(GM: 15773445, 20452072, 20664092;  
Ford: N804570S; Chry: 4638136)  
Black Nylon

Radiator Shroud & Trim Retainer  
Head Diameter: 11/16"  
Stem Length: 7/8"  
Fits into 1/4" Hole  
GM 1982-On  
Ford 1986-On  
Chrysler 1998 - On

UNIT PACKAGE: 25



**17227**  
(21077405)  
Black Nylon

Door Handle to Door Hardware  
Attachment Push-Type Retainer  
Head Diameter: 7mm  
Stem Length: 10mm  
Fits into 5mm Hole  
2 Door & 4 Door Models GM Saturn 1991-On

UNIT PACKAGE: 25



**14993**  
(22538004)  
Black Nylon

Push-Type Retainer  
Head Diameter: 11/16"  
Stem Length: 7/8"  
Fits into 1/4" Hole  
GM 1987 - On

UNIT PACKAGE: 25



**17383**  
(GM: 94847334, 96057847;  
Toyota: 90467-07066;  
Suzuki: 09409-07313)  
Black Nylon

Radiator Grille & Trim Panel  
Push-Type Retainer  
Head Diameter: 11mm  
Stem Length: 14mm (Excluding the Pin)  
Fits into 7mm Hole  
Geo Tracker & Prizm 1992 - 89

UNIT PACKAGE: 10



**16835**  
(GM: 10140480; Chry: 6502625)  
Black Nylon

Rear Bumper Fascia Retainer  
Head Diameter: 21mm (27/32")  
Shoulder Length: 3mm (1/8")  
Stem Length: 25mm (1")  
Fits into 12mm (1/2") Hole  
APV Vans 1990-On

UNIT PACKAGE: 25



**11854**  
(14005089)  
Natural Nylon

Air Conditioning Vent &  
General Purpose Push-Type Retainer  
Head Diameter: 7/16"  
Stem Length: 9/32"  
Fits into 3/16" Hole  
GM 1979 - On

UNIT PACKAGE: 25



**14998**  
(15672330, 15956470)  
Black Nylon

Push-Type Retainer  
Head Diameter: 27/32"  
Stem Length: 1"  
Fits into 13/32" Hole  
GM 1987 - On

UNIT PACKAGE: 25



**21246**  
(22690838)  
Black Nylon

Door Trim Push-Type Retainer  
Head Diameter: 12mm  
Stem Length: 14mm (Excluding the Pin)  
Fits into 6mm Hole  
Chevrolet Malibu & Pontiac G6 2004 - On

UNIT PACKAGE: 25



**20666**  
 (22677979, 22677980)  
 Gray Nylon  
 Door Trim Push-Type Retainer  
 Head Diameter: 12mm  
 Stem Length: 14mm (Excluding the Pin)  
 Fits into 6mm Hole  
 Chevrolet Malibu 2004 - On  
 UNIT PACKAGE: 25



**17162**  
 (GM: 96057846; Hyundai: 86155-22000;  
 Toyota: 90467-07041)  
 Black Nylon  
 Push-Type Retainer  
 Head Diameter: 15mm  
 Stem Length: 8mm (Excluding the Pin)  
 Fits into 6.3mm Hole  
 Geo Metro & Tracker 1989 - On  
 UNIT PACKAGE: 10



**19297**  
 (11517824, 21035345)  
 Black Nylon  
 Liftgate Upper Window & Lower Garnish  
 Moulding Push-Type Retainer  
 Head Diameter: 16mm  
 Stem Length: 12mm (Excluding the Pin)  
 Fits into 7mm Hole  
 GM Saturn 1998 - 93  
 UNIT PACKAGE: 15



**11699**  
 (GM: 472434; Chry: 6031390)  
 Black Nylon  
 Cowl Ledge Weatherstrip &  
 Fender Liner Push-Type Retainer  
 Head Diameter: 11/16"  
 Stem Length: 5/8"  
 Fits into 1/4" Hole  
 GM 1970-On  
 Chrysler 1968-On  
 UNIT PACKAGE: 50



**19892**  
 (25695687)  
 Black Nylon  
 Radiator Support Sight Shield  
 Push-Type Retainer  
 Head Diameter: 27mm  
 Shoulder Length: 7mm  
 Stem Length: 18mm  
 Fits into 10mm Hole  
 Cadillac DeVille & Seville 2000 - On  
 UNIT PACKAGE: 15



**14011**  
 (14019226, 14071289)  
 Black Nylon  
 Radiator Overflow Bottle/Windshield  
 Washer Bottle Retainer  
 Head Diameter: 21/32"  
 Stem Length: 9/16"  
 Fits into 5/16" Hole  
 GM 1981 - On  
 UNIT PACKAGE: 25



**12567**  
 (GM: 14019205, 14019206, 16514113;  
 Chry: 34201621, 6504090)  
 Black Nylon  
 Front Fender Mud Skirt &  
 Fender Liner Push-Type Retainer  
 Head Diameter: 11/16"  
 Stem Length: 9/16"  
 Fits into 1/4" Hole  
 GM 1981 - On  
 UNIT PACKAGE: 25

**14007**  
 Same as 12567 except for unit package quantity  
 UNIT PACKAGE: 50



**21238**  
 (22718369)  
 Black Nylon  
 Fuel Tank Shield &  
 Miscellaneous Push-Type Retainer  
 Head Diameter: 26mm  
 Stem Length: 12mm  
 Fits into 10mm Hole  
 Chevrolet Malibu & Trail Blazer 2004 - On  
 UNIT PACKAGE: 25



**19847**  
 (5973823)  
 Blue Nylon  
 Fascia Retainer  
 Head Diameter: 7/8"  
 Shoulder Length: 5/32"  
 Stem Length: 25/32"  
 Fits into 1/2" Hole  
 GM 1979-On  
 UNIT PACKAGE: 25



**14010**  
 (GM: 14045480; Chry: 6508746-AA)  
 Black Nylon  
 Fascia Retainer  
 Head Diameter: 1"  
 Stem Length: 23/32"  
 Fits into 3/8" Hole  
 GM 1982 - On and Chrysler 2009 - On  
 UNIT PACKAGE: 25



## 12757

(5973400)  
Black Nylon

Fascia Retainer  
Head Diameter: 1"  
Shoulder Length: 1/8"  
Stem Length: 3/4"  
Fits into 1/2" Hole  
GM 1979 - On

UNIT PACKAGE: 15

## 16265

Same as 12757 except for unit package quantity

UNIT PACKAGE: 50



## 12756

(5973996)  
Brown Nylon

Fascia Retainer  
Head Diameter: 1"  
Shoulder Length: 1/4"  
Stem Length: 7/8"  
Fits into 1/2" Hole  
GM 1982 - On

UNIT PACKAGE: 15



## 19854

(21097229)  
Black Nylon

Door Handle Push-Type Retainer  
Head Diameter: 7mm  
Stem Length: 10mm  
Fits into 5mm Hole  
Saturn 2 Door & 4 Door 1999 - On

UNIT PACKAGE: 25



## 14016

(GM: 16500308; Chry: 6500787)  
Black Nylon

Tail Light Retainer  
Top Head Diameter: 3/8"  
Stem Length: 7/16"  
Fits into 3/16" Hole  
GM & Chrysler

UNIT PACKAGE: 25



## 13999

(20363491)  
Black Nylon

Body Side Moulding Push-Type Retainer  
Top Head Diameter: 3/8"  
Stem Length: 1/2"  
Fits into 7/32" Hole  
GM 1979 - On

UNIT PACKAGE: 25



## 19522

(22644361)  
Black Nylon

Door Sill Trim Plate  
Push-Type Retainer  
Head Diameter: 12mm  
Stem Length: 18mm  
Fits into 6mm Square Hole  
Chev. Malibu, Olds Achieva & Cutlass 1997 - On

UNIT PACKAGE: 15



## 17106

(GM: 22566221; Chry: 6501577)  
Black Nylon

Headlight Door Push-Type Retainer  
Top Head Diameter: 1/2"  
Stem Length: 7/16"  
Fits into 3/16" Hole  
GM Blazer & Suburban 1991 - On  
Chrysler New Yorker Landau & 5th Avenue 1988 - On

UNIT PACKAGE: 50



## 19355

(15960621)  
Black Nylon

Rear Door Radio Speaker  
Push-Type Retainer  
Head Diameter: 17/32"  
Stem Length: 1-5/64"  
Fits into 1/4" Hole  
GM Trucks C & K 1, 2 1995 - On

UNIT PACKAGE: 25



## 16816

(21047094)  
Black Nylon

Push-Type Retainer  
Top Head Diameter: 14mm  
Stem Length: 14mm  
Fits into 6mm Hole  
GM Saturn 1991 - On

UNIT PACKAGE: 25



## 17222

(GM: 21075686;  
Ford: F3LY-14570-B)  
Black Nylon

Push-Type Retainer  
Head Diameter: 15mm  
Stem Length: 20mm  
Fits into 8mm Hole  
Rocker Panel, Wheel Liner & Air Inlet Duct Applications  
GM Saturn 2 Door & 4 Door Models 1991-On  
Ford

UNIT PACKAGE: 25



**22347**  
(GM: 11561878)  
Black Nylon

Bumper, Fender Liner, Cowl, Grille,  
Air Inlet Duct, Rocker Panel, Wheel Liner,  
Quarter Panel & Upper Deflector  
Push-Type Retainer with Sealer  
Head Diameter: 15mm  
Stem Length: 21mm  
Fits into 8mm Hole  
Various Buick, Cadillac Chevrolet,  
GMC, Hummer, Saab &  
Saturn Models 1991 - On

UNIT PACKAGE: 25



**17103**  
(GM: 15681408;  
Ford: N803709S)  
Black Nylon

Fascia Retainer  
Head Diameter: 15mm  
Stem Length: 23mm  
Fits into 6mm Hole  
GM & Ford 1986 - On

UNIT PACKAGE: 50



**17226**  
(10207146, 21077323)  
Black Nylon

Rear Door Rocker Panel to Underbody  
Bracket Push-Type Retainer  
Head Diameter: 15mm  
Stem Length: 29mm  
Fits into 8mm Hole  
GM Saturn 4 Door Models 1991 - On

UNIT PACKAGE: 25



**19801**  
(GM: 21077123; Chry: 6509103AA  
Ford: W705436-S300)  
Black Nylon

Wheel Opening Moulding  
Push-Type Retainer  
Head Diameter: 19/32" (15mm)  
Stem Length: 3/4" (19mm)  
Fits into 1/4" (6mm) Hole  
Saturn 1991 - On  
Ford 2002 - On  
Chrysler 2010 - On

UNIT PACKAGE: 25



**20542**  
(15994165)  
Black Nylon

Bumper & Rear Wheel Apron  
Push-Type Retainer  
Head Diameter: 16.5mm  
Stem Length: 27mm  
Fits into 8mm Hole  
Saturn L Series 2000 - On

UNIT PACKAGE: 25



**19639**  
(GM: 15149708; Chry: 6506008AA)  
Black Nylon

Radiator, Wheelhouse, Fender & Front  
Bumper Cover Push-Type Retainer  
Head Diameter: 17mm  
Stem Length: 16mm  
Fits into 6mm Hole  
GM C & K Trucks 1999 - On  
Jeep Liberty 2002 - On

UNIT PACKAGE: 25



**16624**  
(1636632, 20687704)  
Black Nylon

Front Bumper Fascia Retainer  
Head Diameter: 17mm  
Shoulder Length: 2mm  
Stem Length: 18mm  
Fits into 9.5mm (3/8") Hole  
Buick Riviera/Reatta 1988 - On

UNIT PACKAGE: 25



**18030**  
(Chry: 6501925; GM: 10134407)  
Black Nylon

Push-Type Retainer  
Head Size: 11/16"  
Stem Length: 13/16"  
Fits into 1/4" Hole  
Chrysler Concorde & LHS  
Dodge Intrepid & Eagle Vision 1993-On  
Coolant Recovery Reservoir  
GM 1992-On

UNIT PACKAGE: 25



**13993**  
(GM: 20510029; Ford: N803362-S;  
Chry: 34202672)  
Black Nylon

Body Retainer  
Head Diameter: 11/16"  
Stem Length: 7/8"  
Fits into 1/4" Hole  
Ford, GM & Chrysler 1984 - On

UNIT PACKAGE: 25





## 13996

(20452072, 20590899)  
Black Nylon

Exterior Body Retainer  
Head Diameter: 11/16"  
Stem Length: 7/8"  
Fits into 9/32" Hole  
GM 1984-On

UNIT PACKAGE: 25



## 20869

(GM: 88970767;  
Toyota: 90467-10183)  
Black Nylon

Front Fender Liner  
Push-Type Retainer  
Head Diameter: 18mm  
Stem Length: 7.5mm Hole  
Fits into 7mm Hole

Pontiac Vibe, Lexus and Toyota 1999 - On

UNIT PACKAGE: 10



## 20365

(10301966, 10425306)  
Black Nylon

Cowl Vent Push-Type Retainer  
Head Diameter: 18mm  
Stem Length: 13mm  
Fits into 7.5mm Square Hole  
Pontiac Aztek 2001 - On

UNIT PACKAGE: 10



## 20988

(GM: 11589289; Chrysler: 6508863-AA)  
Black Nylon

Air Distributor & Windshield Defroster  
Push-Type Retainer  
Head Diameter: 18mm  
Stem Length: 17.5mm  
Panel Range: 2.0mm - 4.5mm  
Fits into 6.5mm Hole

Buick Enclave, Chevrolet Equinox,  
Chevrolet & GMC S & T Trucks, GMC  
Acadia and Pontiac Torrent 2002 - On

UNIT PACKAGE: 25



## 20888

(GM: 11561368; Chry: 6508712AA)  
Black Nylon

Fender, Wheel & Bumper  
Push-Type Retainer  
Head Diameter: 18mm  
Stem Length: 20mm  
Panel Range: 3.0mm - 5.8mm  
Fits into 9.5mm Hole  
Chevrolet Impala & Monte Carlo and  
Pontiac Grand Prix & Solstice 2004 - On  
Jeep Wrangler 2000 - On

UNIT PACKAGE: 25



## 20880

(GM: 11589290  
Chry: 6509049-AA;  
Ford: W714040-S300)  
Black Nylon

Air Inlet Grille, Bumper Fascia &  
Front Brake Caliper Cooling Duct  
Push-Type Retainer  
Head Diameter: 18mm  
Stem Length: 20mm

Panel Range: 4.5mm - 7.0mm  
Fits into 6.5mm Hole

Buick Enclave, Cadillac CTS & STS,  
Chevrolet Cobalt, Equinox & SSR, GM  
Trucks and Pontiac G5 & Torrent 2002 - On  
Chrysler Charger & 300 2011 - On

UNIT PACKAGE: 50



## 21672

(11611110)  
Black Nylon

Cowl Vent Push-Type  
Retainer with Sealer  
Head Diameter: 18mm  
Stem Length: 20mm  
Fits into 6.3mm Hole  
Buick Allure & LaCrosse  
and Chevrolet Volt 2010 - On

UNIT PACKAGE: 15



## 20989

(GM: 11589291;  
Ford: W713331-S300)  
Black Nylon

Air Dam & Grille Push-Type Retainer  
Head Diameter: 18mm  
Stem Length: 22mm  
Panel Range: 7.0mm - 9.5mm  
Fits into 6.5mm Hole  
Cadillac CTS, SRX and STS 2003 - On

UNIT PACKAGE: 25



## 21529

(95230842)  
Black Nylon

Cowl Vent Push-Type  
Retainer with Sealer  
Head Diameter: 18mm  
Stem Length: 22mm  
Fits into 6.5mm Hole  
Chevrolet Cruze 2011 - On

UNIT PACKAGE: 15





**22219**  
(GM: 92138636)  
Black Nylon

Air Baffle Push-Type Retainer  
Head Diameter: 18mm  
Stem Length: 23mm  
Fits into 7.5mm Hole  
Chevrolet Caprice 2013 - 2012  
Pontiac G8 and GTO 2009 - 2004

UNIT PACKAGE: 25



**16622**  
(10157900, 11517803, 15993201)  
Black Nylon

Front Bumper Fascia Retainer  
Head Diameter: 18mm  
Stem Length: 23mm  
Fits into 9.5mm (3/8") Hole  
Olds Cutlass 1990-On  
GM Lt. Truck 1996 - On

UNIT PACKAGE: 25



**20359**  
(11519444)  
Black Nylon

Bumper Cover Push-Type Retainer  
Head Diameter: 18mm  
Stem Length: 26mm  
Fits into 10mm Hole  
Oldsmobile Intrigue, Pontiac  
Aztek & Grand Prix 1997 - On

UNIT PACKAGE: 25



**20631**  
(11588988)  
Black Nylon

Front Bumper Cover Push-Type Retainer  
Head Diameter: 18mm  
Stem Length: 26mm  
Fits into 10mm Hole  
Pontiac Grand Prix 2004 - On

UNIT PACKAGE: 25



**20826**  
(11609417)  
Black Nylon

Fender Apron Push-Type Retainer  
Head Diameter: 19mm  
Stem Length: 14mm  
Panel Range: 2.7mm - 5.3mm  
Fits into 8.5mm Hole  
Buick Enclave & LaCrosse, Cadillac CTS, SRX & STS,  
Chevrolet Cobalt, Equinox & Malibu, GM Trucks and  
Pontiac G5, G6 & Torrent 2003 - On

UNIT PACKAGE: 50



**20990**  
(GM: 15296830;  
Chrysler: 5116530-AA)  
Black Nylon

Fascia & General Purpose  
Push-Type Retainer  
Head Diameter: 19mm  
Stem Length: 16mm  
Panel Range: 5.0mm - 7.0mm  
Fits into 8mm Hole  
GM 2007 - On

UNIT PACKAGE: 25



**18308**  
(3540858)  
Black Nylon

Radiator Air Baffle  
Push-Type Retainer  
Large Head Diameter: 3/4"  
Stem Length: 1-1/8"  
Fits into 1/4" Hole  
Cadillac Eldorado &  
Seville 1993-On

UNIT PACKAGE: 25



**19239**  
(GM: 11519949;  
Honda: 91512-SX0-003;  
Mitsubishi: MU000319)  
Black Nylon

Fender, Interior Trim & Washer Tank  
Push-Type Retainer  
Head Diameter: 20mm  
Stem Length: 11mm  
Fits into 8mm Hole  
Buick, Cadillac, Chevrolet &  
GMC 1997 - On

UNIT PACKAGE: 25



**22100**  
(GM: 11612035)  
Black Nylon

Front Fender & Body Side Liner  
Push-Type Retainer  
Head Diameter: 20mm  
Stem Length: 12mm  
Fits into 8.5mm Hole  
Chevrolet Colorado & SS and GMC  
Canyon 2014 - On

UNIT PACKAGE: 25



## 17216

(GM: 21030249; Ford: N807389S;  
Chry: 6503598)  
Black Nylon

Air Baffle to Under Carriage  
Push-Type Retainer  
Head Diameter: 20mm  
Stem Length: 20mm  
Fits into 8mm Hole

GM Saturn 2 Door & 4 Door Models 1991 - On

UNIT PACKAGE: 25



## 16625

(10108746)  
Black Nylon

Front Bumper Fascia Retainer  
Head Diameter: 20mm  
Stem Length: 20mm  
Fits into 10mm Hole

GM Station Wagons 1991 - On

UNIT PACKAGE: 25



## 20991

(11589292)  
Black Nylon

Bumper Fascia, Flares & Air Dam  
Push-Type Retainer  
Head Diameter: 20mm  
Stem Length: 20mm  
Panel Range: 2.0mm - 4.5mm  
Fits into 8.5mm Hole

Chevrolet & GMC, C & K Trucks 2007 - On

UNIT PACKAGE: 25



## 19615

(15153415)  
Black Nylon

Rear Bumper Cover  
Push-Type Retainer  
Top Head Diameter: 20mm  
Stem Length: 21mm  
Fits into 9mm Hole

C & K Trucks 1999 - On

UNIT PACKAGE: 25



## 20889

(GM: 11589293;  
Ford: W712196-S300)  
Black Nylon

Cowl Vent & Fender Push-Type Retainer  
Head Diameter: 20mm  
Stem Length: 22mm  
Panel Range: 4.5mm - 7.0mm  
Fits into 8.5mm Hole

Buick Century, LaCrosse & Regal, Cadillac, Chevrolet  
Equinox, GM Trucks, Hummer H3 and  
Pontiac Grand Prix & Torrent 1997 - On  
Ford 2006 - On

UNIT PACKAGE: 25



## 20992

(11589294)  
Black Nylon

Bumper Fascia, Fender and Toe/Floor  
Panel Push-Type Retainer  
Head Diameter: 20mm

Stem Length: 24mm

Panel Range: 7.0mm - 10.0mm

Fits into 8.5mm Hole

Buick Enclave & LaCrosse, Chevrolet &  
GMC C & K Trucks, GMC Acadia,  
Hummer H3 and Saturn Outlook 2005 - On

UNIT PACKAGE: 25



## 20632

(GM: 11518017)  
Ford: W708530-S300)  
Black Nylon

Bumper Cover & Fender Shield  
Push-Type Retainer

Head Diameter: 20mm

Stem Length: 26mm

Fits into 8mm Hole

GM & Ford 1997 - On

UNIT PACKAGE: 15



## 18896

(21095797)  
Black Nylon

Bumper Fascia  
Push-Type Retainer  
Large Head Diameter: 20mm

Stem Length: 28mm

Fits into 8mm Hole

GM Saturn 1996 - On

UNIT PACKAGE: 25

## HAVE YOU VISITED US ONLINE?

Auveco's website has been completely renovated.  
Our new design is user friendly with easy  
navigation and ordering.

Product is searchable by car make, OEM number  
and category, as well as, several attribute drop  
downs within individual categories. All product  
also has stock availability listed.

Make sure to head over to

[www.auveco.com](http://www.auveco.com)

to receive up to date information on all our products.



**20863**

(5480772)  
Black Nylon

Lower Rocker Moulding  
Push-Type Retainer  
Head Diameter: 22mm  
Stem Length: 13mm  
Fits into 15mm Hole  
Chevrolet Equinox 2005 - On

UNIT PACKAGE: 10



**15043**

(14103461)  
Black Nylon

Bumper Fascia Retainer  
Head Diameter: 7/8"  
Shoulder Length: 5/32"  
Stem Length: 1-3/64"  
Fits into 1/2" Hole  
GM 1987 - On

UNIT PACKAGE: 25



**20993**

(GM: 11589295;  
Ford: W712665-S300)  
Black Nylon

Fender, Flare, Gas Tank & Panel  
Attachment Push-Type Retainer  
Head Diameter: 25mm  
Stem Length: 20mm  
Panel Range: 3.0mm-6.0mm  
Fits into 10.5mm Hole  
Chevrolet Cobalt & HHR, GM C & K Trucks  
and Pontiac G5 2005 - On

UNIT PACKAGE: 25



**20994**

(GM: 11589296)  
Black Nylon

Panel Attachment &  
General Purpose  
Push-Type Retainer  
Head Diameter: 25mm  
Stem Length: 23mm  
Panel Range: 6.0mm - 9.0mm  
Fits into 10.5mm Hole  
Buick Enclave and GMC Acadia 2007 - On

UNIT PACKAGE: 25

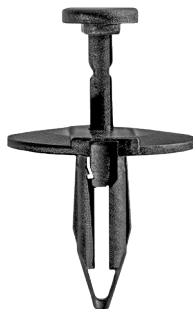

**14020**

(GM: 14093088; Ford: N802781-S)  
Black Nylon

Splash Shield & Fascia Retainer  
Head Diameter: 1  
Stem Length: 7/8"  
Fits into 1/4" Hole  
GM 1979 - On

UNIT PACKAGE: 25



**14147**

(20547865)  
Black Nylon

Body Retainer  
Head Diameter: 1"  
Stem Length: 7/8"  
Fits into 1/4" Hole  
GM 1984 - On

UNIT PACKAGE: 25

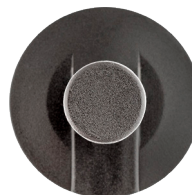

**13994**

(GM: 20570245, 20635065  
Ford: N804614S)  
Black Nylon

Splash Shield, Seat Cushion &  
Spare Tire Retainer  
Head Diameter: 1"  
Stem Length: 7/8"  
Fits into 5/16" Hole  
GM 1984 - On

UNIT PACKAGE: 25



**18310**

(22587036)  
Black Nylon

Rear Bumper Fascia  
Push-Type Retainer  
Head Diameter: 1"  
Stem Length: 15/16"  
Fits into 3/8" Hole  
Chevrolet Cavalier &  
Pontiac Sunfire 1995 - On

UNIT PACKAGE: 25



**15702**

(14101262)  
Black Nylon

Plastic Cover on Engine  
Compartment Retainer  
Head Diameter: 1"  
Shoulder Length: 1/8"  
Stem Length: 15/16"  
Fits into 1/2" Hole  
Buick, Olds & Pontiac 1988 - On

UNIT PACKAGE: 25

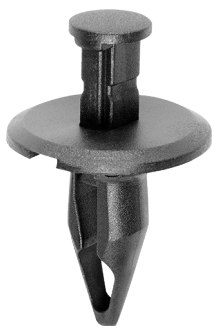

## 15044

(22535007)  
Black Nylon

Bumper Fascia Retainer  
Head Diameter: 1"  
Shoulder Length: 1/8"  
Stem Length: 1"  
Fits into 1/2" Hole  
GM 1987 - On

UNIT PACKAGE: 25



## 15045

(10053388, 22542705)  
Black Nylon

Bumper Fascia Retainer  
Head Diameter: 1"  
Shoulder Length: 1/8"  
Stem Length: 1-7/64"  
Fits into 1/2" Hole  
GM 1987-On

UNIT PACKAGE: 25



## 15042

(10077283)  
Black Nylon

Bumper Fascia Retainer  
Head Diameter: 1"  
Shoulder Length: 1/4"  
Stem Length: 1-1/8"  
Fits into 1/2" Hole  
GM 1982-On

UNIT PACKAGE: 25



## 21361

(GM: 11561874;  
Nissan: 622A2-9E000A)  
Black Nylon

Bumper Cover  
Push-Type Retainer  
Head Diameter: 25mm  
Stem Length: 29mm  
Fits into 7mm Hole  
Chevrolet Malibu, Pontiac G6  
and Saturn Aura 2007 - On  
Nissan Altima 1997 - On

UNIT PACKAGE: 15



## 18268

(15959832)  
Black Nylon

Front License Plate Bracket  
Push-Type Retainer  
Head Diameter: 1"  
Shoulder Length: 9/64"  
Stem Length: 1-5/8"  
Fits into 1/2" Hole  
GM Truck 1994-On

UNIT PACKAGE: 5



## 18334

(15959833)  
Gray Nylon

Front License Plate Bracket  
Push-Type Retainer  
Head Diameter: 1"  
Stem Length: 1-3/4"  
Fits into 1/2" Hole  
GM S-10 Truck  
with Decor Package  
1994-On

UNIT PACKAGE: 5



## 17616

(21077131)  
Black Nylon

Bumper Fascia  
Push-Type Retainer  
Head Diameter: 1-3/16"  
Stem Length: 2"  
Fits into 7/16" Hole  
GM Saturn 1991-On

UNIT PACKAGE: 10





**21176**  
(10382313)  
Black Nylon

Sight Shield &  
Trim Push-Type Retainer  
Head Diameter: 24.5mm  
Stem Length: 13mm  
Fits into 9mm Hole  
Cadillac STS, Pontiac Solstice  
and Saturn Sky 2005 - On

UNIT PACKAGE: 10



**20244**  
(25707329)  
Green Nylon

Push-Type Retainer with Sealer  
Head Diameter: 19mm  
Stem Length: 32mm  
Fits into 8mm Hole  
Buick LeSabre, Oldsmobile Aurora  
& Pontiac Bonneville 2000 - On

UNIT PACKAGE: 10



**20163**  
(25099299)  
Black Nylon

Radiator Sight Shield &  
Air Filter Housing  
Push-Type Retainer  
Head Diameter: 12.5mm  
Stem Length: 17mm  
Fits into 6mm Hole  
1994 - On

UNIT PACKAGE: 15



**19417**  
(Chry: 6503819, 6503401;  
GM: 25631448)  
Black Nylon

M7.5 x 35mm  
Square Drive Truss Head  
Head Diameter: 22mm  
Shoulder Diameter: 9mm  
Foam to Bumper Fascia  
Chrysler 1993 - On  
GM 1997 - On

UNIT PACKAGE: 15



**18353**  
(15960325)  
White Nylon

Door Trim Panel  
Push-Type Retainer  
Head Diameter: 9/16"  
Stem length: 41/64"  
Fits into 1/4" Hole  
GM Trucks C, K, 1, 2, 3 1995-On

UNIT PACKAGE: 50



**21517**  
(25705182)  
Black Nylon

M9.5 x 46mm  
Bumper Fascia Nylon Screw  
Head Diameter: 22mm  
Square Drive  
Cadillac Escalade & XLR,  
Chevrolet Avalanche & Tahoe and  
GMC Suburban, Yukon &  
Yukon Denali 2004 - On

UNIT PACKAGE: 25



**21400**  
(10426555)  
Natural Nylon

Front Bumper  
Push-Type Retainer  
Top Head Diameter: 24.5mm  
Bottom Head Diameter: 23.5mm  
Stem Length: 36mm  
Fits into 10mm Hole  
Buick Allure & LaCrosse,  
Chevrolet Impala & Monte Carlo  
and Pontiac Grand Prix 2000 - On

UNIT PACKAGE: 15



**20970**  
(Not Available from O.E.M.)  
Black Nylon

M14 x 34mm  
Bumper and Door Insulator  
Nylon Screw  
Head Outer Diameter: 22mm  
No. 3 Square Drive  
Fits into 12mm Hole  
GM, Ford & Chrysler 2005 - On

UNIT PACKAGE: 25



**19387**  
(15989487)  
Nylon

Front & Rear Door Trim Panel Retainer  
Astro & Safari Mini-Van,  
S & T Trucks 1996-On

UNIT PACKAGE: 10





**13860**  
(20478294)  
Black Nylon

Carpet Retainer  
Head Diameter: 30mm  
Fits onto 6mm Stud  
GM 1984-On

UNIT PACKAGE: 25



**21377**  
(11609483)  
Black Nylon

Rear Hatch Sill Plate Retainer  
Top Head Diameter: 12mm  
Bottom Head Size: 17mm x 34mm  
Stem Length: 15mm  
Chevrolet HHR 2006 - On

UNIT PACKAGE: 10



**18691**  
(10186453)  
Black Nylon

Dash Sound Barrier Retainer  
Flange Diameter: 30mm  
Overall Length: 52mm  
Chevrolet Lumina APV,  
Olds Silhouette and  
Pontiac Trans Sport 1990-On

UNIT PACKAGE: 25



**21302**  
(11610748)  
Black Nylon

Grille Retainer Nut  
Hex: 13mm  
Washer Diameter: 25mm  
Overall Height: 7mm  
**Mates with Auveco 21301**  
Cadillac SRS & SRX and  
Chevrolet Camaro 2010 - On

UNIT PACKAGE: 25



**16953**  
(12337900, 14103435)  
Nylon

Upper Radiator Shield Retainer  
Chevrolet Corsica & Beretta 1987-On

UNIT PACKAGE: 10



**13856**  
(20461373)  
Nylon

Rear Speaker Nut  
Thread: M6 - 1.0  
GM 1984-On

UNIT PACKAGE: 25



**21164**  
(11610049)  
Black Nylon

Bumper Cover Turn & Lock Retainer  
Overall Length: 24.5mm  
Buick Enclave, Cadillac Escalade,  
Chevrolet Suburban & Traverse and  
GMC Acadia & Yukon 2007 - On

UNIT PACKAGE: 25



**13456**  
(20478295)  
Nylon

Carpet Retainer  
GM 1985-On

UNIT PACKAGE: 10



**19472**  
(GM: 25535963; Ford: N811772S)  
Nylon

Instrument Panel Insulation and  
Front Compartment Rear Sight  
Shield Turn Retainer  
Buick Electra, LeSabre, Park Ave. &  
Skylark, Cadillac DeVille, Oldsmobile  
Achieva, Cutlass, Delta 88, 88 Royale & 98  
Regency And Pontiac Bonneville  
& Grand Am 1991 - On  
Upper Deflector Shield  
Ford

UNIT PACKAGE: 25



**19440**  
(12040984)  
Black Nylon

Wire Loom Routing Clip  
Inner Diameter: 1/4"  
Outer Diameter: 3/8"

UNIT PACKAGE: 15



**19795**  
(12015631)  
Black Nylon

Wire Loom Routing Clip  
Inner Diameter: 1/4"  
Outer Diameter: 3/8"

UNIT PACKAGE: 15



**14544**  
(8911473)  
Black Nylon

Wire Loom Routing Clip  
Inner Diameter: 1/32"  
Outer Diameter: 1/2"

UNIT PACKAGE: 25



**19851**  
(12040983)  
Black Nylon

Wire Loom Routing Clip  
Inner Diameter: 1/2"  
Outer Diameter: 11/16"

UNIT PACKAGE: 15

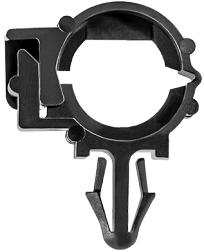

**20471**  
(8905794)  
Black Nylon

Wire Loom Routing Clip  
Inner Diameter: 10mm  
Outer Diameter: 13mm

UNIT PACKAGE: 15



**14547**  
(3816659, 8917320)  
Black Nylon

Wire Loom Routing Clip  
Inner Diameter: 3/4"  
Outer Diameter: 1"

UNIT PACKAGE: 25



**20397**  
(12160858)  
Gray Nylon

Wire Loom  
Routing Clip  
Inner Diameter: 10mm  
Outer Diameter: 13mm

UNIT PACKAGE: 15



**20665**  
(12160374)  
Black Nylon

Wire Loom Routing Clip  
Inner Diameter: 19mm  
Outer Diameter: 24mm

UNIT PACKAGE: 15



**14545**  
(8911497)  
Black Nylon

Wire Loom Routing Clip  
Inner Diameter: 13/32"  
Outer Diameter: 19/32"

UNIT PACKAGE: 25



**14546**  
(8911472)  
Black Nylon

Wire Loom Routing Clip  
Inner Diameter: 1/2"  
Outer Diameter: 11/16"

UNIT PACKAGE: 25



**16941**  
(12015983)  
Black Nylon

Wire Loom  
Routing Clip  
Inner Dia.: 1"  
Outer Dia.: 1-9/32"

UNIT PACKAGE: 25



**20514**  
(12160857)  
Gray Nylon

Wiring Harness Clip  
Head Size: 9mm x 37mm  
Fits into 6.3mm (1/4") Hole  
GM

UNIT PACKAGE: 50



**19853**  
(12176844)  
Gray Nylon

Wiring Harness Clip  
Size: 3/8" x 2-1/2"  
Stem Length: 1/2"  
Fits into 1/4" Hole  
GM

UNIT PACKAGE: 25



**13858**  
(20430956)  
Nylon

Wire Clip  
Models with Sunroof  
GM 1984-On

UNIT PACKAGE: 25



**14217**  
(GM: 1257702, 20346654;  
Ford: 383207-S; AMC: 3693099)  
Nylon

Routing Clip  
GM, Ford & AMC

UNIT PACKAGE: 25



**21203**  
(Not Available from O.E.M.)  
Gray Nylon

*Photo not actual size*

Cable Tie  
Overall Length: 155mm (6-1/8")  
Width: 5mm (3/16")  
Maximum Bundle Diameter: 30mm (1-3/16")  
Fits into 6.3mm (1/4") Hole  
GM and Universal

UNIT PACKAGE: 25



**12729**  
(25512081)  
Nylon

Engine Compartment Wire Clip  
For 1/4" Diameter Tube  
Buick with V-6 Diesel 1985-On

UNIT PACKAGE: 25



**21284**  
(5482087)  
White Nylon

Grille Clip  
Overall Height: 14mm (9/16")  
Chevrolet Equinox 2005 - On

UNIT PACKAGE: 25



**18402**  
Phosphate & Green  
Weatherstrip Clip  
GM

UNIT PACKAGE: 25



**22065**  
(Not Available from O.E.M.)  
Black Phosphate

Door & Quarter Glass Channel Clip  
Width: 9mm  
Length: 16mm  
Overall Height: 13mm  
GM

UNIT PACKAGE: 50



**18395**  
Black Phosphate  
Weatherstrip Clip  
GM

UNIT PACKAGE: 50

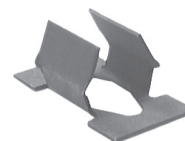

**11831**  
(554343, 562327; 1241972)

Bumper Fastener  
GM 1973-On

UNIT PACKAGE: 50



**14968**  
(10005510)

Bumper Impact Strip Retainer  
GM 1978-On

UNIT PACKAGE: 50



**21187**

(Chrysler: 4806226-AA; GM: 11562364)  
Zinc

Front & Rear Bumper  
and Grille Fastener

Screw Size: #6  
Width: 10mm

Overall Height: 18mm

Buick Lucerne and Cadillac CTS & STS 2005 - On  
Chrysler 300, Dodge Nitro  
and Jeep Commander 2005 - On

UNIT PACKAGE: 15

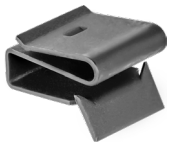

**11352**

(3920179,  
10013764)

Radiator Shroud Clip  
Chevrolet 1968-On

UNIT PACKAGE: 100



**21387**

(15683327)  
Phosphate

Front Door Interior Trim &  
Instrument Panel Fastener

Width: 13/16"  
Length: 15/16"

Chevrolet & GMC Trucks 2003 - On

UNIT PACKAGE: 10



**20860**

(15078238)  
Black

Radiator Grille &  
Bumper Cover Fastener

Width: 5/8"  
Length: 1"

Overall Height: 5/8"  
GM Trucks & Vans 1999 - On

UNIT PACKAGE: 15



**19519**

(GM: 16662182;  
Chrysler: 6502988)  
Zinc Organic

Windshield Garnish Moulding,  
Rear Side Door Garnish Moulding  
& Liftgate Trim Finish Panel Fastener

Width: 1/2"  
Height: 9/16"

Chevrolet Camaro, Corvette, &  
Venture; Oldsmobile Silhouette and  
Pontiac Firebird, Grand Prix &  
Trans Sport 1993 - On  
Chrysler 1996 - On

UNIT PACKAGE: 15



**20268**

(11588650, 15748479)  
Black

Garnish Moulding Fastener  
Width: 1/2"

Height: 5/8"

GM Cars & Trucks 1994 - On

UNIT PACKAGE: 25



**20883**

(11588650)  
Zinc

Garnish, Interior Trim, Bezel  
& Scuff Plate Fastener

Width: 15/32"

Height: 11/16"

GM Cars & Light Trucks 2002 - On

UNIT PACKAGE: 10



**21745**

(GM: 11609651)  
Zinc

Windshield Garnish and Interior  
Trim Moulding Fastener

Screw Size: M4.2 (#8)

Stem Width: 13mm

Head Size: 13.5mm x 20.5mm

Overall Length: 22mm

Buick Enclave & Encore; Cadillac CTS, Escalade,  
STS & XTS; Chevrolet Avalanche, Camaro, Cobalt,  
Corvette, HHR, Impala, Malibu, Monte Carlo,  
Silverado, Suburban, Tahoe & Traverse; Dodge Truck;

Ford Flex & Taurus; GMC Sierra & Yukon;

Kia Sorento & Soul; Pontiac G6 & G8;

Saturn Outlook and Suzuki Grand Vitara 2004 - On

UNIT PACKAGE: 15



**17356**

(96061863)  
Nylon

Radiator Grille Clip

Geo Tracker 2 Wheel & 4 Wheel Drive 1989-On

UNIT PACKAGE: 5



**22025**

(GM: 13365058)  
Black Nylon

Engine Under Cover Retainer

Head Size: 18mm x 20mm

Stem Length: 30mm

Overall Length: 32mm

Fits into 10mm x 10.5mm Hole

Buick Lacrosse & Regal, Cadillac XTS and Chevrolet  
Impala, Malibu & Spark 2010 - On

UNIT PACKAGE: 15





**18262**  
(15002520, 15682898)  
Zinc Organic

Radiator Grille Retainer  
GM Pickup, Van, Blazer,  
Jimmy 1994-On

UNIT PACKAGE: 25



**18748**  
(22527147)  
Black Nylon

Radiator Grille Retaining Clip  
Oldsmobile Calais & Delta 88 Royale 1986  
Pontiac Bonneville 1991-88

UNIT PACKAGE: 15



**21027**  
(11518531)  
Zinc Organic

Fender Bracket Interior Trim, Door,  
Bumper & Hood Retainer Nut  
Screw Size: #8 (M4.2-1.41)  
Buick Enclave & Lucerne, Chevrolet Equinox & Malibu,  
Hummer and Pontiac G5, G6, G8 & Solstice 2003 - On

UNIT PACKAGE: 15



**18153**  
(11561448, 15686142)  
Zinc Phosphate

Radiator Grille Nut  
Screw Size: #8  
GM Trucks C & K, 1, 2 & 3 1993-On

UNIT PACKAGE: 25



**22289**  
(GM: 11570654; Chrysler: 6509432AA  
Ford: W716529-S900)  
Magni-565 Blue Finish

Radiator Grille Nut  
Screw Size: M4.2-1.41 (#8)  
Head Size: 6mm x 16mm  
Overall Height: 7mm  
Buick Allure, Enclave, Encore, LaCrosse,  
Lesabre, Lucerne, Rainer, Regal & Verano and  
Cadillac ATS, CTS, Deville, DTS, ELR,  
Escalade, SRX & STS 2000 - On  
Chrysler 200, 300, PT Cruiser, Sebring, Town &  
Country and Dodge Avenger, Caliber, Charger, Dart,  
Grand Caravan, Ram 2500 & Ram 3500 2015 - 2006  
Ford 250, 350, 450 & 550 Super Duty Trucks  
2015 - 2013

UNIT PACKAGE: 25



**21754**  
(GM: 11609952)  
Magni-565 Plating

Front Bumper Specialty Nut  
Screw Size: M4.2-1.41 (#8)  
Head Size: 6mm x 16mm  
Overall Height: 7mm  
Cadillac Escalade, Chevrolet Tahoe  
and GMC Yukon 2007 - On

UNIT PACKAGE: 25



**21524**  
(11610157)  
Zinc Organic

Center Console Door, Front Lights,  
Grille, Instrument Panel & Lift Gate  
Nut with Silicone Pad  
Screw Size: M4.2-1.41 (#8)  
Cadillac CTS, Chevrolet Corvette, Equinox,  
Malibu & Traverse, Hummer H3, Pontiac  
G6 and Saturn Ion 2003 - On

UNIT PACKAGE: 10



**21753**  
(GM: 11562503)  
Zinc Organic

Specialty Nut with Plastisol Pad  
Screw Size: M6-1.0  
Head Size: 13mm x 13mm  
Stem Length: 8mm  
Chevrolet Truck & GMC 2008 - On

UNIT PACKAGE: 10



**14820**  
(GM: 14083173,  
17988488, 17997722,  
Ford: N803685S)  
Phosphate

Dash Panel Nut  
Screw Size: #8 (M4.2-1.41)  
GM & Ford 1982-On

UNIT PACKAGE: 25



**22040**  
(GM: 11610544)  
Zinc Organic

Front Fender Panel Nut  
Screw Size: M6-1.0  
Overall Height: 12mm  
Buick Allure, LaCrosse & Regal 2012 - On

UNIT PACKAGE: 10



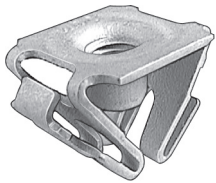

**19317**

(15707256)  
Zinc Organic

Front Fender Extension & License  
Plate Bracket Retainer Nut  
Screw Size: M6-1.0  
GM Express & Savanna 1996-On

UNIT PACKAGE: 10



**22117**

(GM: 11518937)  
Zinc Organic

Radiator Grille & Front End Panel Nut  
Thread Size: M6-1.0  
Overall Height: 11mm

Buick Allure & LaCrosse, Chevrolet Impala &  
Monte Carlo, GMC Sierra & Yukon and  
Pontiac Grand Prix 2004 - On

UNIT PACKAGE: 10



**17508**

(15632790)  
Zinc Organic

Grille Clip  
GM S-10 & S-15  
Pick-Ups 1991-On

UNIT PACKAGE: 5

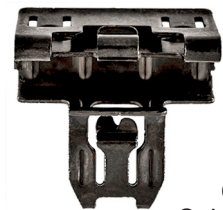

**22277**

(GM: 11547446)  
Black Finish

Door Panel Clip  
Head Size: 16.5mm x 25mm  
Stem Length: 13mm

Chevrolet Colorado, Silverado,  
Suburban & Tahoe and GMC Canyon,  
Sierra & Yukon 2015 - On

UNIT PACKAGE: 10

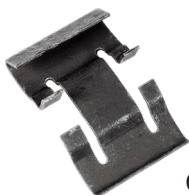

**17382**

(14100784)  
Phosphate

Bumper Valance Panel Retainer  
Cadillac Eldorado & Seville  
Chevrolet Lumina & Beretta 1987-On

UNIT PACKAGE: 25



**20396**

Zinc & Yellow

1/4" - 20 Specialty Insert  
Grip: .030" - .165"  
Head Diameter: 1/2"  
Hex Size: 3/8"

Can be set with Auveco tool 11805

UNIT PACKAGE: 15



**20742**

Zinc & Yellow

M4-.7 Specialty Insert  
Grip: 2mm - 3.3mm  
Head Diameter: 9.5mm  
Hex Size: 6.2mm

Can be set with Auveco tool 11805

UNIT PACKAGE: 15



**20678**

Zinc & Yellow

M5-.8 Specialty Insert  
Grip: .5mm - 3.3mm  
Head Diameter: 10mm  
Hex Size: 7mm

Can be set with Auveco tool 11805

UNIT PACKAGE: 15



**19220**

(10237960)  
Zinc & Yellow

M6-1.0 Specialty Insert  
Grip: .7mm - 4.2mm  
Head Diameter: 12.5mm  
Inside Door Handle, Window Regulator &  
Air Bag Module Attachment  
Chevrolet Lumina, Monte  
Carlo & Pontiac Grand Prix 1995-On

Can be set with Auveco tool 11805

UNIT PACKAGE: 25



**20415**

(GM: 15685099;  
Ford: N803763-S100)  
Zinc & Yellow

M6-1.0 Specialty Insert with Sealer  
Grip: .65mm - 2.0mm  
Head Diameter: 12mm  
Hex Size: 8mm

Roof Rack, Tailgate & General Purpose GM APV Vans,  
C & K Trucks and Ford Explorer 1991 - On

Can be set with Auveco tool 11805

UNIT PACKAGE: 15



**20395**

(10281487)  
Zinc & Yellow

M6-1.0 Specialty Insert  
Grip: .7mm-4.2mm  
Head Diameter: 13mm  
Hex Size: 9.5mm (3/8")  
Front Fender

Buick, Cadillac, Corvette, L.D. Truck, Olds  
Aurora and Pontiac 1997 - On

Can be set with Auveco tool 11805

UNIT PACKAGE: 15



## 20422

(11519952)  
Zinc

M6-1.0 Specialty Insert  
Grip: .7mm-4mm  
Head Diameter: 13mm  
Hex Size: 9.5mm (3/8")  
Front Core Support & General Purpose  
GM Envoy & Trailblazer 2002 - On  
**Can only be set with Pneumatic tool**

UNIT PACKAGE: 15



## 22035

(GM: 11609292)  
Zinc

M6-1.0 Specialty Insert with Sealer  
Grip: .5mm - 4.2mm  
Head Diameter: 13mm  
Hex Size: 9.5mm  
Roof Rack & Luggage Carrier  
Buick, Chevrolet, GMC,  
Hummer & Saturn 2012 - 06  
**Can be set with Auveco tool 11805**

UNIT PACKAGE: 10



## 22121

(GM: 11609836)  
Tin-Zinc Finish

Specialty Insert  
Thread Size: M8-1.25  
Grip Range: .70mm - 3.80mm  
Head Diameter: 17mm  
Hex Size: 12.5mm  
General Purpose  
Cadillac XLR &  
Chevrolet Corvette 1997 - On  
**Can only be set with Pneumatic tool**

UNIT PACKAGE: 10



## 20423

(11519960)  
Zinc

M8-1.25 Specialty Insert  
Grip: .7mm-4mm  
Head Diameter: 17mm  
Hex Size: 12.5mm (1/2")  
Front Core Support & General Purpose  
GM Envoy & Trailblazer 2002 - On  
**Can only be set with Pneumatic tool**

UNIT PACKAGE: 15



## 9367

(4495047)

Front Seat Arm Support  
Hinge Pin Retainer  
GM

UNIT PACKAGE: 100



## 15459

(1247872, 15567924)

Throttle Rod Retaining Clip  
For 1/4" Rod with 5/32" Groove  
Outer Diameter: 19/32"  
GM 1975-On

UNIT PACKAGE: 50



## 21351

(11588441)  
Zinc

Fender, Quarter Panel & Grille  
Push-On Retainer  
Stud Size: 6mm  
Outer Diameter: 24mm  
GM & Hummer 2002 - On

UNIT PACKAGE: 50

## 21290

(15769308: Retainer, 15040331: Ring)  
Zinc

*Photos not actual size*

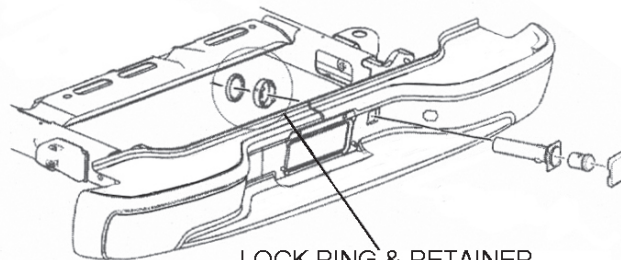

**LOCK RING & RETAINER**  
The retainer and ring are damaged  
whenever the bumper is removed.

Spare Tire Lock Cylinder Housing Retainer  
& Lock Ring Kit

Retainer Outer Diameter: 72mm  
Lock Ring Outer Diameter: 57mm  
GM C/K, Denali, Sierra, Silverado, Suburban,  
Tahoe and Yukon 1999 - On

UNIT PACKAGE: 5 Kits



**20562**  
(9601750)

Door Lock Striker  
Bolt Assembly  
with PVC Plastic Bushing  
Thread: 1/2" - 13  
Overall Length: 2-1/4"  
GM Cars &  
Trucks 1991 - 73

UNIT PACKAGE: 1



**17069**  
(16606936, 16633853)  
White Nylon

Door Lock Rod Clip  
Rod Size: 4mm  
Head Diameter: 10mm  
GM 1982-On

UNIT PACKAGE: 100

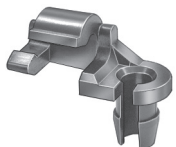

Left-Hand Side

**10262**  
Nylon

Door Lock Rod & Hood  
Latch Locking Push Rod Clip  
Rod Size: 5/32"  
Fits into 1/4" Hole  
Chrysler, Ford, GM & AMC

UNIT PACKAGE: 20 Pieces  
10 Rights - 10 Lefts

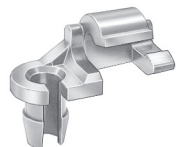

Right-Hand Side

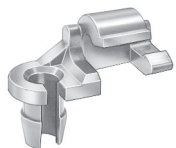

**20675**  
(AMC: 4003672R;  
Chry: 2945108R, 4658676;  
GM: 16627328, Ford: N805350S)  
White Nylon

Clip for Right-Hand Side Only

UNIT PACKAGE: 25



**14967**  
(AMC: 4003673L;  
Chry: 2945109L, 4658677;  
GM: 9815325, 16607593;  
Ford: D2VZ-6521952A, N804344S)  
Black Nylon

Clip for Left-Hand Side Only

UNIT PACKAGE: 50



**18392**  
(20582532)  
Black Nylon

Door Lock Rod Clip  
Rod Size: 5/32"  
Buick Regal & Roadmaster Chevrolet Caprice,  
Olds Custom Cruiser & Cutlass and  
Pontiac Grand Prix 1992-On

UNIT PACKAGE: 25



**18393**  
(20582533)  
Natural Nylon

Door Lock Rod Clip  
Rod Size: 5/32"  
Buick Regal & Roadmaster Chevrolet Caprice,  
Olds Custom Cruiser & Cutlass and  
Pontiac Grand Prix 1992-On

UNIT PACKAGE: 25



**15673**  
(GM: 8891031;  
Chrysler: 3454220, 4658676)  
Red Nylon

Door Lock Rod Clip  
Used on Right-Hand Side  
Rod Size: 5/32"  
GM C & K Pickups 2007 - 1999  
Chrysler 1972 - On

UNIT PACKAGE: 50



**15674**  
(GM: 8891030;  
Chrysler: 3454221, 4658677)  
Green Nylon

Door Lock Rod Clip  
Used on Left-Hand Side  
Rod Size: 5/32"  
GM C & K Pickups 2007 - 1999  
Chrysler 1972 - On

UNIT PACKAGE: 50



**21196**  
(16630688)  
White Nylon

Door Lock Rod Clip  
Used on Right-Hand Side  
Rod Size: 3/16" (5mm)  
GM Pick-Up Trucks 1999 - On

UNIT PACKAGE: 25



**21197**

(16630689)  
Black Nylon

Door Lock Rod Clip  
Used on Left-Hand Side  
Rod Size: 3/16" (5mm)  
GM Pick-Up Trucks 1999 - On

UNIT PACKAGE: 25



**18926**

(14037239, 15545178)  
Natural Nylon

Tailgate Rod Clip  
Rod Size: 3/16"  
GM Trucks C, K 1, 2, 3 1981-On

UNIT PACKAGE: 10



**19658**

(16629990, 16675980)  
Gray Nylon

Door Lock Rod Clip  
Rod Size: 5/32"  
Buick, Cadillac, Chevrolet, Oldsmobile,  
Pontiac & Trucks 1996 - On

UNIT PACKAGE: 15



**15518**

(4234830, 12337868)

Door Lock Rod Clip  
GM 1964-On

UNIT PACKAGE: 25



**15759**

(3998009, 9711304)

Door Lock Rod Clip  
GM 1956-On

UNIT PACKAGE: 50

**20872**

Stainless Steel  
Tailgate  
Support Straps



*Photo not actual size*

2004 - 1999 full size GM Pick-Up Trucks are equipped with galvanized, braided steel tailgate cables that may corrode, weaken and eventually break. Auveco's support straps are the ideal replacement. Our straps are stronger and more durable than cable. It mounts the same as the original cable, uses the same hardware and can be installed in 15 minutes. And can be used for both sides of the tailgate.

UNIT PACKAGE: 1

## GM Truck Door Hinge Pin & Bushing Repair Kits

Why bother with the hassle of cutting and grinding off a worn door hinge and welding on a new one when you can repair the bad hinge in a fraction of the time?

With our Door Hinge Pin & Bushing Repair Kits, fixing sagging doors caused by worn hinges due to pin failure is quick. It's easy. It works. And you don't have to repaint the welded heat flash area.

Each kit is designed to repair one hinge and contains all the pins, bushings and related hardware to do the job.

**Refer to Kit listings below and on following pages.**

*Photos not actual size.*

Here's how it works:

1. Remove the door from the truck body
2. Remove the original equipment pin and bushings
3. Install the bushings into the hinge holes
4. Install the longer pin into the top hinge hole
5. Thread on the lock nut
6. Install the shorter pin into the bottom hinge hole
7. Place the washer and a nut on the shorter pin
8. Tighten the nut to pull the pin into place.
9. Slowly tighten both upper and lower lock nuts
10. Reattach the door to the truck body

Detailed instructions are included with the kit.



**20485**

(89025539)

Door Hinge Pin and Bushing Kit  
Cadillac Escalade 2006 - 2000  
Chevrolet Silverado & GMC Sierra:  
1500/2500, HD / 3500, HD  
2007 - 1999  
Chevrolet Suburban  
1500/2500 &  
Tahoe 2006 - 2000  
GMC Yukon  
2006 - 2001

UNIT PACKAGE: 1 Kit



**21092**

(89025543)

Extended Cab Rear Door Hinge  
Pin and Bushing Kit  
Chevrolet Silverado & GMC Sierra:  
1500/2500/3500  
2005 - 1999  
1500HD/2500HD/3500HD  
2005 - 2001  
1500/2500HD  
Classic Hybrid LT 2007 - 2006  
1500 Classic Hybrid 2007 - 2005

UNIT PACKAGE: 1 Kit



**GENERAL MOTORS CLIPS & FASTENERS**

Door Hinge Pin & Bushing Repair Kits

*Photos not actual size*



**21740**  
(GM: 19302122)  
Greaseable  
Stainless Steel  
Door Hinge Pin &  
Bushing Kit  
Repairs One (Upper or  
Lower) Extended Cab,  
Rear Door Hinge  
GM Full-Size Pickups and  
SUV's 2006 - 1999

UNIT PACKAGE: 1 Kit



**21741**  
(GM: 19301966)  
Greaseable Stainless  
Steel Door Hinge Pin  
& Bushing Kit  
Repairs One (Upper or  
Lower) Right &  
Left Rear Door Hinge  
Chevrolet & GMC  
Full-Size Vans  
2014 - 1996

UNIT PACKAGE: 1 Kit



**21072**  
(89025546)  
Greaseable  
Stainless Steel  
Side Cargo Door  
Hinge Pin &  
Bushing Kit  
GM Savana Van &  
Express Van  
2008 - 1996

UNIT PACKAGE: 1 Kit

**21610**  
(12338074, 15562609, 15562610, 15653790, 15691493,  
15964971, 15964972, 16632192 & 16632193)



Door Hinge Pin & Bushing Kit  
Repairs one Hinge  
Contains one Auveco 19781 pin,  
one each of Auveco bushings  
16936 & 16937 and one of  
17976 pin retainer  
GM S & T Trucks 1994 - On

UNIT PACKAGE: 1 Kit

**21644**

(12338074, 15562609, 15562610, 15591860,  
15691493, 15691595, 15964971, 15964972, 15967691,  
16632192, 16632193, 88891731)



Door Hinge Pin & Bushing Kit  
Repairs One Hinge

Contains one Auveco pin 19424, one each of  
Auveco bushings 16936 & 16937 and  
one of Auveco 17976 pin retainer  
GM C & K Trucks 1988 - On

UNIT PACKAGE: 1 Kit

**21403**

(19260060)



Greaseable Stainless Steel  
Door Hinge Pin, Bushing & Bracket Repair Kit  
Repairs One (Upper or Lower)  
Driver's Side Hinge

Cadillac Escalade 2006 - 2002  
Chevrolet Avalanche 2006 - 2002  
Chevrolet Silverado 2006 - 1999  
Chevrolet Silverado Classic 2007  
Chevrolet Suburban 2006 - 2000  
Chevrolet Tahoe 2005 - 2000; GMC Sierra 2006 - 1999  
GMC Sierra Classic SLE 2007; GMC Yukon 2002  
GMC Yukon Denali 2004 - 2001  
GMC Yukon S 2006 - 2005; GMC Yukon SLE 2000

UNIT PACKAGE: 1

**All items available in  
bulk quantities.**

**Call customer service  
1-800-354-9816  
for a price quote**

# GENERAL MOTORS CLIPS & FASTENERS

Door Hinge Pin & Bushing Repair Kits

*Photos not actual size*



**21404**  
(19260058)

Greaseable Stainless Steel  
Door Hinge Pin, Bushing & Bracket Repair Kit  
Repairs One (Upper or Lower)  
Passenger's Side Hinge

Cadillac Escalade 2006 - 2002  
Chevrolet Avalanche 2006 - 2002  
Chevrolet Silverado 2006 - 1999  
Chevrolet Silverado Classic 2007  
Chevrolet Suburban 2006 - 2000  
Chevrolet Tahoe 2005 - 2000; GMC Sierra 2006 - 1999  
GMC Sierra Classic SLE 2007; GMC Yukon 2002  
GMC Yukon Denali 2004 - 2001  
GMC Yukon S 2006 - 2005 ; GMC Yukon SLE 2000

UNIT PACKAGE: 1



**21406**  
(19260061)

Greaseable Stainless Steel  
Door Hinge Pin & Bushing Repair Kit  
Repairs Two Hinges

Cadillac Escalade & Escalade ESV; Chevrolet  
Avalanche 4-door pickup/SUV, Silverado, Suburban  
4-door extended SUV, & Tahoe 4-door SUV;  
GMC Sierra, Yukon & Yukon XL 2013 - 2007

UNIT PACKAGE: 1



**21405**

Stainless Steel  
Door Hinge Pin & Bushing Repair Kit  
Repairs Two Hinges

Cadillac Escalade & Escalade ESV; Chevrolet  
Avalanche 4-door pickup/SUV, Silverado, Suburban  
4-door extended SUV, & Tahoe 4-door SUV;  
GMC Sierra, Yukon & Yukon XL 2013 - 2007

UNIT PACKAGE: 1



**21582**  
(GM: 19260663)

Greaseable Stainless Steel  
Door Hinge Pin & Bushing Repair Kit  
Repairs Two Side Cargo Door Hinges  
Chevrolet Express & GMC Savana Van 2013 - 2009

UNIT PACKAGE: 1



**21444**  
(19260063)

Greaseable Stainless Steel  
Door Hinge Roller Pin Kit  
Repairs one  
Driver's or Passenger's Side  
Lower Hinge  
Chevrolet Silverado  
2013 - 2007  
GMC Sierra 2013 - 2007  
and Related Suv's (T-900)

UNIT PACKAGE: 1

Door Hinge Pin & Bushing Repair Kits

*Photos not actual size*



**21487**  
(19260056)

Greaseable Stainless Steel  
Door Hinge Pin &  
Bushing Repair Kit  
Repairs One Front  
(Upper or Lower)  
Door Hinge  
Buick Rainier,  
Chevrolet Trailblazer  
and GMC Envoy  
2011 - 02

UNIT PACKAGE: 1

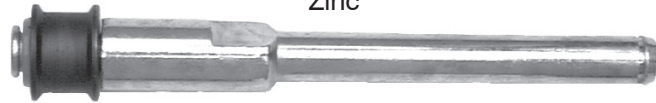

**19782**  
(15672183)  
Zinc

Door Hinge Roller Pin Assembly  
Pin Diameter: 25/64"  
Overall Length: 5-1/16"  
Roller Outer Diameter: 3/4"  
Roller Groove Diameter: 5/8"

**Use with Auveco 8829 E-Type Retaining Ring**  
Rear Door Upper Hinge S & T Trucks 1994 - On

UNIT PACKAGE: 1

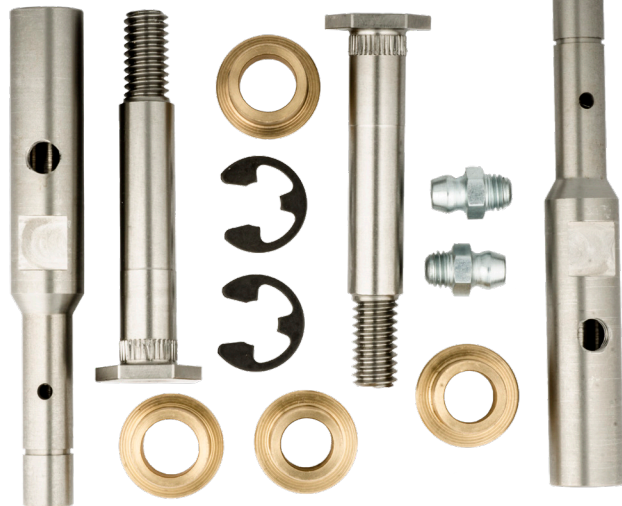

**22174**  
(GM: 19332887)

Greaseable Stainless Steel  
Door Hinge Pin and Bushing Repair Kit  
Repairs Two Hinges  
GMC Full Size Pick-Ups & SUV's 1998 - 1988

UNIT PACKAGE: 1



**19781**  
(15653790)  
Zinc & Yellow

Door Hinge Pin  
Length: 4-1/8"  
Pin Diameter: 11/32"  
Shoulder Outer Diameter: 3/8"  
Head Outer Diameter: 1/2"  
**Use with Auveco Bushings 16936,  
16937 & Pin Retainer 17976**  
S & T Trucks 1994 - On

UNIT PACKAGE: 2

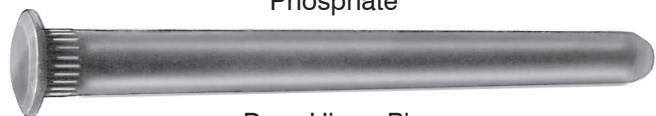

**14559**  
(GM: 6271989, 20046147)  
Phosphate

Door Hinge Pin  
Length: 4-1/16"  
Pin Diameter: 11/32"  
Head Outer Diameter: 9/16"

**Buick:** Estate Wagon & LeSabre Wagon 90-82,  
Electra 82, Regal 87-82, Riviera 85-82,  
and all exc. Skyhawk 77-76;  
**Cadillac:** Cimarron 88-82, Eldorado & Seville 85-82,  
Fleetwood Brougham 92-82;  
**Chevrolet:** Camaro 81-78, C & K Trucks 84 - 73  
Monte Carlo, Malibu & El Camino 88-76,  
Impala & Caprice 90-82, Nova 79-77;  
**Oldsmobile:** Cutlass Supreme, Calais &  
Cruiser 88-76, Delta 88 90-77, Omega 79-77,  
Toronado 85-82, 98 Recency 82-77;  
**Pontiac:** Firebird 81-78, Grand Prix 87-77, LeMans &  
Grand Am 81-77 Phoenix & Ventura 79-77,  
Safari & Parisienne 89-83

UNIT PACKAGE: 10



**19725**  
(Not Available from O.E.M.)  
Zinc

Door Hinge Roller Pin Assembly  
Diameter: 9/16"  
Length: 5-1/2"  
Roller Outer Diameter: 3/4"  
Roller Groove Diameter: 5/8"  
Knurl Diameter: 19/32"  
GM C & K Light Duty Trucks 2000 - 88

UNIT PACKAGE: 1



*Photos not actual size*

## 19183

(GM: 20043351)  
Phosphate



Door Hinge Pin  
Length: 4"  
Pin Diameter: 11/32"  
Head Outer Diameter: 7/16"

**Buick:** Skyhawk 88-82, Skylark 85-82;  
**Chevrolet:** Cavalier 94-82, Celebrity 90-82,  
Chevette 87-78, and Citation 85-80  
**Oldsmobile:** Cutlass Ciera 95-82,  
Firenza 88-82, Omega 84-80,  
**Pontiac:** Phoenix 84-80, Sunbird 94-82,  
T-1000 87-82 and 6000 91-82

UNIT PACKAGE: 10

## 19424

(15591860; 15691595;  
5967691; 88891731)  
Stainless Steel



Door Hinge Pin  
Length: 5-1/4"  
Pin Diameter: 11/32"  
Shoulder Outer Diameter: 3/8"  
Head Outer Diameter: 9/16"  
GM Trucks

**Use with Auveco Bushings 16936 & 16937  
& Pin Retainer 17976**  
C-K Models 1988-On

UNIT PACKAGE: 4

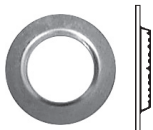

## 17976

(15562610)  
400 Series  
Stainless Steel

*Photo actual size*

Door Hinge Pin Retainer  
Inner Diameter: 21/64"  
Outer Diameter: 9/16"  
Thickness: 1/64"

**Used with 19424 &  
19781 Door Hinge Pin**  
GM Trucks C-K 1988-On

UNIT PACKAGE: 50

## 17437

(12338015, 14066728)  
Zinc & Yellow



Door Hinge Pin  
Length: 4-5/32"  
Pin Diameter: 11/32"  
Head Outer Diameter: 15/32"  
GM Astro Van, Safari Van & S-10 1982-On

UNIT PACKAGE: 5



## 14548

(9822198)

*Photo actual size*

Inner Diameter: 3/8"  
Outer Diameter: 1/2"  
Height: 15/32"

Flange Outer Diameter: 5/8"  
Buick 1975-42

Chevrolet: Monza & Vega 1980-76,  
All (Exc. Corvette) 1975-62, Olds Starfire 1980-76  
Pontiac: Astre & Sunbird 1980-76 and All 1975-49

UNIT PACKAGE: 25



## 14549

(9716926, 20345137)

*Photo actual size*

Thick Bushing  
Inner Diameter: 11/32"  
Outer Diameter: 1/2"  
Height: 3/8"

Flange Outer Diameter: 19/32"  
Buick 1976-On  
Cadillac 1980-On

Chevrolet: All 1976-On, Corvette 1982-73  
Olds (Exc. Starfire) 1980-On  
Pontiac: Exc. Astre & Sunbird 1980-On

UNIT PACKAGE: 25



## 14550

(GM: 9721917;  
Ford: D1AZ-6522841A)

*Photo actual size*

Inner Diameter: 11/32"  
Outer Diameter: 27/64"  
Height: 19/64"

Flange Outer Diameter: 19/32"  
Buick (Exc. Skyhawk) 1967-On  
Cadillac 1946-On

Chevrolet: Exc. Monza & Vega 1962-On,  
Corvette 1956-On, GM C & K Trucks 1993 - 79  
Olds Exc. Starfire 1949-On  
Pontiac: Exc. Astre & Sunbird 1932-On

UNIT PACKAGE: 25





**14553**

(20429500)

Inner Diameter: 11/32"  
 Outer Diameter: 31/64"  
 Height: 23/64"  
 Flange Outer Diameter: 19/32"  
 Splined Outer Diameter  
 All GM (Including Pick-Ups & Vans)  
 1968-On

UNIT PACKAGE: 25



**16936**

(12338074, 15691493,  
 15964971 & 16632193)

Inner Diameter: 11/32"  
 Outer Diameter: 1/2"  
 Height: 23/64"  
 Flange Outer Diameter: 43/64"  
 Splined Outer Diameter  
 Side Door Upper Hinge  
 GM Trucks C-K Models 1988-On

UNIT PACKAGE: 25



**16937**

(15562609, 15964972  
 & 16632192)

Inner Diameter: 25/64"  
 Outer Diameter: 17/32"  
 Height: 23/64"  
 Flange Outer Diameter: 11/16"  
 Splined Outer Diameter  
 Side Door Lower Hinge  
 GM Trucks C-K Models 1988-On

UNIT PACKAGE: 25



**12314**

(20037597)

*Photo not actual size*  
 Clear Knob  
 GM 1952-On

UNIT PACKAGE: 1



**12315**

(1732326)

*Photo not actual size*  
 Black Knob  
 GM 1952-On

UNIT PACKAGE: 1



**12316**

(458030)

*Photo not actual size*  
 GM Trucks 1977-On

UNIT PACKAGE: 1

**TIPS FOR NAVIGATING THE CATALOG**

• **Color Coded Pages**

- Yellow-** New Items
- Blue-** Metric Items
- Brown-** Electric Accessories
- Green-** Assortments, Cabinets,  
 Bins and Racks
- Gray-** Key Blanks & Accessories
- Pink-** Import Car Body Hardware

• **Specification Charts**

- Body Bolts-** Pages: 88 & 121-122
- Special Tapping Screws-** Pages: 91-94 & 128-130
- License Plate Screws-** Pages: 105-106
- Retainers-** Pages: 475-489
- Push-Type Retainers-** Pages: 534-545

• **Indexes. Located in the front**

- Pictorial**
- Alphabetical**
- Numerical**

- Images are actual size unless noted otherwise
- OEM Part Cross Reference: Indexed according to OEM number and Part Number. Located in the back

*Located in the front after the numerical index*

- Screw Identification charts: head styles, driving recesses, point styles and sizing.
- List of common terminology with brief descriptions
- Plating and finish types with brief descriptions

**15968**  
(E6DZ-13032A)



Adjusting Screw Assembly  
Hex & Slotted Drives  
Taurus & Sable 1988-86

UNIT PACKAGE: 10

**15966**  
(E7SZ-13032-D)

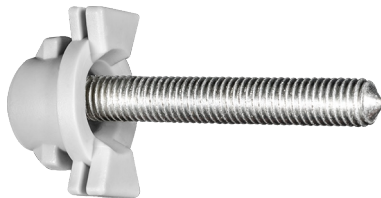

#12 -28 x 1-1/2"  
Adjusting Screw Assembly  
R.H. Upper, L.H. Lower  
Phillips Drive  
T-Bird, Cougar & Continental 1988-87

UNIT PACKAGE: 5



**16399**  
(E9TZ-13032B,  
E97B-13A093BA)  
Black Screw

Bronco & Ranger 1989-On

UNIT PACKAGE: 5

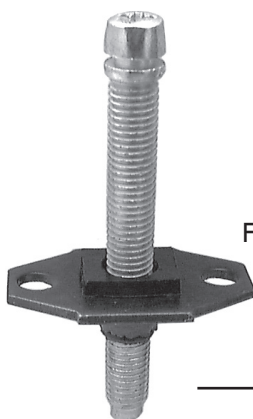

**11660**  
(DOZB-13A-093-AA)  
Zinc Screw & Phosphate Plate

1/4"-28 x 2"  
Headlight Adjusting Screw  
& Nut Assembly  
Ford Cars & Medium Duty Trucks  
1973-On

UNIT PACKAGE: 10

**11661**

Same as 11660 except for unit package quantity

UNIT PACKAGE: 25



**12228**  
(FDA13021-A)  
Zinc-Nylon Nut

Thread: 1/4"-28  
Headlight Adjusting  
Nut Mount  
Ford 1980-On

UNIT PACKAGE: 10



**21185**  
(W710793-S439)  
Zinc Organic

Headlight Mounting Clip  
Thread: M6-1.0  
Ford Super Duty Pick-Up  
2009 - 08

UNIT PACKAGE: 10



**18899**  
(F1CZ-13A147A)  
Black Nylon

Headlight Pivot Socket  
Escort & Tracer  
1991-On

UNIT PACKAGE: 25



**15940**  
(E9DB-13N020AA,  
E9DZ-13N129A)

Headlight Component  
Pivot Retaining Clip  
Ford Taurus & T-Bird and  
Mercury Cougar & Sable  
1989-On

UNIT PACKAGE: 25



**18263**  
(F37Z-13N129-A)  
Black

Headlight Component  
Retaining Clip  
Mustang & Ranger 1993-On

UNIT PACKAGE: 25

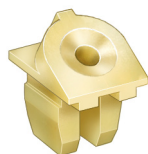

**18155**

(N803768-S)  
Natural Nylon

Door Arm Rest Nut  
Screw Size: #8  
Mustang & Capri 1987-On

UNIT PACKAGE: 15



**10305**

White Nylon

Nylon Nut  
Screw Size: #8

UNIT PACKAGE: 50



**9862**

(379830-S)  
White Nylon

Headlight Door, Grille & Mirror Nut  
Screw Size: #8 or #10  
Fits into 1/4" Square Hole  
Ford

UNIT PACKAGE: 50



**14755**

(379830-S)  
White Nylon

Screw Size: #8  
Width: 3/8"  
Length: 3/8"  
Fits into 1/4" Square Hole  
Ford 1986-On

UNIT PACKAGE: 25



**14756**

(Ford: 379830-S; Chry: 6033677)  
Black Nylon

Screw Size: #8  
Width: 3/8"  
Length: 3/8"  
Fits into 9/32" x 9/32" Hole  
Panel Thickness: 1/4"  
Ford & Chrysler 1986-On

UNIT PACKAGE: 25



**20245**

(N806334-S,  
W707157-S300)  
Natural Nylon

Nylon Nut  
Screw Size: M4.2 (#8)  
Head Size: 10mm x 10mm  
Fits into 6mm Square Hole  
Ford 1999 - On

UNIT PACKAGE: 50



**18383**

(W700566-S300)  
Natural Nylon

Screw Size: #12  
Back Panel Attachment  
Contour & Mystique 1995-On

UNIT PACKAGE: 25



**11865**

(GM: 1255823; Ford: 389360S)  
Natural Nylon

Tail Light Nut  
Screw Size: #6 or #8  
Ford 1981-On  
Front End Bezel Nut  
GM 1979-On

UNIT PACKAGE: 50



**12569**

(Ford: N801706-S; Chry: 6501773)  
Black Nylon

Screw Size: #12  
Ford 1981-On

UNIT PACKAGE: 25



**14754**

(N802376-S)  
Blue Nylon

Screw Size: #8  
Width: 3/8"  
Length: 1/4"  
Panel Thickness: 5/32"  
Fits into 1/4" Square Hole  
Ford

UNIT PACKAGE: 25



**20927**

(N811478-S100)  
Black Nylon

License Plate & Rear Bumper  
Nylon Nut with Sealer  
Screw Size: M6.3 (#14)  
Head Size: 16mm x 16mm  
Stem Length: 8mm  
Fusion & Mustang 2005 - On

UNIT PACKAGE: 15



**21368**

(W711079-S300)  
Black Nylon

Tail Light Grommet  
Head Size: 13mm x 17mm  
Stem Length: 10mm  
Explorer, Mountaineer & Pick-Up Trucks  
2006 - On

UNIT PACKAGE: 25



**19277**  
(N804765-S)  
Natural Nylon

Wheel Opening Screw Grommet  
Screw Size: #8 (M4.2)  
Head Size: 3/8" x 3/8"  
Stem Length: 7/8"  
Mustang, T-Bird, Cougar &  
Continental 1993-On



UNIT PACKAGE: 50



**20425**  
(F5RZ-17K657-A)  
Natural Nylon

Windshield Washer Reservoir  
Mounting Screw Grommet  
Screw Size: #12  
Head Diameter: 1/2"  
Overall Length: 13/16"  
Fits into 3/8" Sq. Hole  
Ford Contour, Focus & Mystique 1995 - On

UNIT PACKAGE: 25



**21362**  
(W708580-S300)  
Black Nylon

Side Marker Tail Light &  
Bumper Screw Grommet  
Screw Size: M4.2 (#8)  
Head Size: 11.5mm x 11.5mm  
Stem Length: 18mm  
Expedition, Fusion, Milan, MKZ &  
Navigator 2006 - On

UNIT PACKAGE: 25



**19326**  
(N807706-S)  
Natural Nylon

Front Bumper Fascia Grommet  
Escort, Explorer & Mustang 1996-On

UNIT PACKAGE: 25



**21239**  
(W708319-S300)  
White Nylon

Front Bumper Screw  
Grommet with Sealer  
Screw Size: M4.8 (#10)  
Head Diameter: 16mm  
Stem Length: 24mm  
Fusion 2009 - On

UNIT PACKAGE: 25



**21826**  
(Ford: W711031-S300)  
Black Nylon

License Plate & Tail Light  
Screw Grommet with Sealer  
Screw Size: M6.3 - 1.81 (#14)  
Head Size: 15mm x 15mm  
Stem Length: 22mm  
Ford Edge, Explorer, Fiesta,  
Flex, Focus, Fusion & Lincoln 2014 - 06

UNIT PACKAGE: 15



**20532**  
(W708045-S300)  
Black Rubber

Rear Bumper Cover Grommet  
Head Diameter: 15mm  
Stem Length: 21mm  
Fits into 9.5mm Hole  
**Use with Auveco 20531**  
Ford Expedition 2003 - On

UNIT PACKAGE: 25



**20393**  
(W706575-S300)  
Natural Nylon

Door Panel Screw Grommet  
Screw Size: M4.2 (#8)  
Stem Length: 20mm  
Fits into 10mm Square Hole  
Ford Escape 2001 - On

UNIT PACKAGE: 50

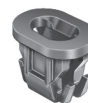

**11841**  
(N-800503S)  
Black Nylon

Grille Attachment Nut  
Screw Size: #6  
Ford 1978-On

UNIT PACKAGE: 50





**21165**

(W712160-S300)  
Black Nylon

Headlight Grommet  
Screw Size: M6 (#14, 1/4")  
Head Size: 22mm x 23.5mm  
Overall Height: 18mm  
Expedition, F150 and  
Navigator 2003 - On

UNIT PACKAGE: 15



**20466**

(GM: 25649667;  
Ford: W705590-S300,  
W710549-S300)  
Natural Nylon

Screw Grommet  
With Sealer  
Screw Size: M4.2 (#8)  
Head Size: 13mm x 22mm  
Stem Length: 18mm  
Back Glass Moulding & Interior Trim  
Cadillac & Ford Windstar 1998 - On

UNIT PACKAGE: 15



**21300**

(Ford: 3M8Z-17C432-A;  
Mazda: GK2A-50-798)  
White Nylon

Cowl Vent Screw  
Grommet with Sealer  
Screw Size: M4.8 (#10)  
Head Size: 15mm x 27mm  
Stem Length: 13mm  
Fusion, Milan, MKZ & Zephyr  
and Mazda 6 2003 - On

UNIT PACKAGE: 5



**21224**

(Ford: F50Y-14603-A)  
Black Nylon

Headlight and  
Tail Light Grommet  
Head Size: 18.5mm x 21.5mm  
Stem Length: 18mm  
Fits into 9.5mm x 21.5mm Hole  
Explorer, Navigator and  
Super Duty Pick-Up 2003 - On

UNIT PACKAGE: 25



**20264**

(N806363-S)  
White Nylon

Kick Panel Grommet  
Head Diameter: 23mm  
Overall Length: 24mm  
**Used with Auveco Retainer 19760**  
Ford Ranger 1993-On

UNIT PACKAGE: 25



**21304**

(Ford: 3M8Z-16K262-A;  
Mazda: GJ6A-50-ES1)  
Black Nylon

Rear Bumper Grommet with Sealer  
Head Size: 27mm x 30mm  
Stem Length: 32mm  
Fits into 17mm x 20mm Hole  
Ford Fusion, Milan, MKS, MKZ  
& Zephyr and Mazda 6 2003 - On

UNIT PACKAGE: 5



**17317**

(F1CZ-8A188-A)  
Black Nylon

Radiator Grille Spacer  
Ford Escort &  
Mercury Tracer 1991-On

UNIT PACKAGE: 25



**20530**

(Not Available from O.E.M.)  
Black Nylon

Radiator Shroud  
Air Deflector Retainer  
Head Diameter: 20mm  
Stem Diameter: 13mm  
Stem Length: 16mm  
Ford Expedition 2003 - On

UNIT PACKAGE: 50



**17195**

(Isuzu: 8942180270)  
Black Nylon

Grille Clip  
Width: 13mm  
Length: 22mm  
Ford Escort, Honda, Isuzu,  
Mitsubishi & Plymouth Laser

UNIT PACKAGE: 25



**20171**  
(N807189-S100, N811353-S100)  
White Nylon

Cowl Vent Grommet  
Screw Size: M4.2 (#8)  
Fits into 10mm x 14mm Hole  
F150 Pickup, Expedition  
& Windstar 1995 - On

UNIT PACKAGE: 10



**19138**  
(Ford: F1CZ-5802316A;  
Mazda: BW0A-50-792)  
Black Nylon

Cowl Top Vent Grille Retainer  
Ford Escort & Tracer and  
Mazda 1991-On

UNIT PACKAGE: 15



**19238**  
(F6DZ-5402316-AA)  
Natural Nylon

Cowl Top Vent Grille Grommet  
**Use with Auveco 19237**  
Ford Taurus & Sable 1996-On



UNIT PACKAGE: 50



**19237**  
(W701649-S, W704881-S300)  
Black Nylon

#10 x 1-1/32"  
Cowl Top Vent Grille Nylon Screw  
Head Outer Diameter: 9/16"  
**Use with Auveco 19238**  
Ford Taurus & Sable 1996-On

UNIT PACKAGE: 50



**17551**  
(Mazda: GJ21-50-H81)  
Natural Nylon

Cowl Screen Grommet  
Ford Probe and  
Mazda 626 & MX6 1988-On

UNIT PACKAGE: 25



**17552**  
(Mazda: GJ21-50-H82)  
Natural Nylon

Cowl Screen Grommet  
Ford Probe and  
Mazda 626 & MX6 1988-On

UNIT PACKAGE: 25



**17553**  
(Mazda: KA01-50-H16)  
Yellow Nylon

Rear Hatch Grommet  
**Use with Auveco 17554**  
Ford Probe and Mazda MX 6 1988-On

UNIT PACKAGE: 25



**17554**  
(Mazda: KA01-50-H15A)  
Black Nylon

Rear Hatch Retainer  
**Use with Auveco 17553**  
Ford Probe and Mazda MX6 1988-On

UNIT PACKAGE: 25



**18816**  
(N807994-S)  
Black Nylon

Grille & Side Marker Light Grommet  
Fits into 10mm Hole  
Ford 1994-On

UNIT PACKAGE: 50



**17667**  
Green Nylon

Tubular Nut  
Hole Size: 3/8"  
Lower Body Side Moulding  
Lincoln Town Car 1990-On

UNIT PACKAGE: 25



**19526**  
(N807247-S)  
Natural Nylon

Rear Door & Back Window  
Trim Panel Grommet  
Screw Size: #12 - 24  
Fits into 1/2" Hole  
Lincoln Town Car 1990 - On

UNIT PACKAGE: 25



**19783**  
(N811169S, W705550-S300)  
White Nylon

Park & Turn Signal Housing Grommet  
Stud Size: 7/32"  
Head Diameter: 13mm  
Stem Length: 9mm  
Fits into 11mm Hole  
F250 - F550 Trucks 1999 - On

UNIT PACKAGE: 50



**22359**

(Ford: W702438-S300)  
Black Nylon

Radiator Grille Screw Grommet  
Screw Size: M4.8 (#10)  
Head Diameter: 20mm  
Stem Length: 11mm  
Fits into 11.5mm x 7.5mm Slot  
Ford C-Max, Escape, Fiesta, Focus,  
Fusion, Transit Connect and Lincoln  
MKC & MKZ 2015 - 2010

UNIT PACKAGE: 25

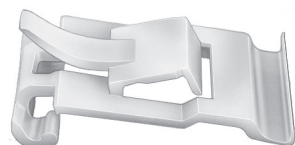

**19752**

(Not Available from O.E.M.)  
White Nylon

Door Belt Moulding Clip  
Taurus, Sable Contour &  
Mystique 1998 - 95

UNIT PACKAGE: 15



**20400**

(YF4Z-8194-AA)  
Nylon

Radiator Grille Clip  
Width: 11/32"  
Length: 1-9/32"  
Mercury Sable 2000 - On

UNIT PACKAGE: 15

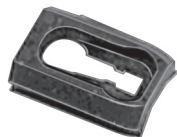

**19154**

(E2EB-61290C62-AA)  
Nylon

Body Side  
Moulding Clip  
Escort & Lynx 1981-On

UNIT PACKAGE: 25



**17451**

(Mazda: H001-68-719B)  
Nylon

Rocker Scuff  
Plate Retainer  
Ford Probe and Mazda MX6 1988-On

UNIT PACKAGE: 25



**21306**

(Not Available from O.E.M.)  
White Nylon

Belt Moulding Clip  
Width: 18mm  
Length: 37mm  
Taurus 2010 - On

UNIT PACKAGE: 10



**21507**

(Not Available from O.E.M.)  
White Nylon

Belt Moulding Clip  
Width: 25mm  
Length: 36mm  
Overall Height: 27mm  
Edge 2009 - On

UNIT PACKAGE: 15



**18377**

(W701430-S300)  
Black Nylon

Door Trim Retaining Clip  
Contour & Mystique 1995-On

UNIT PACKAGE: 10



**21790**

(Ford: W709688-S300)  
Black Nylon

Hood Insulation Retainer  
Head Size: 28mm x 30mm  
Stem Length: 14mm  
Overall Height: 16mm  
Ford Focus & Lincoln MKZ  
2012 - On

UNIT PACKAGE: 25



**20862**

(4L3Z-1510182-AA)  
Black Nylon

Roof Garnish Moulding Clip  
Tip to Tip: 42mm  
Front to Back: 12mm  
Height: 21mm  
Ford F-150 2005 - On

UNIT PACKAGE: 15



**21506**

(Not Available from O.E.M.)  
Black & White Nylon

Windshield Moulding Clip with Sealer  
Top Head Size: 13mm x 13.5mm  
Bottom Head Size: 12mm x 14mm  
Stem Length: 9mm  
Explorer 2011 - On

UNIT PACKAGE: 10



## 22038

(Ford: W716460-S300)  
White Nylon

Moulding Clip  
Head Size: 11mm x 20mm  
Stem length: 11mm  
Overall Height: 13.5mm  
Ford Fiesta, Fusion & Mustang and  
Lincoln MKZ 2010 - On

UNIT PACKAGE: 25



## 20979

(6G1Z-5410182-C)  
Blue Nylon

Wheel Flare & Rocker Panel Moulding Clip  
Top Head Size: 14mm x 18mm  
Bottom Head Size 14mm x 18mm  
Stem Length: 11mm  
Fits into 9mm Hole  
Ford 500 2005 - On

UNIT PACKAGE: 25



## 21202

(W790173-S900)  
Blue Nylon

Windshield Moulding Clip with Sealer  
Top Head Size: 14mm x 18mm  
Bottom Head Size: 19mm x 18mm  
Stem Length: 10mm  
Fits into 9mm Hole  
Flex 2009 - On

UNIT PACKAGE: 10



## 20817

(W710528-S300)  
White Nylon

Moulding Clip with Sealer  
Top Head Size: 14mm x 20mm  
Bottom Head Size: 15mm x 20mm  
Stem Length: 12mm  
Fits into 9mm Hole  
Lincoln Navigator 2003 - On

UNIT PACKAGE: 15



## 21198

(Not Available from O.E.M.)  
White Nylon

Door Cladding  
Moulding Clip with Sealer  
Top Head Size: 15mm x 20mm  
Bottom Head Size: 20mm x 24mm  
Stem Length: 11mm  
Fits into 9mm Hole  
Edge and Lincoln MKX 2007 - On

UNIT PACKAGE: 10



## 22124

(Ford: W716352-S300)  
White Nylon

Rocker Panel & Door  
Moulding Clip with Sealer  
Top Head Size: 12mm x 20mm  
Bottom Head Size: 12mm x 20mm  
Stem Length: 14mm  
Fits into 9mm Hole  
Ford Edge, Mustang &  
Mustang G.T. 2015 - On

UNIT PACKAGE: 25



## 21669

(W716497-S300)  
Gray Nylon

Bumper Moulding Clip  
with Sealer  
Top Head Size: 12mm x 20mm  
Bottom Head Size: 12mm x 24mm  
Stem Length: 16mm  
Escape 2013 - On

UNIT PACKAGE: 10

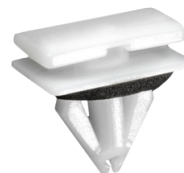

## 21668

(W715201-S300)  
White Nylon

Rocker Panel  
Moulding Clip with Sealer  
Top Head Size: 12mm x 20mm  
Bottom Head Size: 15mm x 20mm  
Stem Length: 15mm  
Escape 2013 - On

UNIT PACKAGE: 15



## 22099

(Ford: W716351-S300)  
White Nylon

Wheel Opening &  
Rocker Moulding Clip  
Top Head Size: 12mm x 20mm  
Bottom Head Size: 12mm x 20mm  
Stem Length: 14mm  
Fits into 9mm Hole  
Ford Escape &  
Lincoln MKC 2013 - On

UNIT PACKAGE: 25





**22033**

(Ford: W716503-S300)  
White Nylon

Rocker Panel & Deck Lid  
Moulding Clip with Sealer  
Top Head Size: 15mm x 20mm  
Bottom Head Size: 20mm x 20mm  
Stem Length: 14mm  
Fits into 9mm Hole  
Ford Fusion & MKZ 2013 - On

UNIT PACKAGE: 25



**21174**

(W713590-S300)  
White Nylon

Windshield Moulding Clip with Sealer  
Top Head Size: 14mm x 18mm  
Bottom Head Size: 15mm x 18mm  
Stem Length: 11mm  
Fits into 9mm Hole  
Flex 2009 - On

UNIT PACKAGE: 15



**21522**

(Not Available from O.E.M.)  
Gray Nylon

Fender & Rocker  
Moulding Clip with Sealer  
Top Head Size: 14mm x 18mm  
Bottom Head Size: 18mm x 21mm  
Stem Length: 15mm  
Fits into 9mm Hole  
Explorer 2011 - On

UNIT PACKAGE: 25

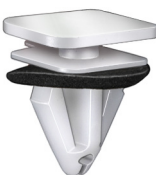

**21523**

(Not Available from O.E.M.)  
White Nylon

Rocker Moulding Clip with Sealer  
Top Head Size: 14mm x 18mm  
Bottom Head Size: 14mm x 18mm  
Stem Length: 15mm  
Fits into 9mm Hole  
Lincoln MKS 2010 - On

UNIT PACKAGE: 10



**20981**

(Not Available from O.E.M.)  
White Nylon

Wheel Flare  
Moulding Clip with Sealer  
Top Head Size: 14mm x 29mm  
Bottom Head Size: 14mm x 29mm  
Stem Length: 16mm  
Fits into 9mm Hole  
Explorer 2006 - On

UNIT PACKAGE: 15



**20968**

(Not Available from O.E.M.)  
Yellow Nylon

Wheel Lip Moulding Clip  
Head Size: 15mm x 51mm  
Stem Length: 11mm  
Fits into 10mm Hole  
Expedition & Navigator 1998 - On

UNIT PACKAGE: 15



**21230**

(Not Available from O.E.M.)  
White Nylon

Fender Flare Moulding Clip  
Top Head Size: 14mm x 34mm  
Bottom Head Size: 14mm x 33mm  
Stem Length: 14mm  
Fits into 9mm Hole  
Explorer 2007 - On

UNIT PACKAGE: 25



**21148**

(Not Available from O.E.M.)  
White Nylon

Drip Rail Moulding Clip with Sealer  
Width: 1-11/32"  
Overall Height: 11/16"  
500, Montego, Sable &  
Taurus 2005 - On

UNIT PACKAGE: 15



**21000**

(F57B-16241-AA)  
White Nylon

Fender Moulding Clip  
Head Size: 15mm x 51mm  
Stem Length: 11mm  
Fits into 8mm Hole  
Explorer & Others 2005 - On

UNIT PACKAGE: 15

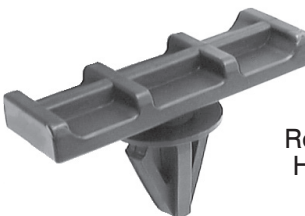

**20358**

(F6DZ-5410182-AA)  
Black Nylon

Rocker Panel Moulding Clip  
Head Size: 13mm x 39mm  
Stem Length: 14mm  
Fits into 9mm Hole  
Sable, Taurus & Lincoln LS2000  
1996 - On

UNIT PACKAGE: 10



**20663**  
(F57Z-16241-AB,  
W709767-S300)  
Black Nylon

Rocker Panel Moulding Clip  
Head Size: 14mm x 40mm  
Stem Length: 11mm  
Ford Mustang 2001 - On

UNIT PACKAGE: 15

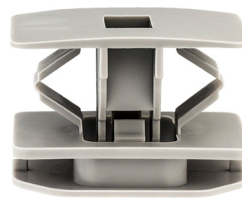

**20977**  
(6G1Z-5410182-A)  
Gray Nylon

Rocker Panel Moulding Clip  
Top Head Size: 22mm x 30mm  
Overall Height: 18mm  
Ford 500 2005 - On

UNIT PACKAGE: 15



**19441**  
(F1TZ-7810182-A)  
Black Nylon

Rocker Panel and  
Ground Effects Moulding Clip  
Explorer, Expedition & F150  
1991-On

UNIT PACKAGE: 25

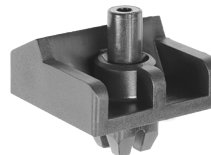

**18498**  
(W700614S300)  
Black Nylon

Door Trim Clip  
Contour & Mystique 1995-On

UNIT PACKAGE: 10



**20965**  
(F4ZZ-6310182-A)  
Black Nylon

Rocker Panel and  
Ground Effects Moulding Clip  
Head Size: 16mm x 50mm  
Stem Length: 14mm  
Fits into 9mm Hole  
Mustang 1995 - On

UNIT PACKAGE: 15

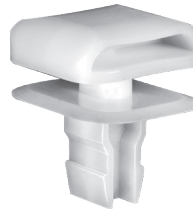

**17602**  
(F1CZ-61101B04-A)  
Natural Nylon

Body Side &  
Rocker Panel Moulding Clip  
Escort GT 1991-On

UNIT PACKAGE: 15



**21319**  
(Not Available from O.E.M.)  
White Nylon

Ground Effect  
Moulding Clip  
Head Size: 20mm x 40mm  
Stem Length: 14mm  
Overall Height: 30mm  
Fits into 9mm Hole  
Ford 2008 - On

UNIT PACKAGE: 10



**20392**  
(Not Supplied by O.E.M.)  
White Nylon

Moulding Clip  
Head Diameter: 3/4"  
Stem Length: 15/32"  
Fits into 5/16" Hole  
Ford Expedition, Explorer &  
Mountaineer 2001 - On

UNIT PACKAGE: 10



**21219**  
(Not Available  
from O.E.M.)  
Yellow Nylon

Fender Flare Moulding Clip  
Top Head Size: 14.5mm x 33.5mm  
Bottom Head Size: 15mm x 45mm  
Stem Length: 14mm  
Fits into 11mm Hole  
F-450 & F-550 Truck 2009 - On

UNIT PACKAGE: 10



**20355**  
(W705849-S300)  
Nylon

Front End Moulding Clip  
Top Head Size: 1/2" x 13/16"  
Bottom Head Size: 11/16" x 25/32"  
Stem Length: 3/8"  
Ford 2000 - On

UNIT PACKAGE: 10



**20936**

(Ford: W707388-S300;  
Mazda: 9XG0-73-88X0)  
Black Nylon

Front Bumper Cover Moulding Clip  
Bottom Head Size: 18mm x 20mm  
Stem Length: 10mm  
Fits into 8mm x 12mm Hole  
Ford Escape 2001 - On  
Mazda Tribute 2006 - 01

UNIT PACKAGE: 10



**19345**

(W702412-S300)  
Nylon

Pillar Trim Clip  
Contour & Mystique 1995-On

UNIT PACKAGE: 50



**18882**

(Ford: KA80-51-PR6;  
Mazda: EA01-50-048)  
Black Nylon

Body Side Lower  
Wide Moulding Grommet  
Ford Probe & Mazda MX6 1993-On

UNIT PACKAGE: 10



**19413**

(F7UZ-15238A32)  
Black Nylon

Door Panel Screw Cover  
Head Diameter: 3/4" (19mm)  
Fits into 5/8" (16mm) Hole  
Ford Econoline E150 1997 - On

UNIT PACKAGE: 25



**20194**

(W701223-S300)  
Black Nylon

Cowl Grille Screw Cover  
Outer Diameter: 13mm  
**Use with Auveco Fastener 20193**  
Contour, Focus & Mystique 1995 - On

UNIT PACKAGE: 50



**20193**

(W703842-S300,  
W703919-S300)  
Black Nylon

With Zinc & Yellow Screw

Cowl Grille Fastener Nylon Retainer  
Length Under Head: 38mm  
**Replaces Auveco 18497**  
Contour, Focus & Mystique 1995 - On

UNIT PACKAGE: 15



**14953**

(Ford: N803494S; GM: 15679091)  
Black Nylon

Fascia, Trim & Grille Retainer  
Head Size: 15/32" x 15/32"  
Stem Length: 21/32"  
Fits into 1/4" Square Hole or Slot  
Aerostar, Escort & Lynx 1985-On  
GM 1994 - On

UNIT PACKAGE: 25



**17450**

(Ford: E8BZ-17C756C,  
Mazda: BF67-50-235)  
Black Nylon

Bumper Cover Retainer  
Head Size: 20mm x 30mm  
Stem Length: 11mm  
Fits into 10mm Hole  
Ford Festiva 1988-On  
Mazda 323 1986-On

UNIT PACKAGE: 10



**15366**

(Ford: E7GZ-17A904-B;  
Mazda: BF67-50-033)  
Nylon

Bumper Retainer  
Head Size: 20mm x 30mm  
Stem Length: 11mm  
Fits into 10mm Hole  
Mercury Tracer 1987-On

UNIT PACKAGE: 10



**17060**

(Ford: E92Z-17C756C;  
Mazda: GJ21-50-034)  
Black Nylon

Bumper Cover Retainer  
Head Size: 20mm x 30mm  
Stem Length: 20mm  
Fits into 10mm Hole  
Ford Probe & Mazda MX6 1989-On

UNIT PACKAGE: 10



## 20923

(Ford: 3M8Z-1502316-A;  
Mazda: GJ6E-50-715A)  
Black Nylon

Cowl Vent  
Push-Type Retainer  
Head Size: 8.5mm x 12mm  
Stem Length: 9mm  
Fits into 5mm Hole  
Fusion, Milan & Zephyr 2006 - On  
Mazda 5 & 6 2003 - On

UNIT PACKAGE: 15



## 21172

(W713202-S300,  
W713445-S300)  
Black Nylon

Bumper Push-Type Retainer  
Head Diameter: 13mm  
Stem Length: 18mm  
Fits into 8mm Hole  
Fusion 2006 - On

UNIT PACKAGE: 15



## 14988

(N805229S)  
Black Nylon

Push-Type Retainer  
Head Diameter: 7/16"  
Stem Length: 11/16"  
Fits into 15/64" Hole  
Ford 1987 - On

UNIT PACKAGE: 25



## 22058

(Ford: N807673-S)  
Black Nylon

Tailgate Push-Type  
Retainer  
Head Diameter: 14mm  
Stem Length: 9mm  
Fits into 7mm Hole  
Ford Explorer Sport Trac 2010 - 2007

UNIT PACKAGE: 10



## 14995

(GM: 10195515;  
Ford: N805026S;  
Chry: 4696488, 6503163)  
Black Nylon

Push-Type Retainer  
Head Diameter: 1/2"  
Stem Length: 1-13/64"  
Fits into 9/32" Hole  
GM, Ford &  
Chrysler 1987 - On

UNIT PACKAGE: 25



## 14992

(Ford: N803946S;  
Chry: 6502871)  
Black Nylon

Push-Type Retainer  
Head Diameter: 19/32"  
Stem Length: 29/32"  
Fits into 1/4" Hole  
Ford & Chrysler 1987 - On

UNIT PACKAGE: 50



## 20191

(YS4Z-16K262-AA)  
Black Nylon

Push-Type Retainer  
Head Diameter: 16mm  
Stem Length: 18mm  
Fits into 6mm Hole  
Focus 2000 - On

UNIT PACKAGE: 25



## 22178

(Ford: W707365-S300)  
Black Nylon

Front Fender  
Push-Type Retainer  
Head Diameter: 13mm  
Stem Length: 10mm  
Fits into 7mm Hole  
Ford Edge 2015 - On

UNIT PACKAGE: 10



## 18893

(N806322-S)  
Black Nylon

Trim Panel Push-Type Retainer  
Head Diameter: 11/16"  
Stem Length: 1/2"  
Fits into 1/4" Hole

UNIT PACKAGE: 15





**14991**

(GM: 10139822; 25680782;  
Ford: N808147S)  
Black Nylon

Push-Type Retainer  
Head Diameter: 11/16"  
Stem Length: 11/16"  
Fits into 1/4" Hole  
GM & Ford 1987 - On

UNIT PACKAGE: 25



**17632**

(Mazda: B092-51-833;  
Ford: MB-455-56143, W705845-S300;  
Hyundai: 86590-28000)  
Black Nylon

Push-Type Retainer  
Head Diameter: 18mm  
Stem Length: 12mm  
Fits into 8mm Hole  
Mazda & Ford Aspire

UNIT PACKAGE: 10



**18894**

(N807578-S, N808332-S)  
Black Nylon

Trim Panel  
Push-Type Retainer  
Head Diameter: 11/16"  
Stem Length: 3/4"  
Fits into 1/4" Hole

UNIT PACKAGE: 15



**20545**

(N811283-S)  
Black Nylon & Santoprene Rubber

Trim Panel Push-Type Retainer  
Head Diameter: 18mm  
Stem Length: 18mm  
Fits into 6.3mm Hole  
Ford Expedition & Navigator 1997 - On

UNIT PACKAGE: 25



**14753**

(GM: 20664092;  
Ford: N804570S; Chry: 4638136)  
Black Nylon

Trim Retainer  
Head Diameter: 11/16"  
Stem Length: 7/8"  
Fits into 1/4" Hole  
Ford 1986-On  
Chrysler 1998 - On

UNIT PACKAGE: 25



**21098**

(Ford: W706092-S300;  
Chrysler: 6508197-AA)  
Black Nylon

Front Air Shield, Splash Guard &  
Heat Shield Push-Type Retainer  
Head Diameter: 18mm  
Stem Length: 18mm  
Fits into 6.4mm Hole  
Ford Taurus 2008 - On  
Dodge Ram 2006 - On

UNIT PACKAGE: 25



**18895**

(N807577-S, N808331-S)  
Black Nylon

Trim Panel Push-Type Retainer  
Head Diameter: 11/16"  
Stem Length: 1-3/32"  
Fits into 1/4" Hole  
Aerostar & Windstar

UNIT PACKAGE: 15



**20367**

(W706713-S300)  
Black Nylon

Bumper Cover Push-Type Retainer  
Head Diameter: 18mm  
Stem Length: 18mm  
Fits into 8mm Hole  
Ford Escape 2001- On

UNIT PACKAGE: 25



**21703**

(Ford: W716510-S300)  
Black Nylon

Lower Radiator Shield  
Push-Type Retainer  
Head Diameter: 18mm  
Stem Length: 12mm  
Fits into 7mm Hole  
Ford Fusion 2013 - On

UNIT PACKAGE: 10



**21089**

(W710250-S300)  
Black Nylon

Rear Bumper Push-Type Retainer  
Head Diameter: 18mm  
Stem Length: 18mm  
Fits into 8mm Hole  
Edge 2007 - On

UNIT PACKAGE: 25





**19849**  
 (Not Available from O.E.M.)  
 Black Nylon & Santoprene Rubber  
 Bumper Push-Type Retainer  
 Head Diameter: 18mm  
 Stem Length: 18mm  
 Fits into 8mm Hole  
 Taurus & Sable 2000 - On  
 UNIT PACKAGE: 25



**11705**  
 (387843-S)  
 Black Nylon  
 Fender Shield Retainer  
 Head Diameter: 19/32"  
 Stem Length: 5/8"  
 Fits into 1/4" Hole  
 Ford 1978-On  
 UNIT PACKAGE: 50



**13469**  
 (N802737-S)  
 Black Nylon  
 Under Hood Retainer  
 Head Diameter 3/4"  
 Stem Length 1/2"  
 Fits into 1/4" Hole  
 Tempo & Topaz  
 UNIT PACKAGE: 25



**20310**  
 (383142-S)  
 Black Nylon  
 Grille to Headlight Bracket  
 Push-Type Retainer  
 Head Diameter: 5/8"  
 Stem Length: 7/16"  
 Fits into 1/4" Hole  
**Replaces Auveco 10214**  
 Ford  
 UNIT PACKAGE: 50



**16858**  
 (Nissan: 63844-01A00;  
 Ford: MNA01-56145, NA01-56145;  
 Kia: MNA01-56-145;  
 Mazda: NA01-56-145)  
 Black Nylon  
 Push-Type Retainer  
 Head Diameter: 20mm  
 Stem Length: 18mm  
 Fits into 8mm Hole  
 Nissan 1980-On  
 Probe & Aspire 1995-On  
 Kia & Mazda  
 UNIT PACKAGE: 25



**20273**  
 (Ford: N808791;  
 Chry: 5GC71RC3AA, 5GF92RC3AA)  
 Gray Nylon  
 Interior Trim, Dash & Console  
 Push-Type Retainer  
 Head Diameter: 19mm  
 Shoulder Diameter: 10mm  
 Shoulder Length: 7mm  
 Stem Length: 22mm  
 Fits into 9mm Hole  
 Dodge Durango &  
 Ford Pick-Ups 1997 - On  
 UNIT PACKAGE: 25



**14994**  
 (N804837S)  
 Black Nylon  
 Push-Type Retainer  
 Head Diameter: 1"  
 Stem Length: 29/32"  
 Fits into 1/4" Hole  
 Ford 1987 - On  
 UNIT PACKAGE: 50



**11706**  
 (387944-S)  
 Black Nylon  
 Grille to Metal  
 Stamping Retainer  
 Head Diameter: 3/4"  
 Shoulder Length: 1/4"  
 Stem Length: 11/16"  
 Fits into 1/4" Wide Slot  
 Ford Truck 1978-On  
 UNIT PACKAGE: 50



**11702**  
 (D6EA-1A100-AA)  
 Natural Nylon  
 Wheel Ornament Push-Type Retainer  
 Head Diameter: 25/64"  
 Stem Length: 19/32"  
 Fits into 9/32" Hole  
 Ford 1976 - On  
 UNIT PACKAGE: 50



**20233**  
 (W705956-S300)  
 Black Nylon  
 Cowl Push-Type Retainer  
 Head Diameter: 25mm  
 Shoulder Diameter: 10mm  
 Shoulder Length: 3mm  
 Stem Length: 12mm  
 Fits into 9mm Hole  
 Lincoln LS 1999 - On  
 UNIT PACKAGE: 15



**15522**

(N805231S)  
Black Nylon

Push-Type Retainer  
Head Diameter: 5/8"  
Stem Length: 17/32"  
Fits into 1/4" Hole  
Taurus, Topaz & Sable 1989-On

UNIT PACKAGE: 50



**19607**

(XL3Z-17E971-AA)  
Natural Nylon

Front Bumper Cover  
Push-Type Retainer  
Head Diameter: 16mm  
Stem Length: 12mm  
Fits into 10mm Hole  
F150 & F250 Trucks 1999-On

UNIT PACKAGE: 25



**20516**

(W706182-S300)  
Black Nylon

Headlight Mounting &  
Deck Lid Push-Type Retainer  
Head Diameter: 20mm  
Hex: 10mm  
Stem Length: 13mm  
Fits into 8mm Hole  
Ford Expedition, Explorer & Focus 2000 - On

UNIT PACKAGE: 25



**19638**

(Chry: 4805405AA;  
Ford: 1L5Z-17K826AA)  
Black & White Nylon

Push-Type Retainer  
Head Diameter: 34mm  
Stem Length: 20mm  
Fits into 8mm Hole  
Chrysler 1998-On  
Ford Trucks 2005 - On

UNIT PACKAGE: 15



**17478**

(Mazda: B101-68-252-00)  
Black Nylon

Interior Trim Push-Type Retainer  
Head Diameter: 14mm  
Stem Length: 16mm  
Fits into 6mm Hole  
Ford Probe and Mazda MX6 1988-On

UNIT PACKAGE: 25



**22349**

(Ford: W719367-S300)  
Black Nylon

Push-Type Retainer  
Head Diameter: 14mm  
Stem Length: 18mm  
Fits into 8mm x 11mm Hole  
Ford

UNIT PACKAGE: 15



**19801**

(GM: 21077123; Chry: 6509103AA,  
Ford: W705436-S300)  
Black Nylon

Wheel Opening Moulding  
Push-Type Retainer  
Head Diameter: 19/32" (15mm)  
Stem Length: 3/4" (19mm)  
Fits into 1/4" (6mm) Hole  
Saturn 1991 - On  
Ford 2002 - On  
Chrysler 2010 - On

UNIT PACKAGE: 25



**17222**

(Ford: F3LY-14570-B; GM: 21075686)  
Black Nylon

Push-Type Retainer  
Head Diameter: 15mm  
Stem Length: 20mm  
Fits into 8mm Hole  
Rocker Panel, Wheel Liner &  
Air Inlet Duct Applications  
Ford  
GM Saturn 1991 - On

UNIT PACKAGE: 25



**17103**

(GM: 15681408; Ford: N803709S)  
Black Nylon

Fascia Attachment Push-Type Retainer  
Head Diameter: 15mm  
Stem Length: 23mm  
Fits into 6mm Hole  
GM & Ford 1986-On

UNIT PACKAGE: 50

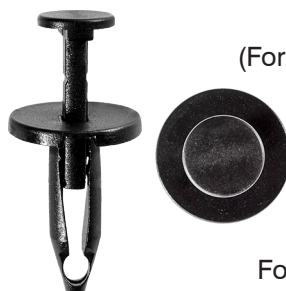

**13993**

(Ford: N803362-S; GM: 20510029,  
Chry: 34202672)  
Black Nylon

Body Retainer  
Head Diameter: 11/16"  
Stem Length: 7/8"  
Fits into 1/4" Hole  
Ford, GM & Chrysler 1984 - On

UNIT PACKAGE: 25



## 21024

(Ford: 5R3Z-54310D12-AAA,  
6E5Z-7850980-AAA;  
Mazda: GJ21-68-885B-02)  
Black Nylon

Trim Panel Push-Type Retainer  
Head Diameter: 18mm  
Stem Length: 10mm  
Fits into 6mm Hole  
Fusion & Mustang 2005 - On  
Mazda 1992 - On

UNIT PACKAGE: 15



## 18206

(GJ21-68885-B69)  
Gray Nylon

Push-Type Retainer  
Head Diameter: 18mm  
Stem Length: 12mm  
Fits into 6mm Hole  
Probe & Mazda MX6 1989-On

UNIT PACKAGE: 25



## 16726

(N808048S, W705532-S300)  
Black Nylon

Front Bumper Stone  
Deflector Retainer  
Head Diameter: 18mm  
Stem Length: 18mm  
Fits into 6.3mm (1/4") Square Hole  
Bronco, Ranger & Explorer 1989-On

UNIT PACKAGE: 25



## 22227

(Ford: W718088-S300)  
Black Nylon

Fender Apron  
Push-Type Retainer  
Head Diameter: 18mm  
Stem Length: 20mm  
Fits into 7mm Hole  
Ford Fusion 2015 - On

UNIT PACKAGE: 25



## 20989

(GM: 11589291; Ford: W713331-S300)  
Black Nylon

Air Dam & Grille Push-Type Retainer  
Head Diameter: 18mm  
Stem Length: 22mm  
Panel Range: 7.0mm - 9.5mm  
Fits into 6.5mm Hole  
GM 2003 - On  
Ford

UNIT PACKAGE: 25



## 14018

(N803716-S)  
Black Nylon

Fascia Retainer  
Head Diameter: 18mm  
Stem Length: 23mm  
Fits into 7mm Hole  
Mustang/Capri 1985-On

UNIT PACKAGE: 25



## 17216

(GM: 21030249; Ford: N807389S;  
Chry: 6503598)  
Nylon

Air Baffle to Under Carriage  
Push-Type Retainer  
Head Diameter: 20mm  
Stem Length: 20mm  
Fits into 8mm Hole

UNIT PACKAGE: 25



## 20889

(GM: 11589293; Ford: W712196-S300)  
Black Nylon

Cowl Vent & Fender  
Push-Type Retainer  
Head Diameter: 20mm  
Stem Length: 22mm  
Panel Range: 4.5mm - 7.0mm  
Fits into 8.5mm Hole  
GM 1997 - On  
Edge, Fusion, Lincoln MKX, Milan  
and Zephyr 2006 - On

UNIT PACKAGE: 25



## 20632

(GM: 11518017; Ford: W708530-S300)  
Black Nylon

Bumper Cover & Fender Shield  
Push-Type Retainer  
Head Diameter: 20mm  
Stem Length: 26mm  
Fits into 8mm Hole  
GM & Ford 1997 - On

UNIT PACKAGE: 15



## 20993

(GM: 11589295;  
Ford: W712665-S300)  
Black Nylon

Fender, Flare, Gas Tank & Panel  
Attachment Push-Type Retainer  
Head Diameter: 25mm  
Stem Length: 20mm  
Panel Range: 3.0mm - 6.0mm  
Fits into 10.5mm Hole  
GM 2005 - On  
Ford

UNIT PACKAGE: 25





**22284**  
(Ford: W718365-S300)  
Black Nylon

Front Fender, Cowl Grille,  
Rocker & Mudguard  
Push-Type Retainer  
Head Diameter: 25mm  
Stem Length: 24mm  
Fits into 8.5mm Hole  
Ford Mustang & Transit  
Connect and Lincoln  
MKC 2014 - On

UNIT PACKAGE: 10



**15701**  
(N804674-S)  
Black Nylon

Push-Type Retainer  
Head Diameter: 25mm  
Stem Length: 27mm  
Fits into 7mm Hole  
Mustang & Capri

UNIT PACKAGE: 50



**19244**  
(N808847-S)  
Black Nylon

Trunk Trim Panel Push-Type Retainer  
Head Diameter: 1"  
Stem Length: 11/16"  
Fits into 1/4" Square Hole  
Taurus & Sable 1996-On

UNIT PACKAGE: 25

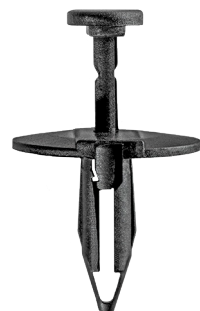

**14020**  
(Ford: N802781-S; GM: 14093088)  
Black Nylon

Splash Shield &  
Fascia Retainer  
Head Diameter: 1"  
Stem Length: 7/8"  
Fits into 1/4" Hole

UNIT PACKAGE: 25



**14019**  
(Ford: N803421-S, Chry: 6501590)  
Black Nylon

Splash Shield & Fascia Retainer  
Head Diameter: 1"  
Shoulder Length: 1/8"  
Stem Length: 7/8"  
Fits into 5/16" Hole

UNIT PACKAGE: 25



**13994**  
(GM: 20570245; Ford: N804614S)  
Black Nylon

Spare Tire Retainer  
Head Diameter: 1"  
Stem Length: 7/8"  
Fits into 5/16" Hole

UNIT PACKAGE: 25



**18503**  
(W701054-S300)  
Black Nylon

Front Bumper Push-Type Retainer  
Head Diameter: 1"  
Stem Length: 1"  
Fits into 5/16" Hole  
Contour & Mystique 1995-On

UNIT PACKAGE: 25



**19337**  
(N808908-S)  
Black Nylon

Headlight Accessory  
Push-Type Retainer  
Head Diameter: 14mm  
Stem Length: 23mm  
Fits into 6.3mm (1/4") Hole  
Mustang 1996 - On

UNIT PACKAGE: 10



**20518**  
(W705957-S300, W706519-S300)  
Black Nylon

Radiator Sight Shield  
Push-Type Retainer  
Head Diameter: 24.5mm  
Stem Length: 14mm  
Fits into 9mm Hole  
Lincoln LS 2000 - On

UNIT PACKAGE: 10



**20169**  
(W701971-S)  
White Nylon

Door Trim Panel Push-Type Retainer  
Head Diameter: 15mm  
Stem Length: 13mm  
Fits into 7mm Hole  
Lincoln LS 2000 - On

UNIT PACKAGE: 25



**20363**  
 (Not Available from O.E.M.)  
 White Nylon  
 Door Trim Panel Push-Type Retainer  
 Top Head Diameter: 15mm  
 Bottom Head Diameter: 20mm  
 Overall Length: 32mm  
 Fits into 9mm Hole  
 Ford 2001 - On

UNIT PACKAGE: 25



**19511**  
 (W704958-S300)  
 White Nylon  
 Rear Door Lower Trim Panel  
 Push-Type Retainer  
 Round Head Diameter: 19/32"  
 Wedge Shaped Head Diameter: 29/32"  
 Stem Length: 11/16"  
 Fits into 3/8" Hole  
 Lincoln Town Car 1998 - On

UNIT PACKAGE: 25



**22234**  
 (Ford European: 1257376)  
 Black Nylon  
 Door Trim Panel Push-Type  
 Retainer with Sealer  
 Top Head Diameter: 16mm  
 Bottom Head Diameter: 18mm  
 Stem Length: 11mm  
 Fits into 8mm Hole  
 Ford Focus & Focus C-Max 2010 - 1998

UNIT PACKAGE: 15



**20970**  
 (Not Available from O.E.M.)  
 Black Nylon  
 M14 x 34mm  
 Bumper and Door Insulator  
 Nylon Screw  
 Head Outer Diameter: 22mm  
 No. 3 Square Drive  
 Fits into 12mm Hole  
 GM, Ford & Chrysler 2005 - On

UNIT PACKAGE: 25



**19472**  
 (GM: 25535963; Ford: N811772S)  
 Nylon  
 Upper Deflector Shield

UNIT PACKAGE: 25



**18386**  
 (W701133-S300)  
 Black Nylon  
 Routing Clip  
 Contour & Mystique 1995-On  
 UNIT PACKAGE: 25



**14217**  
 (GM: 1257702, 20346654;  
 Ford: 383207-S  
 AMC: 3693099)  
 Nylon  
 Routing Clip

UNIT PACKAGE: 25



**12622**  
 (D9AB-14A163JC)  
 Nylon  
 Wire Routing Clip  
 Stem: 5/16" x 3/4"  
 Ford 1980-On

UNIT PACKAGE: 25



**17164**  
 (E0VY-13A506-A)  
 Nylon  
 Rear Light Wiring Retainer  
 Width: 3/8"  
 Length: 1-7/16"  
 Stem: 9/32" x 7/16"  
 Ford 1979-On

UNIT PACKAGE: 50



**20483**  
 (2F1Z-9A317-BA)  
 Black Nylon  
 Fuel Line Retainer Clip  
 For 3/8" Fuel Line  
 Ford Taurus & Mercury Sable  
 6 Cylinder 3.0 L Engine  
 with Fuel Injection 2002 - On

UNIT PACKAGE: 25



**20482**  
(2F1Z-9A317-AA)  
Natural Nylon

Fuel Line Retainer Clip  
For 5/16" Fuel Line  
Ford Taurus & Mercury Sable  
6 Cylinder 3.0 L Engine  
with Fuel Injection 2002 - On

UNIT PACKAGE: 25



**21445**  
(1R3Z-18D434-BA)  
Gray Nylon

Heater Hose Coupler Retainer  
Overall Height: 3/4"  
For use with 3/4" Heater Hose  
Mustang 2004 - 01 and  
F250 - F550 Truck 2007 - 03

UNIT PACKAGE: 10



**17643**  
(N802239-S, N806191-S1901)  
Natural Nylon

Fuel Line Retainer Clip  
For 5/16" Fuel Line  
Ford with Fuel Injection 1980-On

UNIT PACKAGE: 25



**16954**  
(386299-S)  
Nylon

Hood Prop Rod Clip  
Rod Diameter: 5/16"  
Ford Cars 1975-On

UNIT PACKAGE: 25



**17642**  
(N802241-S, N806190-S1901)  
Black Nylon

Fuel Line Retainer Clip  
For 3/8" Fuel Line  
Ford with Fuel Injection 1980-On

UNIT PACKAGE: 25



**18504**  
(W702380-S300)  
Yellow Nylon

Hood Prop Rod Clip  
Fits 6mm Rod  
Contour & Mystique 1995-On

UNIT PACKAGE: 5



**21127**  
(7L3Z-9S317-B)  
Pink Nylon

Fuel Line Clip  
For 3/8" Fuel Line  
F Series Pick-Up 2004 - On

UNIT PACKAGE: 5

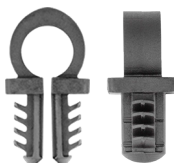

**22304**  
(Ford: W715544-S300)  
Black Nylon

Hood Release Cable Clip  
Holds 6.3mm (1/4") Dia. Tube/Cable  
Fits into 7mm Hole  
Overall Height: 21mm  
Ford Edge, F-150, Fusion & Mustang  
and Lincoln MKZ 2010 - On

UNIT PACKAGE: 25



**21214**  
(4F1Z-9A317-AA)  
White Nylon

Fuel Line Retainer Clip  
Head Size: 3/8" x 5/8"  
Overall Height: 21/32"  
For 5/16" Fuel Line Hose  
Taurus 2004 - On

UNIT PACKAGE: 15



**19536**  
(F65Z-15020C34-AA)  
Black Nylon

Cowl Vent Plug  
Head Diameter: 21/32"  
Expedition & F150/250  
1996 - On

UNIT PACKAGE: 25



**21126**  
(7L3Z-9S317-A)  
Pink Nylon

Fuel Line Clip  
For 5/16" Fuel Line  
F Series Pick-Up 2004 - On

UNIT PACKAGE: 5



**10837**  
(D3AA-90826-AA)  
Nylon

Speed Control Rod to Throttle Pivot  
Ford

UNIT PACKAGE: 10



**18387**  
(91GBA611A08BEAW)  
Nylon

Headrest Clamp  
Contour & Mystique 1995-On

UNIT PACKAGE: 10



**18102**  
(Ford: N806624-S191;  
Chry: 6502776)

Rear Light Assembly Retainer  
Ford Explorer 1991-On

UNIT PACKAGE: 25



**22289**  
(GM: 11570654; Chrysler: 6509432AA  
Ford: W716529-S900)  
Magni-565 Blue Finish

Radiator Grille Nut  
Screw Size: M4.2-1.41 (#8)  
Head Size: 6mm x 16mm  
Overall Height: 7mm

Buick Allure, Enclave, Encore, LaCrosse,  
Lesabre, Lucerne, Rainer, Regal & Verano and  
Cadillac ATS, CTS, Deville, DTS, ELR,  
Escalade, SRX & STS 2000 - On  
Chrysler 200, 300, PT Cruiser, Sebring, Town &  
Country and Dodge Avenger, Caliber, Charger, Dart,  
Grand Caravan, Ram 2500 & Ram 3500 2015 - 2006  
Ford 250, 350, 450 & 550  
Super Duty Trucks 2015 - 2013

UNIT PACKAGE: 25



**14820**  
(N803685S)

Dash Panel Nut  
Screw Size: #8 (M4.2-1.41)  
Taurus/Sable

UNIT PACKAGE: 25



**19823**  
(N806511-S32)  
Phosphate & Olive Drab

Parking Light Retainer Nut  
Screw Size: #8 (M4.2 - 1.41)  
Ford Vans 1997 - On

UNIT PACKAGE: 25



**22272**  
(Ford: W713617-S439)  
Zinc

Specialty Nut with Silicon Rubber Seal  
Screw Size: M4.2-1.41

Width: 11.7mm

Length: 16.5mm

Overall Height: 8mm

Ford Escape, Explorer, Flex, Fusion, Mustang,  
Ranger & Taurus and Lincoln MKS, MKT, MKZ,  
Milan & Zephyr 2009 - On

UNIT PACKAGE: 15



**12606**  
(E1EB-61046A48-BA)

Lower Finish Panel Clip  
Ford 1981-On

UNIT PACKAGE: 25

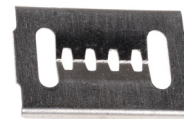

**17003**

(Ford: F32Z-17C756-S  
Mazda: GJ21-50-049)

Bumper Cover Retainer  
Front & Rear Bumpers  
Ford Festiva and  
Mazda 1988 - On

UNIT PACKAGE: 50



**20546**

(N808342-S307)  
Black Phosphate

Air Cabin Filter Fastener  
Size: 5/8" x 25/32"  
Ford Taurus & Sable 1995 - On

UNIT PACKAGE: 50

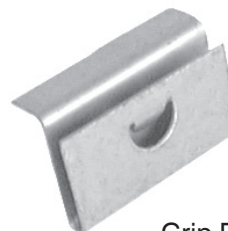

**19838**

(Not Available from O.E.M.)  
Dacromet 320

Front Bumper Chrome  
Strip Fastener

Size: 5/8" x 1"

Flange Size: 7/32" x 1"

Grip Range: .039" - .098" (1mm - 2.5mm)  
Ford Explorer 1999 - On

UNIT PACKAGE: 10

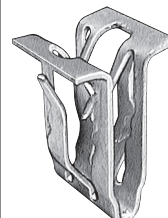

**19421**

(F7UZ-1513284-BA)  
Zinc Organic

Front Door Scuff  
Plate Retainer  
Econoline Van E150/350 1997-On

UNIT PACKAGE: 25





**21745**

(GM: 11609651)  
Zinc

Windshield Garnish and  
Interior Trim Moulding Fastener  
Screw Size: M4.2 (#8)  
Stem Width: 13mm  
Head Size: 13.5mm x 20.5mm  
Overall Length: 22mm  
Ford Flex & Taurus, Dodge, GM,  
Kia & Suzuki 2004 - On

UNIT PACKAGE: 15



**14895**

(Ford: N803638-S36B)

Top Vent Grille  
(Water Deflector)  
Mounting Clip  
Escort & Lynx 1984 - On

UNIT PACKAGE: 25



**13472**

(Ford: 386285;  
AMC: 3230375)  
Nylon

Air Cleaner Wing Nut  
Self Threading  
Size: 1/4", 6mm  
Ford and AMC

UNIT PACKAGE: 10



**20396**

Zinc & Yellow

1/4" - 20 Specialty Insert  
Grip: .030" - .165"  
Head Diameter: 1/2"  
Hex Size: 3/8"

**Can be set with Auveco Tool 11805**

UNIT PACKAGE: 15



**20421**

(N811257-S100)  
Zinc & Olive Drab

M5-.8 Specialty Insert with Sealer  
Grip: .5mm-2.5mm,  
Head Diameter: 10mm  
Hex Size: 7mm  
General Purpose

**Can be set with Auveco Tool 11805**

Ford Escape, Excursion,  
Expedition, Explorer, Navigator &  
Mountaineer 2001 - On

UNIT PACKAGE: 15



**20678**

Zinc & Yellow

M5-.8 Specialty Insert  
Grip: .5mm-3.3mm  
Head Diameter: 10mm  
Hex Size: 7mm

**Can be set with Auveco Tool 11805**

UNIT PACKAGE: 15



**20401**

(W706172-S309, W708384-S309)  
Zinc & Yellow

M6-1.0 Specialty Insert with Sealer  
Grip: .5mm-4.2mm  
Head Diameter: 13mm  
Hex Size: 9.5mm (3/8")  
Roof Rack

**Can be set with Auveco Tool 11805**

Ford Escape, Excursion, Expedition, Explorer,  
Navigator & Mountaineer 2000 - On

UNIT PACKAGE: 15



**21215**

(W710791-S437)  
Zinc

Quarter Glass & Luggage Rack  
Specialty Insert with Sealer  
Thread: M6-1.0

Grip: .51mm - 3.18mm  
Head Diameter: 13mm  
Hex: 9.5mm (3/8")

**Can be set with Auveco Tool 11805**

Expedition & Navigator 2007 - On

UNIT PACKAGE: 15



**20415**

(GM: 15685099;  
Ford: N803763-S100)  
Zinc & Yellow

M6-1.0 Specialty Insert with Sealer  
Grip: .65mm - 2.0mm  
Head Diameter: 12mm  
Hex Size: 8mm

Roof Rack, Tailgate & General Purpose

**Can be set with Auveco Tool 11805**

GM APV Vans, C & K Trucks & Ford Explorer 1991 - On

UNIT PACKAGE: 15



**19436**

(N808182-S309)  
Zinc & Yellow

Roof Rack Mounting Nut Insert  
Thread : M6 - 1.0

Grip: .7mm - 3.17mm  
Head Diameter: 13mm

**Can be set with Auveco Tool 11805**

Explorer & Expedition 1997-On

UNIT PACKAGE: 10



**20776**  
(W708513-S437)  
Zinc

M8-1.25 Specialty Insert  
Grip: .7mm - 3.8mm  
Head Diameter: 22mm  
Hex Size: 12.7mm (1/2")  
Frame Area  
Ford Trucks 2004 - On

UNIT PACKAGE: 15



**20153**  
(YL3Z-1521970-AA)  
White Door Lock Pawl  
Right-Hand Side

Ford Continental, Contour, Explorer,  
Mountaineer, Mystique, Ranger, Sable  
& Taurus and Mazda Truck 1996 - On

UNIT PACKAGE: 1

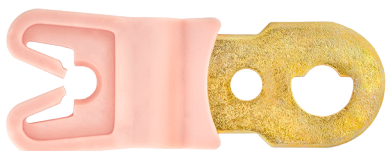

**20195**  
(YL3Z-1521971-AA)  
Pink Door Lock Pawl  
Left-Hand Side

Ford Continental, Contour, Explorer,  
Mountaineer, Mystique, Ranger, Sable  
& Taurus and Mazda Truck 1996 - On

UNIT PACKAGE: 1



**17118**  
(E6DZ-5421971-A,  
F3LY-6321971A)  
Nylon

Door Lock Pawl  
Left-Hand Side  
Ford Taurus & Sable 1986-On

UNIT PACKAGE: 10



**17119**  
(E6DZ-5421970-A,  
F3LY-6321970-A)  
Nylon

Door Lock Pawl  
Right-Hand Side  
Ford Taurus & Sable 1986-On

UNIT PACKAGE: 10

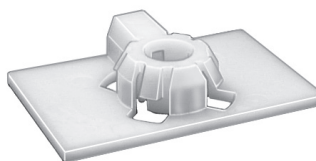

**20630**  
(F8DZ-54265A99-AA)  
White Nylon

Door Latch Guide  
Width: 23mm  
Length: 36mm  
Taurus & Sable 1998 - On

UNIT PACKAGE: 15

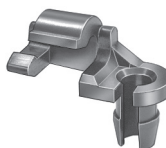

Left-Hand Side

Door Lock Rod & Hood  
Latch Locking Push Rod Clip  
Rod Size: 5/32"  
Fits into 1/4" Hole  
Chrysler, Ford, GM & AMC

UNIT PACKAGE: 20 Pieces  
10 Rights - 10 Lefts



Right-Hand Side

**20675**

(AMC: 4003672R;  
Chry: 2945108R, 4658676;  
GM: 16627328; Ford: N805350S)  
White Nylon

Clip for Right-Hand Side Only

UNIT PACKAGE: 25

**14967**

(AMC: 4003673L;  
Chry: 2945109L, 4658677;  
GM: 9815325, 16607593;  
Ford: D2VZ-6521952A, N804344S)  
Black Nylon

Clip for Left-Hand Side Only

UNIT PACKAGE: 50

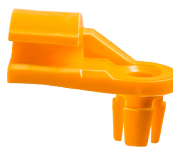

**15675**  
(E6AZ-5421952-A, 390523S)  
Yellow Nylon

Door Lock Rod Clip  
Rod Size: 5/32"  
Ford Products 1986-On

UNIT PACKAGE: 25

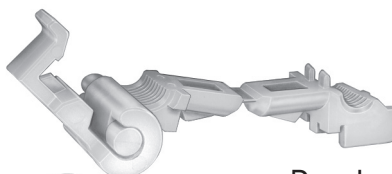

**17122**  
(E6DZ-5421952A,  
E83Z-5421952B)  
White Nylon

Door Lock Rod End Clip  
Rod Size: 5/32"  
Taurus, Sable, Tempo, Topaz,  
T-Bird & Cougar, Aerostar, Bronco,  
Explorer, Mountaineer, Pick-Up,  
Ranger & Windstar 1986-On

UNIT PACKAGE: 10

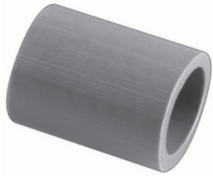

**18914**

(Not Supplied by O.E.M.)  
PVC Plastic

Door Lock Striker Bushing  
Inner Diameter: 1/2"  
Outer Diameter: 11/16"  
Length: 7/8"  
Ford 1972-On

UNIT PACKAGE: 50



**18890**

(3W7Z-5422008-AA,  
6W1Z-5422008-A,  
E9FZ-5822008-A,  
F67Z-7822008-AA,  
XW1Z-5422008-AA)

Door Lock Striker Bolt Assembly  
Thread: M10-1.50  
Ford, Lincoln & Mercury 1980-On

UNIT PACKAGE: 1

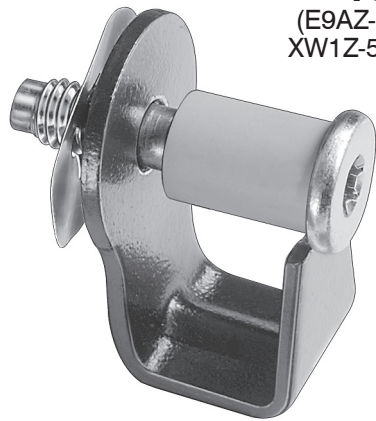

**18891**

(E9AZ-5422008-A;  
XW1Z-5822008-AA)

Door Lock Striker Bolt Assembly  
Thread: 7/16-14  
Ford, Lincoln & Mercury 1983-On

UNIT PACKAGE: 1

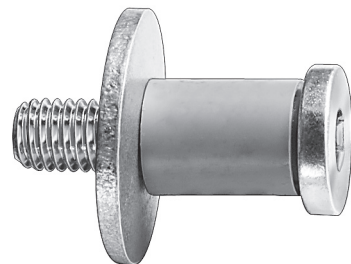

**18892**

(D2AZ-6522008-A)

Door Lock Striker Bolt Assembly  
Thread: 7/16"-14  
Cars 1980-73  
E100/350 Vans (Back Door) 1986-80

UNIT PACKAGE: 1



**14550**

(GM: 9721917;  
Ford: D1AZ-6522841A)

Inner Diameter: 11/32"  
Outer Diameter: 27/64"  
Height: 19/64"  
Flange Outer Diameter: 19/32"  
Buick (Exc. Skyhawk) 1967-On  
Cadillac 1946-On  
Chevrolet: Exc. Monza & Vega 1962-On,  
Corvette 1956-On, GM C & K Trucks 1993 - 79  
Olds Exc. Starfire 1949-On  
Pontiac: Exc. Astre & Sunbird 1932-On

UNIT PACKAGE: 25



**14551**

(D90Z-6522841A)

Inner Diameter: 11/32"  
Outer Diameter: 31/64"  
Height: 19/64"  
Flange Outer Diameter: 19/32"  
Ford 1973-On

UNIT PACKAGE: 25



*Photo not actual size*

Door Hinge Pin  
Pin Diameter: 11/32"  
Length Under Head: 3-3/8"  
Head Diameter: 9/16"  
Mustang 1993 - 79  
Tempo & Topaz 1994 - 90  
Capri 1986 - 80

UNIT PACKAGE: 10



*Photo not actual size*

Door Hinge Pin  
Length: 3-1/2"  
Pin Diameter: 11/32"  
Knurl Diameter: .358"  
Head Outer Diameter: 9/16"  
**Use with Auveco 8829 E-Type Retaining Ring**  
Ranger, F150, F250 & F350 1998 - 80

UNIT PACKAGE: 5

# FORD MOTORS AND CHRYSLER PRODUCTS

## CLIPS & FASTENERS

Sec. 20

**13030**  
(E2GZ-6723342A)  
Black Nylon



*Photo not actual size*  
Window Crank Handle  
UNIT PACKAGE: 1

**12470**  
(D1FZ-6222600-A,  
D2FZ-6222600-A)

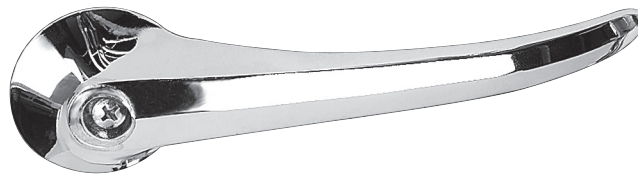

*Photo not actual size*  
Door Handle  
UNIT PACKAGE: 1

## CHRYSLER PRODUCTS CLIPS & FASTENERS

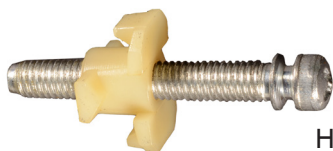

**11371**  
(3691599)  
#12-28 x 1-1/2"  
Headlight Adjusting Screw  
& Nut Assembly  
Chrysler 1975-On

UNIT PACKAGE: 10

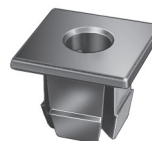

**13466**  
(6032516)  
Black Nylon  
License Plate Nut  
Screw Size: #12  
Chrysler

UNIT PACKAGE: 25

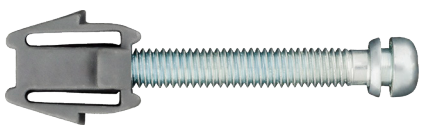

**10760**  
(3574085)  
Gray Nylon  
#12-28 x 1-1/2"  
Headlight Adjusting Screw  
& Nut Assembly  
Chrysler 1972 - On

UNIT PACKAGE: 10



**9377**  
(Chry: 6000943;  
AMC: 8934-201-263)  
White Nylon  
Radiator Grille Nut  
Screw Size: #8  
Chrysler & AMC-Renault

UNIT PACKAGE: 100

**11653**  
Same as 10760 except for unit package quantity

UNIT PACKAGE: 25

**11654**  
Same as 10760 except for unit package quantity

UNIT PACKAGE: 100



**12735**  
(GM: 1370853; Chry: 6029501;  
VW: 179-813-883)  
Natural Nylon  
Headlight Bezel Nut  
Screw Size: #6

UNIT PACKAGE: 50



**8419**  
(2524525)  
Natural Nylon  
Headlight Bezel Nut  
Screw Size: #8 or #10  
Chrysler

UNIT PACKAGE: 50



**10305**  
Nylon  
Nylon Nut  
Screw Size: #8  
UNIT PACKAGE: 50





**21632**

(Mitsubishi: MU480001)  
Natural Nylon

Screw Size: M3.5 (#6)  
Head Size: 10mm x 10mm  
Stem Length: 7mm  
Fits into 6mm x 6mm Hole  
Chrysler Avenger, Colt,  
Jeep Eagle Talon, Laser & Sebring  
and Mitsubishi Eclipse 2000 - 1984

UNIT PACKAGE: 50



**14756**

(Chry: 6033677;  
Ford: 379830-S)  
Black Nylon

Screw Size: #8  
Width: 3/8"  
Length: 3/8"  
Panel Thickness: 1/4"  
Fits into 9/32" x 9/32" Hole  
Chrysler & Ford 1986-On

UNIT PACKAGE: 25



**19485**

(6027958)  
Natural Nylon

License Plate Nut & Door Lock  
Remote Control Switch Bracket Nut  
Screw Size: #14 (1/4")  
Fits into 3/8" x 3/8" Hole  
Chrysler 1984 - On

UNIT PACKAGE: 10



**19640**

(6505161AA)  
White Nylon

Bumper Fascia Grommet  
Screw Size: M4.2 (#8)  
Head Diameter: 14mm x 18mm  
Snaps into a 9mm x 11mm Hole  
LH & LHS Series 1998-On

UNIT PACKAGE: 25



**12569**

(Ford: N801706-S;  
Chry: 6501773)  
Black Nylon

Screw Size: #12  
Ford 1981 - On

UNIT PACKAGE: 25



**13647**

(6031234)  
White Nylon

Radiator Grille Nut  
Screw Size: #8  
Chrysler

UNIT PACKAGE: 25



**21236**

(6508072-AA)  
Black Nylon

Headlight Nylon Nut  
Screw Size: M5.5 (#12)  
Head Size: 15mm x 15mm  
Stem Length: 10mm  
Fits into 10.5mm x 11mm Hole  
Jeep Grand Cherokee &  
Commander 2005 - On

UNIT PACKAGE: 50



**20179**

(6035401)  
Nylon

Door Trim Panel Nylon Nut  
Screw Size: M4.2 (#8)  
Head Size: 16mm x 16mm  
Stem Length: 10mm  
Caravan, Town & Country  
and Voyager 1996 - On

UNIT PACKAGE: 25

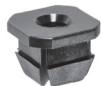

**18034**

(6503108)  
Black Nylon

Luggage Compartment Trim Nylon Nut  
Screw Size: #8  
Chrysler Concorde & LHS,  
Dodge Intrepid & Eagle Vision 1993-On

UNIT PACKAGE: 25



**20267**

(6505703AA)  
Tan Nylon

Tail Light Nylon Nut  
Screw Size: #8 (M4.2)  
Head Size: 5/8" x 5/8"  
Stem Length: 3/8"  
Jeep Grand Cherokee 2000 - On

UNIT PACKAGE: 15



**14218**

(6031183)  
Black Nylon

Screw Size: #6 or #8  
Chrysler

UNIT PACKAGE: 50



**20667**

(4860375-AB)  
White Nylon

Cowl Vent Grommet  
Screw Size: M4.8 (#10)  
Head Size: 14mm x 20mm  
Caravan, Town & Country and  
Voyager Mini-Vans 2004 - On

UNIT PACKAGE: 50



**19793**

(6504072)  
Black Nylon

Tail Light Housing  
Grommet  
Head Diameter: 16mm  
Stem Length: 10mm  
Snaps into 12mm Hole  
Dakota & Ram Trucks 1997 - On

UNIT PACKAGE: 25



**20524**

(6035821)  
Black Nylon

Door Panel & Fender Shield  
Screw Grommet  
Screw Size: #8  
Head Size: 1/2" x 21/32"  
Stem Length: 7/16"  
Dodge Vans, Durango & Sebring 1996 - On

UNIT PACKAGE: 25



**12566**

(Chry: 6032061;  
GM: 25508532)  
Black Nylon

Grille attachment Grommet  
Chrysler & GM 1981-On

UNIT PACKAGE: 25



**17354**

(6501699)  
Black Nylon

Cowl Screen Nut  
Screw Size: #8  
Chrysler Mini-Vans & Cars 1990-On

UNIT PACKAGE: 25



**12713**

(Chry: 6031869;  
GM: 1264963;  
AMC: 8934-201-602)  
Nylon

High Torque Screw Grommet  
Chrysler, GM  
& AMC-Renault

UNIT PACKAGE: 25



**18825**

(6503373)  
Black Nylon

Cowl & Dash Panel Screw Grommet  
Screw Size: #8  
Cirrus & Stratus 1995-On

UNIT PACKAGE: 15



**20275**

(Not Supplied by O.E.M.)  
White Nylon

Door Panel Grommet  
Head Diameter: 19mm  
Stem Length: 12mm  
Fits into 9mm Hole

**Use with Auveco 20274**  
LH Series 2000 - On

UNIT PACKAGE: 25



**14037**

(GM: 15596280;  
Chry: 6035274)  
Black Nylon

Cowl Vent Nut  
Screw Size: #6 or #8

UNIT PACKAGE: 25



**20468**

(6506852-AA)  
Green Nylon

Trim Panel Grommet  
Head Diameter: 17mm  
Stem Length: 12mm  
Fits into 8mm Hole  
Sebring & Stratus 2001 - On

UNIT PACKAGE: 50



**21231**  
(4784018-AA)  
Green Nylon

Door Panel Grommet  
Head Diameter: 19mm  
Stem Length: 12mm  
Fits into 9mm Hole  
**Use with Auveco 20274**  
Chrysler LH Series 2000 - On

UNIT PACKAGE: 25



**21213**  
(Not Available from O.E.M.)  
Black Nylon

Tail Light Assembly Grommet  
Head Diameter: 19mm  
Stem Length: 11mm  
Fits into 12mm Hole  
Dodge Pick-Ups 1500 & 2500 Series  
2006 - On

UNIT PACKAGE: 25

**Please place orders in  
Unit Package quantities,  
not based on pieces needed**



**21025**  
(MB645307)  
Black Nylon

Back Glass Lower Moulding,  
Quarter Glass Moulding &  
Spoiler Grommet with Sealer  
Head Size: 12mm x 16mm  
Stem Length: 14mm  
Dodge Avenger & Stealth and  
Chrysler Sebring and Mitsubishi 1991 - On

UNIT PACKAGE: 15



**20769**  
(4857751AA)  
Natural Nylon

Tail Light Grommet  
Head Size: 17mm x 19mm  
Overall Length: 21.5mm  
Chrysler Pacifica 2004 - On

UNIT PACKAGE: 25



**20525**  
(Not Available from O.E.M.)  
Black Nylon

Headlight Mounting  
Panel Grommet  
Head Size: 16mm x 22mm  
Stem Length: 20mm  
Jeep Grand Cherokee 1999 - On

UNIT PACKAGE: 25



**20356**  
(4759514AB)  
Black Rubber

Rubber Grommet  
Head Diameter: 15mm  
Stem Length: 11mm  
Fits into 9mm Hole  
Floor Pan Plug &  
Luggage Compartment Carpet  
LH, LHS & Concorde 1997 - On

UNIT PACKAGE: 50



**20581**  
(MR478263)  
Black Rubber

Bumper Cover & Garnish Moulding  
Grommet with Sealer  
Head Diameter: 16mm  
Stem Length: 20mm  
Fits into 9mm Hole  
**Use with Auveco 20580**  
Sebring & Stratus and Mitsubishi Eclipse 2000 - On

UNIT PACKAGE: 15



**22028**  
(Chrysler: 4806271-AA)  
Black Rubber

Rear Lamp Mounting, Sensor  
Bracket & Interior Trim Grommet  
Head Diameter: 15mm  
Stem Length: 21mm  
Overall Length: 25mm  
Fits into 9mm Hole  
Chrysler Mini-Van and Jeep 200,  
Caliber, Compass & Patriot 2007 - On

UNIT PACKAGE: 15



**20962**  
(55156879-AB)  
Black Nylon

Tail Light Grommet  
Head Size: 20mm x 31mm  
Receives 10mm Ball Stud  
Jeep Commander 2006 - On

UNIT PACKAGE: 25



**20964**

(5159077-AA)  
Black Nylon

Rear Bumper Clip  
Stem Length: 15/32"  
Overall Length: 31/32"  
Jeep Grand Cherokee 2005 - On

UNIT PACKAGE: 25



**17195**

(Isuzu: 8942180270)  
Black Nylon

Grille Clip  
Width: 13mm  
Length: 22mm  
Ford Escort, Honda, Isuzu,  
Mitsubishi & Plymouth Laser

UNIT PACKAGE: 25



**13843**

(6003861)  
Nylon

Deck Lid Moulding Clip  
Chrysler 1984-On

UNIT PACKAGE: 25



**12794**

(6003609)  
Nylon

Roof Side Moulding Clip  
Chrysler 1977-On

UNIT PACKAGE: 50

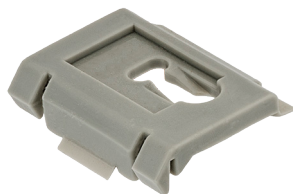

**13927**

(6003774, 6003965)  
Nylon

Body Side Moulding Clip  
Chrysler 1981-On

UNIT PACKAGE: 25

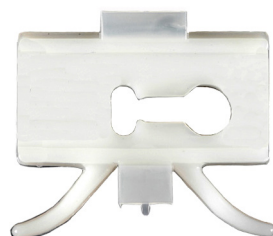

**13616**

(6003219)  
Nylon

Moulding Clip  
Chrysler 1971-On

UNIT PACKAGE: 25

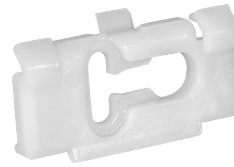

**13847**

(6003858)  
Nylon

Deck Lid  
Moulding Clip  
Chrysler Vans 1984-On

UNIT PACKAGE: 25



**11936**

(6003632)  
Nylon

Wheel Opening  
Moulding Clip  
Chrysler 1978-On

UNIT PACKAGE: 50



**11354**

(6003147)  
Nylon

Moulding Clip  
Chrysler 1976-On

UNIT PACKAGE: 25



**17064**

(6004162)  
Nylon

Woodgrain Side Moulding Clip  
Dodge Caravan & Plymouth Voyager  
Mini-Vans 1990-On

UNIT PACKAGE: 25



**17151**

(6004036)  
Nylon

Window Reveal  
Moulding Clip  
Chrysler LeBaron &  
Maserati 1987-On

UNIT PACKAGE: 15





**21791**  
 (Chrysler: 68213168AA)  
 Black Nylon

Grille Moulding Clip  
 Flange Diameter: 20mm  
 Stem Diameter: 13mm  
 Stem Length: 12mm  
 Overall Length: 31mm  
 Dodge Ram 1500 2013 - On

UNIT PACKAGE: 15



**20828**  
 (55157070-AC)  
 Black Nylon

Rocker Moulding Clip  
 Head Diameter: 25mm  
 Overall Length: 31mm  
 Fits into 8mm Hole  
 Jeep Liberty 2002 - On

UNIT PACKAGE: 10



**21835**  
 (Chrysler: 68225214AA)  
 White Nylon

Moulding Clip  
 Head Size: 11.5mm x 21mm  
 Stem Length: 11mm  
 Overall Height: 17mm  
 Jeep Cherokee 2014 - On

UNIT PACKAGE: 50



**20763**  
 (1BA41AX1-AA)  
 Black Nylon

Rocker Panel  
 Moulding Clip  
 Head Size: 12mm x 20mm  
 Stem Length: 13mm  
 Chrysler 300 & Dodge Magnum 2005 - On

UNIT PACKAGE: 15



**19894**  
 (5FR56DX9)  
 Black Nylon

Rocker Panel Clip  
 Head Size: 7/16" x 25/32"  
 Stem Length: 5/8"  
 Jeep Grand Cherokee 1999 - On

UNIT PACKAGE: 25



**21175**  
 (1BA41XWG-AA)  
 Cream Color Nylon

Rocker Panel Moulding Clip  
 Head Size: 12mm x 20mm  
 Stem Length: 13mm  
 Fits into 9mm Hole  
 Chrysler 300 2006 - On

UNIT PACKAGE: 15



**20523**  
 (55156429-AA)  
 Black Nylon

Rocker Panel & Bumper Fascia Clip  
 Top Head Size: 1/2" x 1-3/16"  
 Stem Length: 27/32"  
 Jeep Liberty 2002 - On

UNIT PACKAGE: 10



**21670**  
 (4389940-AB)  
 Black Nylon

Rocker Panel Moulding Clip  
 Head Size: 10mm x 20mm  
 Stem Length: 14mm  
 Chrysler Sebring &  
 Dodge Avenger 2007 - On

UNIT PACKAGE: 10



**21154**  
 (5189180-AA)  
 Black Nylon

Front Fender Flare  
 Moulding Clip  
 Top Head Size: 13mm x 31mm  
 Bottom Head Size: 14mm x 22mm  
 Stem Length: 22mm  
 Jeep Commander 2006 - On

UNIT PACKAGE: 15



**22129**  
 (Not Available from O.E.M.)  
 White Nylon

Body Side Moulding Clip  
 Top Head Size: 4mm x 10.5mm  
 Bottom Head Diameter: 11mm  
 Stem Length: 10mm  
 Fits into 7mm Hole  
 Dodge Dart 2014 - On

UNIT PACKAGE: 25



## 20870

68092697AA  
White Nylon

Rocker Panel Moulding Clip  
Top Head Size: 9/16" x 13/16"  
Bottom Head Size: 9/16" x 23/32"  
Stem Length: 5/8"  
Dodge Dakota & Durango  
and Jeep Liberty 2000 - On

UNIT PACKAGE: 15



## 20982

(Not Available from O.E.M.)  
White Nylon

Fender & Wheel Flare Moulding Clip  
Top Head Size: 14mm x 18mm  
Bottom Head Size: 17mm x 21mm  
Stem Length: 13mm  
Fits into 9mm Hole  
Jeep Commander 2006 - On

UNIT PACKAGE: 25

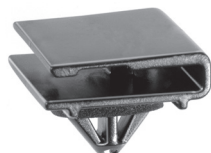

## 21223

(6509288AA)  
Black Nylon

Rocker Moulding Clip with Sealer  
Top Head Size: 21mm x 22mm  
Bottom Head Size: 22mm x 22mm  
Stem Length: 9mm  
Chrysler Grand Caravan  
and Town & Country 2008 - On

UNIT PACKAGE: 10



## 21099

(Not Available from O.E.M.)  
White Nylon

Lift Gate Moulding Clip with Sealer  
Top Head Size: 12mm x 21mm  
Bottom Head Size: 16mm x 18mm  
Stem Length: 11mm  
Magnum 2006 - On

UNIT PACKAGE: 10



## 21374

(GM: 11571175;  
Chrysler: 68172491AA)  
Gray Nylon

Rocker Moulding Clip with Sealer  
Top Head Size: 12mm x 20mm  
Bottom Head Size: 12mm x 20mm  
Stem Length: 11mm  
Fits into 9mm Hole  
Chevrolet Traverse 2010 - On  
Chrysler 200 2015 - On  
Jeep Grand Cherokee 2015 - 2012

UNIT PACKAGE: 15



## 21666

(Not Available from O.E.M.)  
White Nylon

Liftgate Spoiler  
Moulding Clip with Sealer  
Top Head Size: 12mm x 23mm  
Bottom Head Diameter: 18mm  
Stem Length: 11mm  
Chrysler and Dodge Mini-Van 2008 - On

UNIT PACKAGE: 15

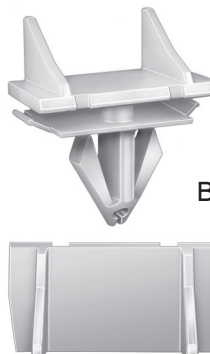

## 20827

(55157069-AB)  
White Nylon

Rocker Moulding Clip  
Top Head Size: 14mm x 27mm  
Bottom Head Size: 13mm x 26mm  
Stem Length: 15mm  
Fits into 9mm Hole  
Jeep Liberty 2002 - On

UNIT PACKAGE: 25



## 21153

(6508947-AA)  
Black Nylon

Front Bumper Moulding Clip  
Top Head Size: 11mm x 32mm  
Bottom Head Size: 15mm x 20mm  
Stem Length: 20mm  
Fits into 15mm Hole  
Jeep Patriot 2007 - On

UNIT PACKAGE: 10



## 20700

(55156447-AB)  
Black Nylon

Ground Effects Moulding Clip  
Head Width: 1/2"  
Head Length: 1-1/2"  
Stem Length: 1/2"  
Jeep Liberty 2004 - On

UNIT PACKAGE: 25



## 21528

(68039280-AA)  
Black Nylon

Fender Flare &  
Rocker Moulding Clip  
Top Head Size: 14mm x 38mm  
Bottom Head Size: 16mm x 38mm  
Stem Length: 14mm  
Fits into 10mm Hole  
Jeep Wrangler JK & Wrangler Unlimited JK 2007 - On

UNIT PACKAGE: 25



**20887**

(55157055-AA, 55157065-AA)  
Gray Nylon

Fender Flare  
Moulding Clip with Sealer  
Top Head Size: 14mm x 38mm  
Bottom Head Size: 16mm x 38mm  
Stem Length: 15mm  
Fits into 9mm Hole  
Jeep Liberty 2005 - On

UNIT PACKAGE: 15



**21738**

(Chrysler: 55156655-AA)  
Black Nylon

Inner Fender  
Moulding Clip with Sealer  
Head Size: 12mm x 38mm  
Stem Length: 12mm  
Fits into 8mm Hole  
Chrysler Sebring, Dodge Avenger & Durango and  
Jeep Grand Cherokee & Liberty 2007 - 02

UNIT PACKAGE: 25



**21155**

(5189181-AA)  
Black Nylon

Front Fender Flare (Rear)  
Moulding Clip with Sealer  
Top Head Size: 14mm x 40mm  
Bottom Head Size: 14mm x 18mm  
Stem Length: 15mm  
Jeep Commander 2006 - On

UNIT PACKAGE: 10



**20771**

(4857699-AA)  
Black Nylon

Front Bumper Fascia  
to Grille Retainer  
Head Size: 10mm x 42mm  
Stem Length: 14mm  
Fits into 7.5mm Hole  
Chrysler Pacifica 2004 - On

UNIT PACKAGE: 25



**18029**

(4630253)  
Black Nylon

Rear Fascia  
Push-Type Retainer  
Head Size: 7/8" x 1-25/32"  
Stem Length: 1-1/16"  
Fits into 1/2" Hole  
Chrysler Concorde & LHS  
Dodge Intrepid & Eagle  
Vision 1993-On

UNIT PACKAGE: 15



**19131**

(Not Available from O.E.M.)  
Black Nylon

Cowl Screen Retainer  
Chrysler New Yorker, Intrepid,  
LHS, Concorde &  
Eagle Vision 1993-On

UNIT PACKAGE: 15



**18032**

(6502573)  
Black Nylon

Cowl Screen Attachment  
Push-Type Retainer  
Head Size: 15/32"  
Stem Length: 9/16"  
Fits into 1/4" Square Hole  
Chrysler Concorde & LHS,  
Dodge Intrepid & Eagle Vision 1993-On

UNIT PACKAGE: 15



**17214**

(GM:10089262, 21042098;  
Chry: 55075139)  
Black Nylon

Push-Type Retainer  
Head Diameter: 11mm (7/16")  
Stem Length: 18mm (11/16")  
Fits into 6mm (15/64") Hole  
GM Saturn 4 Door &  
Station Wagon 1991 - On

UNIT PACKAGE: 25

**14987**

Same as 17214 except for unit package quantity

UNIT PACKAGE: 50



**14995**

(GM: 10195515;  
Ford: N805026S;  
Chry: 4696488, 6503163)  
Black Nylon

Push-Type Retainer  
Head Diameter: 1/2"  
Stem Length: 1-13/64"  
Fits into 9/32" Hole  
Ford, GM & Chrysler 1987 - On

UNIT PACKAGE: 25



**14992**  
(Ford: N803946S; Chry: 6502871)  
Black Nylon

Push-Type Retainer  
Head Diameter: 19/32"  
Stem Length: 29/32"  
Fits into 1/4" Hole  
Ford & Chrysler 1987 - On

UNIT PACKAGE: 50



**15672**  
(8880417)  
Black Nylon

Push-Type Retainer  
Head Diameter: 17mm  
Stem Length: 14mm  
Fits into 8mm (5/16") Hole  
Chrysler 1987-On

UNIT PACKAGE: 25



**14753**  
(Chry: 4638136; GM: 20664092;  
Ford: N804570S)  
Black Nylon

Radiator Shroud & Trim Retainer  
Push-Type Retainer  
Head Diameter: 11/16"  
Stem Length: 7/8"  
Fits into 1/4" Hole  
Chrysler 1998 - On  
GM 1982 - On  
Ford 1986 - On

UNIT PACKAGE: 25



**21680**  
(Chrysler: 6509960AA)  
Black Nylon

Bumper Push-Type Retainer  
Head Diameter: 18mm  
Stem Length: 10mm  
Fits into 8mm Hole  
Chrysler 300 2011 - On

UNIT PACKAGE: 25



**21098**  
(Chrysler: 6508197-AA;  
Ford: W706092-S300)  
Black Nylon

Front Air Shield, Splash Guard &  
Heat Shield Push-Type Retainer  
Head Diameter: 18mm  
Stem Length: 18mm  
Fits into 6.4mm Hole  
Dodge Ram 2006 - On  
Ford Taurus 2008 - On

UNIT PACKAGE: 25



**19140**  
(Acura: 90505-SLO-003;  
GM: 94852368;  
Mitsubishi: MB888869;  
Toyota: 90467-08155)  
Black Nylon

Push-Type Retainer  
Head Diameter: 20mm  
Stem Length: 21mm  
Fits into 8mm Hole

Acura, Dodge Avenger, Eagle Talon, Geo Prizm,  
Mitsubishi Eclipse & Galant and Toyota 1993-On

UNIT PACKAGE: 5



**16835**  
(GM: 10140480; Chry: 6502625)  
Black Nylon

Push-Type Retainer  
Head Diameter: 21mm (27/32")  
Shoulder Length: 3mm (1/8")  
Stem Length: 25mm (1")  
Fits into 12mm (1/2") Hole

UNIT PACKAGE: 25



**17104**  
(6501630, 6501772, 6501878)  
Black Nylon

Headlight & Tail Light  
Panel Attachment  
Push-Type Retainer  
Head Size: 15mm x 31mm  
Stem Length: 17mm  
Fits into 5mm x 6.5mm Hole  
Dodge Daytona 1987-On

UNIT PACKAGE: 10



**11704**  
(6031383)  
Black Nylon

Grille Retainer  
Head Diameter: 11/16"  
Stem Length: 7/16"  
Fits into 9/32" Hole  
Chrysler 1978-On

UNIT PACKAGE: 25

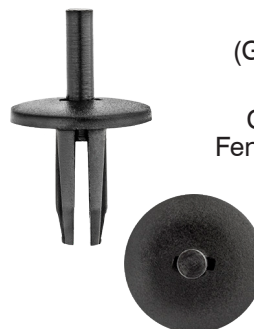

**11699**  
(GM: 472434; Chry: 6031390)  
Black Nylon

Cowl Ledge Weatherstrip &  
Fender Liner Push-Type Retainer  
Head Diameter: 11/16"  
Stem Length: 5/8"  
Fits into 1/4" Hole  
GM 1970-On  
Chrysler 1968-On

UNIT PACKAGE: 50





**20273**

(Ford: N808791;  
Chry: 5GC71RC3AA, 5GF92RC3AA)  
Gray Nylon

Interior Trim, Dash & Console  
Push-Type Retainer  
Head Diameter: 19mm  
Shoulder Diameter: 10mm  
Shoulder Length: 7mm  
Stem Length: 22mm  
Fits into 9mm Hole  
Dodge Durango &  
Ford Pick-Ups 1997 - On

UNIT PACKAGE: 25



**20739**

(WX68DX9-AA)  
Black Nylon

Door Trim Panel Push-Type Retainer  
Head Diameter: 22mm  
Stem Length: 10mm  
Fits into 9mm Hole  
Chrysler 300 & Dodge Magnum 2005 - On

UNIT PACKAGE: 25



**21021**

(0WX68BD5-AA)  
Dark Gray Nylon

Door Trim Panel Push-Type Retainer  
Head Diameter: 22mm  
Stem Length: 10mm  
Fits into 9mm Hole  
Charger, Magnum & 300M 2005 - On

UNIT PACKAGE: 25



**21427**

(0WX68XDB-AA)  
Light Gray Nylon

Door Trim Panel Push-Type Retainer  
Head Diameter: 22mm  
Stem Length: 10mm  
Fits into 9mm Hole  
Chrysler 300M, Charger & Magnum 2005 - On

UNIT PACKAGE: 25



**20948**

(0WX68BD1-AA)  
Tan Nylon

Door Trim Panel Push-Type Retainer  
Head Diameter: 22mm  
Stem Length: 10mm  
Fits into 9mm Hole  
Chrysler 300M and Dodge  
Charger & Magnum 2005 - On

UNIT PACKAGE: 25



**17080**

(OH452KD5)  
Nylon, Quartz  
Matte Finish

Headliner Retainer  
Head Diameter: 1-1/4"  
Stem Length: 7/16"  
Fits into 1/4" Hole  
Dodge Caravan & Plymouth Voyager 1984-On

UNIT PACKAGE: 15



**12567**

(GM: 14019205, 14019206, 16514113;  
Chry: 34201621, 6504090)  
Black Nylon

Front Fender Mud Skirt  
& Fender Liner Push-Type Retainer  
Head Diameter: 11/16"  
Stem Length: 9/16"  
Fits into 1/4" Hole  
GM 1981 - On  
Chrysler

UNIT PACKAGE: 25

**14007**

Same as 12567 except for unit package quantity

UNIT PACKAGE: 50



**18327**

(6503454)  
Black Nylon

Front Bumper Fascia Push-Type Retainer  
Head Diameter: 11/16"  
Stem Length: 5/8"  
Fits into 1/4" Hole  
Jeep Grand Cherokee 1994 - On

UNIT PACKAGE: 25



**14010**

(GM: 14045480; Chry: 6508746-AA)  
Black Nylon

Fascia Retainer  
Head Diameter: 1"  
Stem Length: 23/32"  
Fits into 3/8" Hole  
GM 1982 - On  
Chrysler 2009 - On

UNIT PACKAGE: 25



**14016**

(GM: 16500308; Chry: 6500787)  
Black Nylon

Tail Light Retainer  
Top Head Diameter: 3/8"  
Stem Length: 7/16"  
Fits into 3/16" Hole  
GM & Chrysler

UNIT PACKAGE: 25



## 20580

(MR478262)  
Black Nylon

Bumper Cover & Garnish Moulding  
Push-Type Retainer  
Top Head Diameter: 15mm  
Bottom Head Diameter: 14mm  
Stem Length: 12mm  
Fits into 7mm Hole  
**Use with Auveco 20581**  
Sebring & Stratus and  
Mitsubishi Eclipse 2000 - On

UNIT PACKAGE: 15



## 13993

(GM: 20510029;  
Ford: N803362-S;  
Chry: 34202672)  
Black Nylon

Body Retainer  
Head Diameter: 11/16"  
Stem Length: 7/8"  
Fits into 1/4" Hole  
GM 1984-On  
Ford 1984 - On  
Chrysler 1984 - On

UNIT PACKAGE: 25



## 19801

(GM: 21077123; Chry: 6509103AA  
Ford: W705436-S300)  
Black Nylon

Wheel Opening Moulding  
Push-Type Retainer  
Head Diameter: 19/32" (15mm)  
Stem Length: 3/4" (19mm)  
Fits into 1/4" (6mm) Hole  
Saturn 1991 - On  
Ford 2002 - On  
Chrysler 2010 - On

UNIT PACKAGE: 25

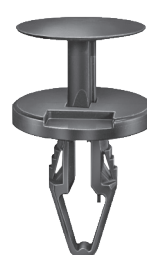

## 20988

(GM: 11589289;  
Chrysler: 6508863-AA)  
Black Nylon

Air Distributor & Windshield Defroster  
Push-Type Retainer  
Head Diameter: 18mm  
Stem Length: 17.5mm  
Panel Range: 2.0mm - 4.5mm  
Fits into 6.5mm Hole  
GM 2002 - On  
Chrysler

UNIT PACKAGE: 25



## 19639

(GM: 15149708; Chry: 6506008AA)  
Black Nylon

Radiator, Wheelhouse,  
Fender & Front Bumper Cover  
Push-Type Retainer  
Head Diameter: 17mm  
Stem Length: 16mm  
Fits into 6mm Hole  
GM C & K Trucks 1999 - On  
Jeep Liberty 2002 - On

UNIT PACKAGE: 25



## 22354

(Chrysler: 6510139-AA)  
Black Nylon

Exterior Trim, Floor, Pillar &  
Quarter Panel Push-Type Retainer  
Head Diameter: 18mm  
Stem Length: 18mm  
Fits into 7mm Hole  
Dodge Challenger &  
Charger 2011 - On

UNIT PACKAGE: 25



## 18030

(Chry: 6501925; GM: 10134407)  
Black Nylon

Push-Type Retainer  
Head Size: 11/16"  
Stem Length: 13/16"  
Fits into 1/4" Hole  
Chrysler Concorde & LHS  
Dodge Intrepid & Eagle Vision 1993-On  
Coolant Recovery Reservoir  
GM 1992-On

UNIT PACKAGE: 25



## 20966

(5160260-AA)  
Black Nylon

Rear Bumper, Tail Light  
and Fender Push-Type Retainer  
Bottom Head Diameter: 18mm  
Stem Length: 20mm  
Fits into 8mm Hole  
Dodge Caliber and  
Jeep Compass & Patriot 2007 - On

UNIT PACKAGE: 15



**20888**

(GM: 11589290;  
Chry: 6509049AA)  
Black Nylon

Fender, Wheel & Bumper  
Push-Type Retainer  
Head Diameter: 18mm  
Stem Length: 20mm  
Panel Range: 3.0mm - 5.8mm  
Fits into 9.5mm Hole  
GM 2004 - On  
Jeep Wrangler 2000 - On  
Chrysler Charger & 300 2011 - On

UNIT PACKAGE: 25



**19422**

(6504521)  
Black Nylon

Fascia Push-Type Retainer  
Large Head Diameter: 23/32"  
Stem Length: 29/32"  
Fits into 5/16" Hole  
LHS, Concorde, Intrepid &  
Eagle Vision 1998-On

UNIT PACKAGE: 25



**20768**

(4806240AA)  
Black Nylon

Rear Bumper  
Push-Type Retainer  
Large Head Diameter: 18.5mm  
Stem Length: 21mm  
Fits into 8mm Hole  
Chrysler 300 &  
Dodge Magnum 2005 - On

UNIT PACKAGE: 10



**20990**

(GM: 15296830;  
Chrysler: 5116530-AA)  
Black Nylon

Fascia & General Purpose  
Push-Type Retainer  
Head Diameter: 19mm  
Stem Length: 16mm  
Panel Range: 5.0mm - 7.0mm  
Fits into 8mm Hole  
GM 2007 - On  
Chrysler

UNIT PACKAGE: 25



**19245**

(5BB14LX9)  
Black Nylon

Fascia to Front Bumper  
Push-Type Retainer  
Top Head Diameter: 3/4"  
Stem Length: 1-1/8"  
Fits into 1/4" Hole  
Dodge Dakota 1994-On

UNIT PACKAGE: 25



**21086**

(Mercedes-Benz: 230-990-01-92;  
Chry: 6104900-A)  
Black Nylon

Hood Insulation & Cowl Grille  
Push-Type Retainer  
Head Diameter: 20mm  
Stem Length: 10mm  
Fits into 8mm Hole  
Mercedes GL, M, R, SL & SLK 2005 - On  
Chrysler 2010 - On

UNIT PACKAGE: 15



**20766**

(6507669-AA)  
Black Nylon

Radiator Grille  
Push-Type Retainer  
Head Diameter: 20mm  
Stem Length: 16mm  
Fits into 10mm Hole  
Dodge Durango 2004 - On

UNIT PACKAGE: 25



**20458**

(6506132-AA)  
Black Nylon

Side Radiator Shield  
Push-Type Retainer  
Head Diameter: 20mm  
Stem Length: 17mm  
Fits into 7mm Hole  
Sebring & Stratus 2001 - On

UNIT PACKAGE: 25



**17216**

(GM: 21030249; Ford: N807389S;  
Chry: 6503598)  
Black Nylon

Air Baffle to Under Carriage  
Push-Type Retainer  
Head Diameter: 20mm  
Stem Length: 20mm  
Fits into 8mm Hole

UNIT PACKAGE: 25



## 20457

(4857345-AA)  
Black Nylon

Tail Light Housing  
Push-Type Retainer  
Large Head  
Diameter: 21mm  
Stem Length: 23mm  
Fits into 9.5mm Hole  
Caravan Town & Country and  
Voyager Mini Vans 2002 - On

UNIT PACKAGE: 25



## 18269

(6503106)  
Black Nylon

Lower Sill Moulding  
Push-Type Retainer  
Large Head Diameter: 7/8"  
Stem Length: 1"  
Fits into 1/4" Hole  
Jeep Grand Cherokee Laredo 1994-On

UNIT PACKAGE: 15



## 20967

(Not Available from O.E.M.)  
Black Nylon

Rear Bumper Mounting Bracket  
Push-Type Retainer  
Head Diameter: 22mm  
Stem Length: 16mm  
Fits into 10mm Hole  
Jeep Commander 2006 - On

UNIT PACKAGE: 15



## 20767

(4806110-AA)  
Black & White Nylon

Front Bumper Push-Type Retainer  
Head Diameter: 24mm  
Shoulder Length: 3mm  
Stem Length: 20mm  
Fits into 11mm Hole  
Chrysler 300 &  
Dodge Magnum 2005 - On

UNIT PACKAGE: 15



## 22177

(Chrysler: 6510766-AA)  
Yellow & White Nylon

Door Panel Push-Type  
Retainer with Sealer  
Top Head Diameter: 16mm  
Middle Head Diameter: 18mm  
Bottom Head Diameter: 22mm  
Stem Length: 13mm  
Fits into 9mm Hole  
Chrysler 300, Dodge Charger &  
Jeep Cherokee 2014 - On

UNIT PACKAGE: 15



## 21376

(4389947-AA)  
Black & White Nylon

Bumper Cover  
Push-Type Retainer with Sealer  
Head Diameter: 24mm  
Shoulder Length: 3mm  
Stem Length: 20mm  
Fits into 11mm Hole  
Avenger, Journey & Sebring 2008 - On

UNIT PACKAGE: 10



## 21601

(06509673AA)  
White & Black Nylon

Push-Type Retainer with Sealer  
Top Head Diameter: 16mm  
Middle Head Diameter: 18mm  
Bottom Head Diameter: 22mm  
Stem Length: 16mm  
Fits into 9mm Hole  
Chrysler 300 & Magnum and Jeep Grand  
Cherokee & Wrangler 2011 - On

UNIT PACKAGE: 15



## 14019

(Ford: N803421-S; Chry: 6501590)  
Black Nylon

Push-Type Retainer  
Head Diameter 1"  
Shoulder Length: 1/8"  
Stem Length: 7/8"  
Fits into 5/16" Hole

UNIT PACKAGE: 25



## 18394

(6503453)  
Black Nylon

Fascia to Bumper  
Push-Type Retainer  
Large Head Diameter: 1"  
Stem Length: 1-1/8"  
Fits into 1/4" Hole  
Jeep Grand Cherokee 1994 - On

UNIT PACKAGE: 25





**21348**  
(6508643-AA)  
Black Nylon

Tail Light  
Push-Type Retainer  
Top Head Diameter: 31.5mm  
Small Head Diameter: 20mm  
Stem Length: 23mm  
Fits into 10mm Hole  
Dodge Nitro and  
Jeep 2008 - On

UNIT PACKAGE: 15



**19417**  
(Chry: 6503819, 6503401;  
GM: 25631448)  
Black Nylon

M7.5 x 35mm  
Square Drive Truss Head  
Head Diameter: 22mm  
Shoulder Diameter: 9mm  
Foam to Bumper Fascia  
Chrysler 1993 - On  
GM 1997 - On

UNIT PACKAGE: 15



**20963**  
(4806334-AA)  
Black & White Nylon

Rear Bumper Push-Type  
Retainer with Sealer  
Head Diameter: 34mm  
Shoulder Length: 3.5mm  
Stem Length: 17mm  
Fits into 8.5mm Hole  
Dodge Caliber and  
Jeep Compass &  
Patriot 2007 - On

UNIT PACKAGE: 10



**20970**  
(Not Available from O.E.M.)  
Black Nylon

M14 x 34mm  
Bumper and Door  
Insulator Nylon Screw  
Head Diameter: 22mm  
No. 3 Square Drive  
Fits into 12mm Hole  
GM, Ford & Chrysler 2005 - On

UNIT PACKAGE: 25



**19638**  
(Chry: 4805405AA;  
Ford: 1L5Z-17K826AA)  
Black & White  
Nylon

Front Bumper Fascia  
Push-Type Retainer  
Head Diameter: 34mm  
Stem Length: 20mm  
Fits into 8mm Hole  
Concorde, Intrepid, Eagle  
Pacifica & PT Cruiser 1998-On  
Ford Trucks 2005-On

UNIT PACKAGE: 15



**18237**  
(6502545)  
Nylon

Headlight Side  
Shield Retainer  
Dodge Daytona 1992-On

UNIT PACKAGE: 25



**21442**  
(68033794-AA; 68034329AA)  
Black Nylon

Bumper Retainer  
Head Diameter: 35mm  
Stem Length: 14mm  
Overall Height: 28mm  
Jeep Grand Cherokee 2008 - On

UNIT PACKAGE: 15



**20890**  
(55157112-AA, -AB)  
Black & Natural  
Nylon

Bumper Cover  
Push-Type Retainer  
Head Size: 25mm x 45mm  
Shoulder Length: 3mm  
Stem Length: 20mm  
Fits into 9.5mm Hole  
Jeep Liberty 2005 - On

UNIT PACKAGE: 15



**14985**  
(2664040)  
White Nylon

Door Weatherstrip to  
Inside Panel Clip  
Chrysler Corp. 1966-On

UNIT PACKAGE: 100

## 21310

(Not Available from O.E.M.)  
Black Nylon



*Photo not actual size*  
Cable Strap

Overall Length: 174mm (6-15/16")  
Maximum Bundle Diameter: 40mm (1-9/16")  
Strap Width: 5mm (3/16")  
Chrysler 2007 - On

UNIT PACKAGE: 25



## 18249

(6503339)  
Black Nylon

Cowl Top Stud Retainer Cover  
Head Diameter: 13/16"  
Dodge Ram 1994-On

UNIT PACKAGE: 25



## 20623

(Chrysler: 6506306-AA)  
Black Nylon

Cowl Screen Retainer  
Head Diameter: 25mm  
T-30 Torx® Drive  
Stem Length: 14mm  
Fits on to 1/4" - 20 Bolt  
Dodge Dakota 1997 - On

UNIT PACKAGE: 15



## 14858

(3799089)

Windshield Wiper Linkage Bushing  
Replaces worn wiper linkage bushing  
thus eliminating wiper lag  
Chrysler 1974-On

UNIT PACKAGE: 25



## 15673

(3454220, 4658676)  
Red Nylon

Door Lock Rod Clip  
Used on Right-Hand Side  
Rod Size: 5/32"  
Chrysler 1972 - On

UNIT PACKAGE: 50



## 15674

(3454221, 4658677)  
Green Nylon

Door Lock Rod Clip  
Used on Left-Hand Side  
Rod Size: 5/32"  
Chrysler 1972 - On

UNIT PACKAGE: 50

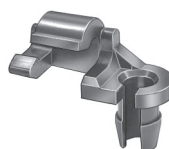

Left-Hand Side

## 10262

Nylon

Door Lock Rod & Hood  
Latch Locking Push Rod Clip  
Rod Size: 5/32"  
Fits into 1/4" Hole  
Chrysler, Ford, GM & AMC

UNIT PACKAGE: 20 Pieces  
10 Rights - 10 Lefts

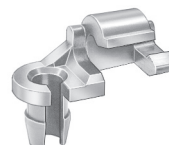

Right-Hand Side

## 20675

(AMC: 4003672R;  
Chry: 2945108R, 4658676;  
GM: 16627328, Ford: N805350S)  
White Nylon

Clip for Right-Hand Side Only

UNIT PACKAGE: 25

## 14967

(AMC: 4003673L;  
Chry: 2945109L, 4658677;  
GM: 9815325, 16607593;  
Ford: D2VZ-6521952A, N804344S)  
Black Nylon

Clip for Left-Hand Side Only

UNIT PACKAGE: 50



## 20308

(Not Supplied by O.E.M.)  
Nylon

Sliding Door Lock Rod Clip  
Used on Right-Hand Side  
Rod Size: 5mm  
Fits into 7mm Hole  
Full-Size Vans 1997 - On

UNIT PACKAGE: 10